2 CENTS PAY NO MORE!

Chicago Daily Tribune

THE WORLD'S GREATEST NEWSPAPER

FINAL EDITION

VOLUME LXXXXI.—NO. 213 C [REG. U. S. PAT. OFFICE: COPYRIGHT 1932 BY THE CHICAGO TRIBUNE.] MONDAY, SEPTEMBER 5, 1932.—28 PAGES THIS PAPER CONSISTS OF TWO SECTIONS—SECTION ONE ** PRICE TWO CENTS IN CHICAGO AND SUBURBS ELSEWHERE THREE CENTS

$100,000 VAULT GANG HUNTED

NEXT CONGRESS MAY TRY TO CUT POSTAL DEFICIT

Discuss Overhauling Rates, Methods.

BY ARTHUR SEARS HENNING.
[Chicago Tribune Press Service.]

Washington, D. C., Sept. 4.—[Special.]—A general overhauling of postal rates and the business methods of the postoffice department may be undertaken by the next congress.

The three cent postage rate on letters, which was designed to wipe out the postoffice department deficit, will expire July 1, 1934. The rate will then, unless in the meantime extended, automatically revert to two cents an ounce.

Congress, however, will still be faced with a deficit in the operation of the postal service which in the fiscal year 1933 touched 200 millions of dollars.

To what extent the increased letter and periodical postage rates which went into effect last July will offset the deficit is a matter of speculation. The indications are that there will still be a sizable gap between revenue and expenditure.

Face Decision on Rates.

It therefore will be up to congress to decide whether to continue the three cent letter rate as a means of holding down the deficit or of overhauling and readjusting the rates on all classes of mail and reorganizing the business methods of the department to eliminate waste with a view to putting the service on a paying basis with a letter rate not exceeding two cents.

A number of members of the postoffice committees of both houses are of the opinion that congress will be forced to undertake a general overhauling of the rate structures and business methods of the department in order to avoid continuance of three cents letter postage.

That enormous savings in operation expenses of the postal service can be accomplished has been admitted by the department itself. The rural free delivery service is one of the most fruitful sources of waste. The rural routes were established before the advent of the automobile, and as a result the average rural carrier can now with his car serve two or three of the routes. As it is he serves one route which takes three or four hours of his time. The remainder he can devote to private business.

Rural Routes Prove Costly.

One estimate submitted to the senate committee was that 25 millions alone could be saved by consolidation of rural routes and employment of rural carriers on other postal work in their free time. Postmaster General Brown reported that routes were being consolidated as rapidly as was possible without eliminating any of the carriers from the service.

The last analysis of the deficit available is that for 1931 when the deficit was $146,545,799. In that year revenue on first class letters, other than airmail, exceeded the allocated expenditure thereon by 58 millions. All other classes of mail were carried at a loss, according to the department's cost ascertainment.

Postal Losses Listed.

The losses were:

Airmail	$11,383,065
Publications exempt from zone rates on advertising	17,217,936
Daily newspapers subject to zone rate	24,566,847
Zone rate newspapers other than daily	10,419,846
All other zone rate publications	26,344,734
Publications circulated free within country	8,425,242
Circulars and other third class mail	23,388,804
Parcel post	29,031,699
Foreign mail including ship subsidy	26,626,067
Mail carried for government departments	8,643,306
Mail franked by members of congress and others	628,978
Free mail matter for the blind	166,932
Registered mail	16,927,199
Insurance of parcels, etc.	3,041,944
C. O. D. service	5,321,838
Special delivery	160,638
Money orders	11,294,374

It is contended that nearly all of the deficit could be wiped out partly by economies in administration and partly by readjustment of rates. For example, it is asserted that the 30 millions of loss chalked up to registry and other special services could be eliminated by readjustment of rates.

Readjustment Advocated.

The loss on handling newspapers and other periodicals which constitute second class matter is estimated by the department to aggregate $96,674,217. Of this amount the metropolitan press is responsible for $34,566,247, ac-

(Continued on page 4, column 1.)

NEWS SUMMARY

of The Tribune

[And Historical Scrap Book.]
Monday, September 5, 1932.

LOCAL.

Police hunt gang of experts who held ten captive while cutting deposit vault to take $100,000 loot. Page 1.

Chicago prepared to celebrate labor's annual holiday today. Page 1.

Third mysterious explosion on northwest side in two days wrecks store and home; total of five homes destroyed. Page 1.

Student, son of wealthy Joliet realty dealer, ends life by poison in cemetery owned by father; love affair is thought to have been cause of act. Page 1.

High taxes drive $500,000,000 of Cook county property out of taxation; $13,000,000 revenue lost by forfeiture. Page 3.

Prospect for school pay is slight as opening of term nears; board's heavy spending and N. S. F. check law are obstacles. Page 3.

Motorist is killed and five young women are injured in crash; county fatality toll mounts to 782. Page 5.

Memorial service in honor of air mail flyers killed on duty to be held tomorrow. Page 8.

Germans head list of 14,442 aliens admitted to United States citizenship in Chicago area in year; Poles and British next. Page 14.

John S. Fearis, composer of "Beautiful Isle of Somewhere," dies; funeral today. Page 14.

Start building new station for South Chicago coast guard; U. S. also to erect another lighthouse. Page 14.

Death notices, obituaries. Page 14.

News of society. Page 15.

WASHINGTON.

Next congress may tackle overhauling of postal rates and methods to reduce deficit. Page 1.

Three American consuls, one a Chicagoan, kidnaped in Persia; troops rescue them. Page 2.

FOREIGN.

One million German war veterans pledge allegiance to Chancellor von Papen's government. Page 1.

Germany's display of military force alarms France. Page 3.

Peasants can't regain their land from collective farms, soviet government decides. Page 6.

Japanese diet appropriates $39,000,000 for relief as third special session ends. Page 6.

Von Gronau and companions reach Tokio on world flight. Page 8.

Mexican congress elects Gen. Rodriguez as president to succeed Ortiz Rubio. Page 10.

DOMESTIC.

Rio Grande flood rolls on, leaving trail of death and destruction. Page 5.

Mrs. Gladys ODonnell flies 185 miles per hour to win women's open race in blinding rain. Page 8.

Triple holiday along with end of vacation season draws motor cavalcades to highways. Page 10.

Funeral rites held for man found hanged in cell; sheriff accused. Page 14.

POLITICAL.

Gov. Roosevelt's fate in New England states now up to his former political ally and friend, Al Smith. Page 2.

Roosevelt wars on Tammany to bar Walker race for New York mayoralty in November. Page 2.

Judge Horner, Democratic nominee for governor, returns from record good will tour of state. Page 2.

Democratic dry woman refuses to put up money to help reelect President Hoover. Page 2.

SPORTS.

Cubs beat Cardinals, 3 to 0; Warneke yields three hits in his twentieth victory. Page 19.

Dutra beats Walsh, 4 and 3, for pro golf title. Page 19.

White Sox lose, 7 to 5; then beat Browns, 5 to 1. Page 19.

Cub attendance for year nears million mark. Page 19.

Tommy Hitchcock's team loses in national polo upset. Page 20.

Handicap stars race at Lincoln Fields today. Page 20.

Two year olds top Aurora race program today. Page 20.

Wood and Don resume boat race today. Page 20.

Coach Hanley returns tomorrow; will get Northwestern football under way. Page 21.

Waller High abandons football; second withdrawal in prep league. Page 21.

EDITORIALS.

The Problem Before the Special Session; Kansas and What Others?; British Crime Goes American; The Forgotten Man. Page 12.

FINANCE, COMMERCE.

Railroad bond prices steam ahead as traffic gains. Page 23.

Railroad Credit corporation advanced $30,927,000 to carriers for interest payments, report says. Page 23.

Signs of expanding business strengthens hope of real turning point. Page 23.

Trade indices give evidence of expanding business. Page 23.

Want Ad index. Page 25.

Average net paid circulation of THE CHICAGO TRIBUNE July, 1932 DAILY [illegible] 775,000

CHICAGO READY FOR LABOR'S BIG HOLIDAY TODAY

Many Ceremonies to Mark Anniversary.

BY KATHLEEN M'LAUGHLIN.

MAYOR CURLEY.

All Chicago was prepared yesterday for the huge annual frolic of Labor day today, employers as well as employes. Fair weather was promised for the holiday, guaranteeing success for the fêtes scheduled for Soldiers' field, the Century of Progress grounds, and Riverview park, and for the big parade that will wend its way down Michigan boulevard before noon.

The legions of labor stream down the boulevard to Soldiers' field and the Hall of Science. The pageantry will go back to 1882, when the Knights of Labor staged the first such procession in the streets of New York, to be duplicated elsewhere in after years until virtually the whole nation observes the anniversary. It will deal today with the current situation in employment, as banners emphasize the plight of the city's unpaid teachers, and the protests of federated unions against wage cuts, etc.

Teachers To Parade.

Miss Dorothy Weil, head of the Federation of Women High School Teachers, announced yesterday that she hopes to have 1,000 of the organization's membership marching behind a 25 piece band donated by the Chicago Federation of Musicians. Hundreds of teachers, she added, are keeping down expenses by spending the vacation season with their families out of town and cannot afford to return for the demonstration.

The parade will assemble at La Salle street and Wacker drive, the first section starting off at 11 o'clock for Michigan boulevard. This will consist of the 100 piece band of the Federation of Musicians, led by President James C. Petrillo. There will be five sections in all.

At Soldiers' field, John Fitzpatrick, head of the Chicago Federation of Labor, will preside. Mayor James Curley of Boston will be the principal speaker. Others to address the throng will be Reuben Soderstrom, head of the state labor federation, and Congressman Frank R. Reid of Aurora.

Sarah Ann McCabe, singing "The Star Spangled Banner" over a radio network, will inaugurate the afternoon activities in the court of the Hall of Science, where athletic events will be staged. Aquatic sports will follow, concluding with an exhibit of surfboard riding and boat races near sunset.

G. O. P. Rally at Park.

Thousands of Republicans will rally at Riverview park this afternoon and evening as party notables launch their campaigns at a picnic for the benefit of Chicago charities. State's Attorney Swanson, U. S. Senator Otis F. Glenn, former Senator Charles S. Deneen and numerous others will be present. Arthur F. Albert, former alderman, will be master of ceremonies. Ald. Oscar F. Nelson is chairman of the committee in charge.

Miss Frieda Polts will head a "hot dog" committee operating for the charities. She will be assisted by Princess Rostislav, Mrs. Murray Brush, Mrs. Paget Cady, Mrs. Winfield Ellis, Miss Nancy Wolff, and Miss Virginia Postlethwaite. They expect to dispense 25,000 wienies. Evan Evans is chairman and Mrs. Joseph B. Long is treasurer of the charities group.

Julius Klein, congressional candidate, and William D. Upshaw, Prohibition party candidate for President, will debate on the 18th amendment as one of the features of the gathering.

Prepare for Final Crowds.

Lincoln and Jackson parks were prepared to welcome the last great crowds of the summer season, and places of amusement generally anticipate record throngs. Many thousands of out of town visitors were reported spending the week-end holiday in the city, while a corresponding number of Chicagoans had departed for rural scenes.

In preparation for the observance of Constitution week, Sept. 11 to 17, the Constitutional Educational association yesterday issued a special Labor day appeal in behalf of the constitution.

THE FLOP

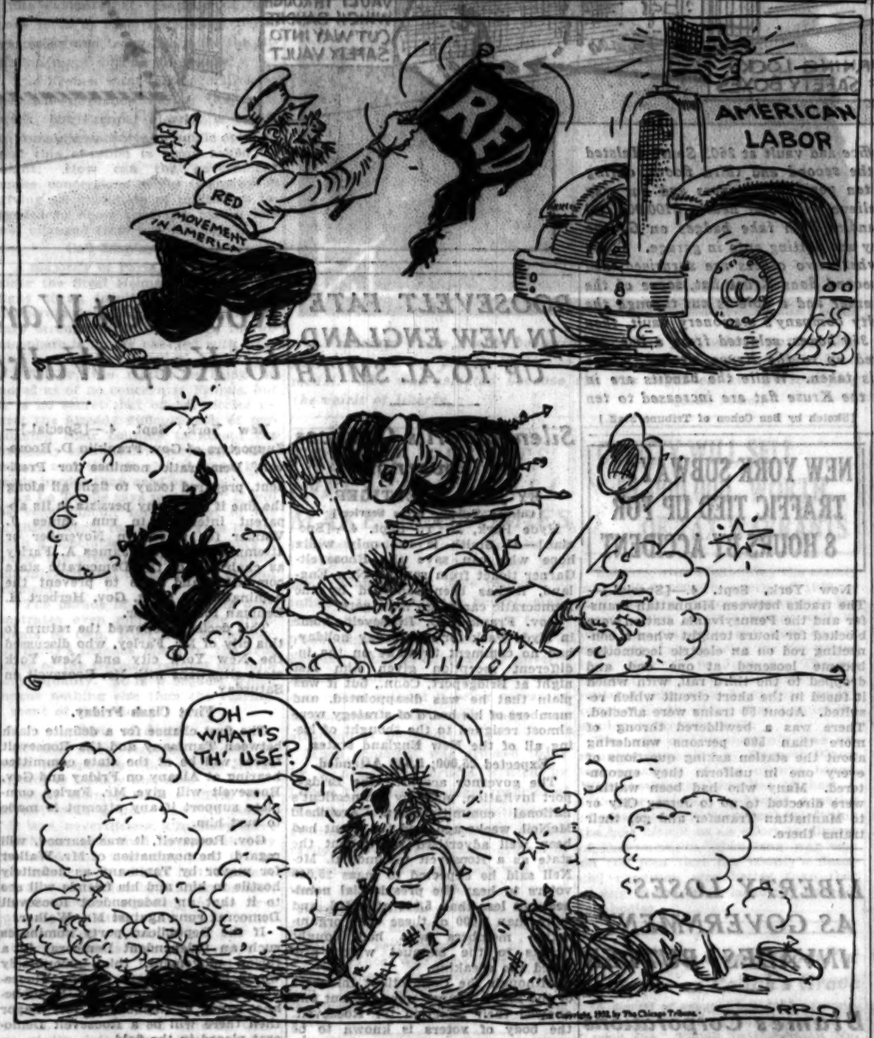

German Vets Pledge Selves to Kaiser Flag

BY SIGRID SCHULTZ.
[Chicago Tribune Press Service.]

BERLIN, Sept. 4.—With an enthusiasm unequaled since the days of August, 1914, when Germany went to war, Berlin today cheered 197,000 men in field gray uniforms who paraded on the former kaiser's old parade ground at Tempelhof field and swore allegiance to their Steel Helmet leaders, and Chancellor Franz von Papen and his government.

Hohenzollerns marched in the ranks of the Steel Helmets. As a column from Potsdam passed the chancellor, former Crown Prince Friedrich Wilhelm stepped down and swung into line ahead of them. He "goose stepped" and saluted the heads of the present German government and Steel Helmet leaders.

Friedrich Wilhelm's brothers, Princes Eitel Friedrich and Oscar, and his son, Wilhelm, were cheered wildly by the 200,000 spectators as column after column swept over the field.

Von Mackensen Wins Cheers.

Gen. Kurt von Schleicher, minister of defense, shouted his joy at the military display of a force almost double the size of the reichswehr, which numbers 100,000 men. Former Field Marshal von Mackensen in a black Hussar uniform and other generals of imperial Germany shared the ovations.

After a speech by the Steel Helmet leader, Franz Seldte, the 197,000 uniformed men, acting for a million more German war veterans, took a solemn oath of "obedience to the leaders of the Steel Helmet association, true comradeship as strong as steel and iron against Marxism, pacifism, weakness and fear of sacrifice and of fidelity to the last breath for the glorious colors of black, white, and red"—the old imperial colors.

While the oath was being administered Chancellor von Papen, the princes and cabinet members stood at attention facing 6,000 waving flags.

Steel helmet men from East Prussia and those from the border provinces along the Polish corridor received the warmest ovations. War veterans from the Saar district, which is still under the control of the league of nations and France, arrived in auto buses which were decorated with banners reading, "We refuse to be slaves!"

Crown Princess Greeted.

On the terrace overlooking the field sat the former crown princess and a bevy of other princesses. They graciously received women in severe cornflower blue dresses of the "Queen Louise association," a Steel Helmet organization. Their program calls for a return of women "to their traditional sphere of activity." They devote their zeal to the problems of the nursery, kitchen, and church.

The parade of 197,000 men lasted from noon until almost 10 o'clock tonight. From the field the procession wound its way along Berlin's busiest streets, acclaimed by crowds in the streets and from windows. The streets echoed with old military songs such as "The Watch on the Rhine." Under the emergency decrees demonstrations in the streets are forbidden, but the Von Papen government permitted the procession by identifying itself with the Steel Helmets.

Hitler Strength Wanes.

Today's demonstration is generally regarded as a triumph for Von Papen. Followers of Adolf Hitler, National Socialist (Fascist) leader, were greatly impressed and groups of "storm troopers" tonight are seeking to enlist in the ranks of the Steel Helmeters. Hitler is no longer able to pay subsidies to the "storm troopers" on so lavish a scale as previously, because the industrialists, who supported him for years, are now beginning to swing to Von Papen.

President Paul von Hindenburg today signed an emergency decree enforcing Von Papen's economic program, which calls for an expenditure of $500,000,000 to revive German business. It will be published on Tuesday.

Hungarian War Ace and Passenger Killed in Crash

BUDAPEST, Hungary, Sept. 4.—(AP)—The wartime ace, Karl Kassala, crashed in a sport plane near Erlau today. He and his passenger were killed.

THE WEATHER

MONDAY, SEPTEMBER 5, 1932.

[Daylight saving time.]

Sunrise, 6:19; sunset, 7:15. Moon sets at 9:41 p. m. today. Venus and Mars are morning stars.

Chicago and vicinity—Generally fair and warmer Monday; moderate winds mostly southwest; Tuesday partly cloudy and somewhat cooler.

Illinois—Generally fair and warmer in north portion Monday; Tuesday probably fair, somewhat cooler in extreme north.

TRIBUNE BAROMETER.

TEMPERATURES IN CHICAGO

MAXIMUM, 4 P. M.			71
MINIMUM, 9 A. M.			64
3 a. m.	66	Noon	67
4 a. m.	66	1 p. m.	69
5 a. m.	66	2 p. m.	69
6 a. m.	66	3 p. m.	70
7 a. m.	68	4 p. m.	71
8 a. m.	65	5 p. m.	70
9 a. m.	64	6 p. m.	69
10 a. m.	65	7 p. m.	68
11 a. m.	66	8 p. m.	68
12 a. m.	67	9 p. m.	67
1 a. m.	67	10 p. m.	67
2 a. m.	67	Unofficial—	
		11 p. m.	67
		Midnight	67
		1 a. m.	67
		2 a. m.	66

For 24 hours ended 8 p. m., Sept. 4: Mean temperature, 68; normal, 68; excess since Jan. 1, 676 degrees; excess for September, 5 degrees.

Precipitation, trace; deficiency since Jan. 1, .69 of an inch; deficiency for September, .38 of an inch.

Barometer—8 a. m., 29.93; 8 p. m., 30.06.

Highest wind velocity, 17 miles an hour from the north at 11:55 a. m.

[Official weather table on page 24.]

Student Ends Life by Poison in Cemetery

Believed to have been despondent over a love affair with a young Naperville girl, Benjamin Bruning, 19 years old, of Joliet, ended his life yesterday by drinking poison.

Benjamin was the son of A. H. Bruning, wealthy real estate owner and dealer, 100 Whitney avenue, Joliet. He was to have begun his senior year in Joliet High school next week.

Some time yesterday afternoon the youth went to the Woodlawn Memorial cemetery in Joliet, which is owned by his father. In the center of the cemetery is a tower with chimes, built by the elder Bruning in memory of Joliet men who lost their lives in the world war.

A few hours later a telephone repair man, going into the tool room of the tower, found the body of Benjamin Bruning. Beside it was a glass which had contained poison.

The Will county coroner's office said there was no note to explain the supposed suicide. The apparent motive was disclosed by the high school student's father.

"Ben had been in love, I now believe," said Mr. Bruning, "with a girl in Naperville. Her name was Clara Hines. I am not sure about the spelling of the name and I never met her.

"All I know is that he had been brooding over his failure to make the girl love him."

A 'RIDE VICTIM' GIVES HIS PUBLIC A RUDE SHOCK

An awed ring of morbidly curious peered at a man slumped over a shotgun on the curbing at 120th street and Lowe avenue yesterday morning. Deeper in the circle other persons jostled for a view of the still form.

"A gangster," volunteered one of the ring to a late arrival. He added in a dramatic whisper, "Taken for a ride."

"I found him," said another man. "I called the police."

A squad car from the Kensington station rounded the corner. The speaker rushed forward eager to tell his story to the squad leader. "Stand back," ordered a policeman. "Let no one touch the body till the coroner's physician arrives."

Before the command died away the figure stirred. A woman screamed. The man rose to a sitting position, stretched and yawned. He eyed the throng in surprise.

"What's the excitement?" he asked. "I'm Henry Garney of 12105 South Halsted street. I was sitting here waiting for a friend to go hunting. I must have fallen asleep."

Third Mystery Blast Wrecks Store, Home

(Pictures on back page.)

Another mysterious explosion on the northwest side, the third within 24 hours, wrecked the interior of a two story building at 5258 Bloomingdale road late last night. Early yesterday morning blasts occurred 90 minutes apart at 2915 North Neva avenue and at 2023 La Crosse avenue. All three explosions were in the Cragin police district.

Early this morning a joint investigation into the triple explosions was being conducted by the police and fire departments. Two men were in custody. Police charged that the first blast, which razed the bungalow at 2915 Neva avenue, wrecked two other homes, and injured seven persons, was incendiary. Several empty 5 gallon cans that had contained gasoline and a piece of fuse were found in the wreckage. A gas company official denied that escaping gas was the cause. The explosion at the La Crosse avenue address was not regarded as incendiary, but this morning's explosion, investigators asserted, revealed possible incendiarism.

Grocery and Home Wrecked.

The newest explosion tore out the interior of Frank Amodeo's grocery and ruined his living quarters in the rear. Fire followed, but was soon extinguished. Damage was estimated at $10,000.

Neither Amodeo nor his wife, Rose, and their baby, Mary, 4 months old, was at home at the time of the explosion. Joseph Lasala and his wife and two children, who live above the Amodeos, also were away when the blast occurred. Lieut. Thomas O'Hare later found the Amodeos and took them to the station and ordered the Lasalas to be brought in when they returned home. After questioning the Amodeos he released Mrs. Amodeo with her child, but held her husband.

Policemen Michael Daley and James Finnegan reached the scene two minutes after the explosion. They heard six successive minor blasts follow. At the bottom of a barrel in the store they found a bottle they said had contained naphtha. Naphtha is believed by some investigators to have been used in one of the other blasts.

All Families Away from Homes.

Police said that a peculiar circumstance which they want explained is that none of the families of the three places damaged by explosions was at home at the time. Alex Caravetta, a decorator, who lived with his family at the Neva avenue place, is said to be in Michigan for the holidays. The family of John Marino, occupants of the La Crosse avenue home, were also away. They returned last night, however, and Marino was held for questioning.

At the Cragin station it was learned that Marino and Amodeo, victims of the second and third explosions, respectively, were old friends. Lasala is also a friend of theirs. Marino throughout his questioning said he could not explain the explosion at his home. Police plan to question him and Amodeo along with Caravetta when the latter returns to Chicago. Detectives said they want to know if the men have a common enemy and want to know also what mortgages, if any, and what insurance, if any, are on the three homes.

Seven Hurt in Blast.

The blast at the Caravetta home occurred at 3:30 o'clock in the morning. The building was demolished and the fire, spreading north and south, almost completely destroyed the home at 2911 North Neva avenue, owned by Mrs. Marie Carbont, and the home at 2919 North Neva avenue, occupied by Tito Basile and his family.

Carl Thompson, who lived with his family in the Carboni home, his wife, Mrs. Rafaela Thompson, and their son, Robert, 7 months old, were taken to nearby hospitals. Mrs. Gaetana Basile, her sons, Vincent, 8 years old, and Enrico, 7 years old, and her brother, Emil Sarenni, were the others hurt. The Basiles' third son, Rudolph, 5 years old, was uninjured, as were Mrs. Carboni and her four sons.

The blast in the Caravetta home was a terrific one which broke windows and jarred household furnishings within a radius of six blocks in this residential neighborhood. It was heard for miles.

CHIMPANZEE BITES A CHICAGOAN AT FOX LAKE RESORT

William Gloich, 45 years old, 1857 North Fairfield avenue, was seriously injured yesterday when he was bitten by a chimpanzee.

The animal was chained up at the resort of Max Behme on Fox lake, west of Wauconda in Lake county. It sank its teeth in Gloich's left arm when he approached, severing an artery.

Gloich was taken to the emergency hospital in Wauconda, where Dr. J. A. Ross took twelve stitches in his wound.

BANDITS HOLD TEN CAPTIVE AS THEY ROB BOXES

Looting the Work of Experts, Police Say.

(Pictures on back page.)

Police last night sought a gang of specialized criminals, adept at cutting through steel and masonry walls, who early yesterday rifled the safe deposit vault of Koch & Co., 2603 South Halsted street. Examination of the looted vault, and the stories of two families who were held prisoners in the building for 14 hours while an oxy-acetylene torchman burned his way to the valuables, made it evident that the job was done by specialists in that sort of crime.

Although the police in their early investigations estimated that the loot might run as high as $1,000,000, later reports indicated that it probably would not total more than $100,000. The police received one report that Frank J. Koch, president of the real estate concern which also operates the safety deposit vault, had lost $30,000 of his own funds, but last night Koch's son, Franklin, said he doubted if his father had lost that much.

"Mostly Small Depositors."

Most of the depositors, the younger Koch said, were small store owners and wage earners. Many of these had withdrawn their savings from banks and put them in the vault, it was said.

"A lot of box holders we talked to said they had no more than 50 or 60 dollars," said Franklin Koch. "There are a few whose losses may run into the thousands, but a figure which places the total higher than $100,000 will not stand up."

The younger Koch said a list of the box holders would be made public this morning. It was said that it would be impossible to make known definitely the amount of the loss until tomorrow morning, when the time lock on the vault is set to open.

Returns to Chicago.

The elder Koch, who lives at 5417 South Racine avenue, was notified of the robbery at Lake Geneva, where he had gone to spend the Labor day holiday. He returned to Chicago at once.

Koch said that his company carried burglary insurance, which, however, does not apply on the property of those who rented boxes in the deposit vault. It will take some days to determine how many of the individual box holders were insured against burglary, police said.

Cash was virtually the only thing taken by the robbers, who cast aside considerable amounts of jewelry and securities.

"If you want to start a jewelry store, go down there and help yourself," one of the band told George Laschetzke, one of the prisoners held during the robbery, as the gang was leaving. "There's a fortune left downstairs."

Pose as Federal Agents.

The capture of Laschetzke, a street car man, was the initial move of the robbers. Two of them approached him as he was putting his automobile in the garage behind the building at 2 o'clock Saturday afternoon. With him at the time was his nephew, Robert Kruse, 20 years old. Young Kruse is also a nephew of Koch, and is caretaker of the building.

"We're government men," one of the pair who stopped Laschetzke said. "We're looking for an escaped convict named Brown, and we want to search the building."

Robbers Led to Flat.

Impressed by the gold stars which the two men flashed, Laschetzke led them to his apartment on the third floor. His wife, Mary, was there, as was her mother, Mrs. Anna Doody. Once inside the flat, the burglars dropped their pose as federal agents, drew revolvers, and forced their four prisoners to go to the flat on the second floor.

Young Kruse and his mother, Mrs. Gussie Kruse, a sister of Laschetzke, occupy that flat. She was present, and she and the other four were ordered into the bathroom, where the two gunmen guarded them. These two gunmen were the only members of the gang whom any of the prisoners saw. The fact that they made little effort to conceal their faces led police to believe that they, and perhaps all of the others of the gang, were from some other city.

Laschetzke complained shortly that he was hungry. He asked if he and the other prisoners could not go to the third floor flat and eat the meal which Mrs. Laschetzke had been pre-

paring. The robbers agreed, and the two guards took the prisoners upstairs.

They sat down at the dining room table and ate, the guards refusing an invitation to join them. Later the party was augmented by the families of two of Mrs. Kruse's daughters, who came to pay her a Saturday evening visit. The first to arrive was Mrs. Louella Edmiston, 8213 Cottage Grove avenue. Her sister, Mrs. Grace Laughlin of Maywood, arrived later with her children, Adeline, 13 years old, and Mary Sue, 7 months old. Still later Mrs. Edmiston's husband, Lee, arrived. All were stopped by the bandits as they came up the stairs, warned to make no outcry and to keep away from the windows.

Joke with Their Prisoners.

The two guards joked occasionally throughout the night with their prisoners. Members of the Laschetzke and Kruse families gathered about the dining room table and played cards, or sought sleep in armchairs. When Mrs. Laughlin's baby became fretful, she was given permission to go to bed with the child, one of the gunmen watching her through the bedroom door.

Meanwhile, other members of the gang were busy in the second floor flat. They narrowly escaped detection as they started work, when Robert Bauer, 2528 South Halsted street, saw them unloading boxes which contained their tools and oxygen and acetylene tanks from a truck behind the building. He remarked on the fact to Casimer Pelecki, a newsstand proprietor at 26th and Halsted streets.

"I told Bauer they were probably bootleggers, and that we'd just get in trouble if we called the police," Pelecki explained later.

In Mrs. Kruse's flat, the burglars first used augers and saws to cut through the hardwood floor and underflooring, 2½ inches thick. Then they sawed away the joists below to get at a layer of brick, 18 inches thick, over the steel wall of the vault. On the brick, it is believed, they used the oxy-acetylene torch to break down the mortar.

This obstacle removed, the torch operator, known in underworld circles as the "machine man," got down to real work. The "machine man" is the technical expert of safecracking gang, having generally received training in the use of the torch in some legitimate industry.

Trained in Leavenworth.

Police yesterday recalled, however, that one such expert cracksman got his training while a prisoner in Leavenworth penitentiary, where he was assigned to help a torch operator on a building project. As was the case yesterday, where none of the prisoners was permitted to see him, the identity of the "machine man" is carefully guarded by other members of the gang.

First the torch operator cut through the steel ceiling of a vault located on a mezzanine floor in the first floor office of the real estate company. This first vault, containing books and papers of the company, was not the objective of the gang.

To reach the safe deposit vault containing the cash, the "machine man" had to descend through the hole, three feet square, which he had cut in the roof of the first vault, burn his way through its steel floor, smash out an intervening layer of concrete, and then cut into the roof of the lower vault. This last wall contained layers of copper mingled with the steel. The copper is designed to absorb the shock of explosives in case cracksmen attempt to enter in the old fashioned way by the use of nitroglycerin blasts, but it was not protection against the cutting flame of the oxy-acetylene torch.

When they made young Kruse a prisoner, the gunmen forced him to unlock the front office of the company, to which he had a key. There he was instructed to turn on the light regularly left burning before the locked door of the vault, and was also forced to show the burglars where a card index to the safe deposit box renters was kept.

Take Cash from Boxes.

The gang used this in selecting the boxes to be opened. The locks were swiftly cut away with the torch flame. Members of the gang working with the torchman in orderly fashion placed the contents of each box—after discarding the jewelry—in a basket, which was pulled up to the second floor through the hole. There other members of the gang swiftly sorted through the papers, abstracting the cash. The rest of the papers, including thousands of dollars worth of stocks and bonds with which the gang apparently refused to be bothered, made a huge heap on the floor of Mrs. Kruse's kitchen.

The burglars finished their work at 4 o'clock yesterday morning. They abandoned three oxygen tanks in the Kruse flat, but carried off the rest of their tools. All of the gang apparently wore gloves while they worked, since police were unable to find any fingerprints.

The tanks bore the labels of the National Oxygen company, 5811 West 66th street. Since they were also numbered, police sought officials of the company to determine, if possible, to whom they had been sold. They believe, however, that the tanks were stolen.

Before they left the two guards warned their prisoners to remain in their flat for half an hour and tore the telephone fro mthe wall. Laschetzke left immediately, however, and notified the police.

Suspect New York Gang.

Lieut. Joseph Ronan, assigned to the investigation, expressed belief that the gang had come from out of town. One of his squad, Detective Arthur Katz, said that reports from underworld sources had been that such a gang, coming from New York, had been operating in the middle west and had robbed several Wisconsin postoffices recently.

Laschetzke's radio has a short wave attachment which will receive police calls. Members of the gang carried it to the second floor flat and connected it up, that they might be warned of the approach of any squads sent to the address.

The robbery yesterday in many respects resembled the work of the gang which last September looted the vault of the Wicker Park Safe Deposit and Vault company, 1564 Milwaukee avenue, taking more than $100,000 in cash, jewels and securities. That burglary also was perpetrated over a week-end. It is usual for professional vault robbers to choose a week-end, or, better still, a double holiday, such as the present, for their work, police said.

The most famous vault robbery in Chicago was that of the Werner Brothers warehouse in 1923, in which the loot exceeded $1,000,000. Dr. Spencer Brown, the "master mind" of that crime, went to Joliet about a month ago to serve a sentence imposed for his part in the robbery, having previously served six years in the federal penitentiary at Leavenworth.

HOW BANDIT GANG HELD TEN PERSONS CAPTIVE FOR FOURTEEN HOURS AND LOOTED SAFETY VAULT

BANDITS MAKING HOLE IN KRUSE FLOOR OVER VAULT
KOCH AND COMPANY FRONT OFFICE
SORTING LOOT IN KRUSE KITCHEN
KRUSE SECOND FLOOR BATHROOM WHERE 5 WERE HELD FOR A TIME
ROUTE TO 3RD FLOOR WHERE 2 OTHERS WERE SURPRISED AND TAKEN TO SECOND FLOOR
TWO BANDITS DISPLAY FAKE BADGES TO GEORGE LASCHETZKE AND ROBERT KRUSE, AND CAPTURE THEM
VAULT ENTRANCE FROM OFFICE WHERE LIGHT WAS KEPT BURNING
STATIONERY VAULT THROUGH WHICH BANDITS CUT WAY INTO SAFETY VAULT
HALSTED STREET WHERE THOUSANDS WERE PASSING WHILE BANDITS LOOTED VAULTS
BURNING LOCKS OFF SAFETY BOXES
26TH STREET
ALLEY

Artist's sketch of Koch & Co. office and vault at 2603 South Halsted street, together with the flats on the second and third floors, during fourteen hours when bandits held ten persons prisoners and cut way into boxes to obtain loot police believe will total nearly $100,000, all in cash. At right in alley two bandits flash fake badges on George Laschetzke and Robert Kruse as they are putting auto in garage. These two are taken to third floor flat, where two others are surprised, and then the four are herded down to second floor Kruse flat, scene of the bandits' operations. More bandits enter and a hole is cut through the floor of the Kruse flat into the realty company's stationery vault, then into the safety vault itself. About 350 boxes, selected from a list, are burned open and the contents passed up to the Kruse kitchen, where loot is sorted. Nothing but cash is taken. While the bandits are in action the original five prisoners in the Kruse flat are increased to ten by the arrival of other relatives. [Sketch by Ben Cohen of Tribune Staff.]

HORNER RETURNS FROM A RECORD GOOD WILL TOUR

All of Illinois Visited by Candidate.

(Picture on bck page.)

Judge Henry Horner, Democratic nominee for the governorship, returned to Chicago yesterday from what was pronounced the longest tour of the state—from the mileage standpoint—ever made by any candidate for public office.

There was no record of the mileage kept, but with modern transportation facilities called on for their utmost, it was said Judge Horner had covered more territory in his good will canvass of Illinois than most candidates cover in an entire campaign, and he intends next week to start out on a speaking tour that will give him the record beyond question.

At his residence, 1226 Madison park, Judge Horner rested yesterday and, although not inclined to emphasize the extent of his traveling, expressed himself as entirely satisfied with the results of his "get acquainted" experiences.

He Visits 98 Counties.

"It was six months ago," he said, "that I began my tour of the state. Since then I have visited 98 counties and have had personal contact with probably as many as 100,000 voters.

"In this way I have had an excellent opportunity of learning what the voters of the state are thinking and what they are saying. I find they are thoroughly aroused to the issues of the campaign and are going to pass upon those issues and upon the candidates regardless of party politics.

"The one thing in which they are most interested is in obtaining relief from the burden of taxation. They have seen the expenses of the state grow from less than 28 million dollars under Frank O. Lowden to more than 123 million under his successor who is now my opponent. They also have seen the state debt grow from nothing under Lowden to more than 150 million under his successor.

Pledges Reduced Expenses.

"They have this record before them and they know what they may expect if my opponent is elected. They have my pledges that I will reduce state expenses and they know by my record that my pledge is good.

"Of course efforts are being made to raise false issues and to create prejudices; but I do not believe they can succeed. About all there is to my opponent's campaign is an effort to convince downstate that he has strength in Chicago and to deceive Chicago into believing that he is popular downstate.

"What actually will happen is that Cook county will swell the majority I shall receive downstate."

Judge Horner intends to spend this week in conference with the party managers and other leaders, going over organization matters before starting his downstate speaking tour at Sycamore and Rockford next Monday.

Unidentified Man Found Unconscious on Train

A well dressed man about 45 years old was found unconscious on a North Western railroad train entering Chicago last night. Des Plaines street police were notified and met the train at the station. They took the man to the county hospital. In his pockets police found a box containing several tablets. These will be analyzed. The only marks of identification were the initials "H. H. N." on the man's shirt. He boarded the train at Janesville, Wis. He is 6 feet tall and weighs about 250 pounds.

Save 2 Men Storm Tossed in a Boat for 30 Hours

Erie, Pa., Sept. 4.—(AP)—Tossed about in a small boat for more than 30 hours by high winds which swept Lake Erie over the weekend, Ivan Thomas, 35, and Alfred Wolfe, 36, both of Conneaut, O., were rescued and brought here today. They left Conneaut Saturday in a small tug to set fish nets. Their engine failed and they were left at the mercy of Saturday's storm. Rescue was effected by the crew of a canal boat owned by the Erie-St. Lawrence corporation.

FALLS FROM CAR; DIES.

Simon Haller, 71 years old, 5009 Lake Park avenue, died last night in the county hospital of a fracture of the skull incurred July 22 when he fell while attempting to get on a Wabash avenue street car at 12th street.

NEW YORK SUBWAY TRAFFIC TIED UP FOR 8 HOURS BY ACCIDENT

New York, Sept. 4.—[Special.]—The tracks between Manhattan Transfer and the Pennsylvania station were blocked for hours tonight when a connecting rod on an electric locomotive became loosened at one end and dropped to the third rail, with which it fused in the short circuit which resulted. About 50 trains were affected. There was a bewildered throng of more than 500 persons wandering about the station asking questions of every one in uniform they encountered. Many who had been waiting were directed to go to Jersey City or to Manhattan Transfer and get their trains there.

LIBERTY LOSES AS GOVERNMENT INVADES: BUTLER

Blames Corporations for Greed.

Southampton, L. I., Sept. 4.—[Special.]—The growing encroachment of government into the field of liberty constitutes a serious threat to this country, and if we are to keep government within its proper limits we must prevent conditions arising which give government a temptation for further invasion. Dr. Nicholas Murray Butler, president of Columbia university, said tonight in an address here.

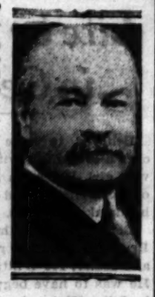

DR. NICHOLAS MURRAY BUTLER. [Moffett Photo.]

The widespread feeling that industry had failed in the management of its own affairs and that business has exploited the public at large, said Dr. Butler, makes for such a temptation.

Corporations Invite Trouble.

If the great corporations do not conduct their affairs as a public trust, he said, "then they must not be surprised if the heavy hand of government is reached out to grasp them, or if the socialist continues to point to them as arguments in support of the policy of economic reorganization which he so earnestly advocates."

Government in this country Dr. Butler found no longer truly representative, but the prey of special interests and of a bureaucracy which is constantly pushing the government into fields of activity, at the tax payer's great expense, where it has no business being at all.

The concept of liberty has been more clearly grasped by the English speaking peoples than by any others, said Dr. Butler, and he defined the sphere of liberty as "that vast area of reserved rights which free people retain for themselves," while the sphere of government is "that assemblage of definite and circumscribed powers which those same free people delegate to officials whom they select to discharge them."

Defines Field of Liberty.

"It [liberty] must include freedom of religious faith and worship, freedom of speech, freedom of the press, the right of free assemblage, and the right honestly to acquire and hold property," he said. "Not until one grasps the fact that the sphere of government is not the whole state, but the state includes both the sphere of government and the sphere of liberty, is it possible to have straight and clear thinking in the fundamental principles of political and economic theory and practice."

Chicago Daily Tribune
THE WORLD'S GREATEST NEWSPAPER
Vol. LXXXXI. Monday, Sept. 5. No. 213.

Published daily at Tribune Tower, 435 N. Michigan av., Chicago, Illinois.
The Tribune Company, publishers.
MAIL SUBSCRIPTION PRICES.
Mail subscription prices in Ill. (outside of Chicago), Ind., Iowa, Mich., and Wis.—Daily with Sunday, one year, $12.00.
Zones 5 and 6 in states other than Ill., Ind., Iowa, Mich., and Wis.—Daily, $7.50 per year.
Zones 7 and 8, inclusive, Canada, Mexico and foreign—Daily, $12.00 per year.
Entered as second class matter Aug. 18, 1903, at the postoffice at Chicago under act of March 3, 1879.

ROOSEVELT FATE IN NEW ENGLAND UP TO AL SMITH

Silence Perils Chances of Governor.

BY JOHN BOETTIGER.
[Chicago Tribune Press Service.]

Hyde Park, N. Y., Sept. 4.—[Special.]—Al Smith is the only white hope who can save the Roosevelt-Garner ticket from rout in New England, it has been conceded by the Democratic campaign managers.

Gov. Franklin D. Roosevelt, home in Hyde Park for a two day holiday, had no comment to make on the indifferent reception given him last night at Bridgeport, Conn., but it was plain that he was disappointed, and members of his board of strategy were almost resigned to the thought of losing all of the New England states.

Expected 25,000; 5,000 Attended.

The governor accepted the Bridgeport invitation, made by Connecticut's national committeeeman, Archibald McNeil, weeks ago, and the event had been well advertised throughout the state as a Roosevelt testimonial. McNeil said he expected to mass 25,000 voters to hear the presidential nominee, but less than 5,000 attended, and more than 2,000 of these were organization members who had bought tickets to the banquet which preceded the speaking.

Although the Connecticut followers of the Smith banner were present and avowed their affection for Roosevelt, the body of voters is known to be waiting for words direct from Smith.

Roosevelt expects to sweep the entire country outside New England and he and James A. Farley, Democratic chairman, do not concede a single outside state to President Hoover. The governor has been making overtures to his one time pal, former Gov. Smith, in the hope that Smith would give aid in the otherwise desolately Republican area of New England.

Smith Help Needed.

The Smith leaders in the New England states have announced their support of the Roosevelt-Garner ticket, but their reports have shown a helplessness in putting it over as the Happy Warrior sulks in the lofty recesses of his Empire State building.

Some of the least sanguine of the Roosevelt leaders are doubtful that even Al can deliver New England. They are convinced that Smith would have to go stumping through the states, sounding off rip roaring eulogies of Roosevelt and Garner, and showing his sincerity in doing it, and few observers believe Smith will go that far.

The former governor is expected to make several campaign speeches, one in Massachusetts supporting his friend, Gov. Joseph Ely, candidate for reelection, and another in New Jersey boosting the stock of state candidates supported by another Smith pal, Mayor Frank Hague of Jersey City. In these speeches, if Smith neglected to indorse Roosevelt by name, it would be considered tantamount to a recommendation from him not to vote for Roosevelt.

Roosevelt Plans Vermont Visit.

Gov. Roosevelt is expected to keep working for harmony with Smith, and to keep plugging away at the cold New England coast. Wednesday he is scheduled to motor to Rutland, Vt., to attend a county fair. On Tuesday the governor is to visit a county fair at Syracuse, N. Y.

The governor was the first purchaser of one of many bronze medallions, carrying profile likenesses of Roosevelt and Garner designed by Gutzon Borglum, the sculptor. They will be sold by the Democratic organizations throughout the country in various sizes, from buttonhole size to larger ones intended for attachment to automobiles, and priced at $1, $5 and $10. The governor gave up a dollar for his medallion, presented by Sculptor Borglum himself.

Introductory Offer
OUR $7.50 STANDARD MOULDED TO THE HEAD
by Expert Designers and Style Originators
$3.95
GENUINE FRENCH FUR FELTS
VELVETS
and all the smart new fall fabrics and modes.
Let Us Remodel Your Old Hat from $2.00
Lora's
Hats Moulded to the Head
82 EAST MADISON ST.
STREET FLOOR
One Door West of Michigan, Tower Bldg.

Roosevelt Wars on Tammany to Keep Walker Out of Race

New York, Sept. 4.—[Special.]—Supporters of Gov. Franklin D. Roosevelt, Democratic nominee for President, prepared today to fight all along the line if Tammany persists in its apparent intention to run James J. Walker for mayor in November or attempts to displace James A. Farley as chairman of the Democratic state committee and tries to prevent the nomination of Lieut. Gov. Herbert H. Lehman for governor.

This decision followed the return to this city of Mr. Farley, who discussed the New York city and New York state situations with Mr. Roosevelt on Saturday.

First Clash Friday.

The first chance for a definite clash between Tammany and the Roosevelt forces will be at the state committee hearing at Albany on Friday and Gov. Roosevelt will give Mr. Farley complete support if any attempt is made to oust him.

Gov. Roosevelt, it was learned, will regard the nomination of Mr. Walker for mayor by Tammany as definitely hostile to him and his friends will see to it that an independent Roosevelt Democrat runs against Mr. Walker.

If the Republican party nominates such an independent Democrat in a fusion movement, this undoubtedly would be satisfactory to Gov. Roosevelt's friends. Should the Republicans name a Republican for mayor then there will be a Roosevelt Democrat placed in the field.

Farley to See McCooey.

Samuel Seabury, counsel of the Hofstadter legislative committee, an anti-Tammany Democrat, may be asked to run as a fusion candidate if Walker should make the race.

Mr. McCooey, who is on vacation, will return before Friday. It is expected that Mr. Farley will make a personal appeal to him to use his influence with Mr. Curry to abandon the idea of running Mr. Walker in the interest of party harmony. It is said Mr. Farley will urge the desirability of the selection of some other candidate, not necessarily Acting Mayor McKee, if there is to be an election for mayor in November, of which there is legal doubt.

Gov. Roosevelt, Mr. Farley, and the Roosevelt forces will support Lehman for nomination for governor and expect to win that fight. Roosevelt supporters have learned that some of the Tammany and Brooklyn district leaders, who favor Lehman, have declared the turning down of Lehman by Tammany would make it impossible to elect Mayor Walker, so great would be the resentment in some of the strongest Democratic districts in the city.

Mr. Farley, who was elected chairman last April for a term of two and a half years, not only will not resign but will resist any attempt to oust him. Should a resolution declaring the position of chairman vacant be offered, Mr. Farley will rule that such a motion is out of order; if not sustained in this ruling by a majority of the committee, he then will insist upon a roll call thus putting every member of the committee on record as for or against him and therefore for or against Gov. Roosevelt.

Not Pleasing to Some.

This would hardly be pleasing to some of the upstate members of the Tammany faction who by being recorded against Mr. Farley hardly could expect to be recognized by him as national chairman in the distribution of federal patronage if Gov. Roosevelt should be elected President.

Should the resolution be passed and M. William Bray of Utica or Edward J. O'Connell of Albany be elected by a majority of the committee to succeed him, Mr. Farley will declare against the passage of an ouster resolution and the election of a successor to him and carry the dispute to the courts.

If ousted from the state chairmanship and beaten in the courts, Mr. Farley with the approval of Gov. Roosevelt, will not entrust the campaign in this state to any Tammany chosen state chairman, but will set up a Roosevelt state organization for the conduct of the Presidential race. Gov. Roosevelt's friends have no confidence that Mr. Bray or Mr. O'Connell would do much for the national ticket and they regard the 47 electoral votes of New York as of too much importance to be lost by default.

Another attempt at the restoration of party harmony, which seemingly can be accomplished only by Mr. Walker abandoning his plan to seek popular vindication at the polls, was seen in an editorial by William Randolph Hearst. Mr. Hearst in an editorial criticized Mr. Walker for his attack of Gov. Roosevelt. He said the Hearst newspapers are supporters of Gov. Roosevelt and that whether they should be supporters of Mr. Walker depended in great degree upon Mr. Walker's attitude toward the governor and the party.

World Peace Congress Opens Session in Vienna

VIENNA, Sept. 4.—(AP)—The 29th international peace congress opened a five day session here today in the former plenary hall of the parliament building. The congress was to have met here in 1914, but the delegates were unable to attend on account of the outbreak of the world war. This time they heard peace orations echo in the same hall which resounded to cheers at the declaration of war in 1914.

Pacific Schooner Strikes Jetty; All Aboard Rescued

Marshfield, Ore., Sept. 4.—(AP)—The wooden steam schooner Fort Bragg, bound for Portland, struck the south jetty at Coos bay tonight and apparently was being pounded to pieces. The crew and passengers aboard were believed all rescued by coast guardsmen.

DEMOCRATIC DRY WOMAN REFUSES TO BACK HOOVER

Tells Poling President Is on Wet Platform.

Washington, D. C., Sept. 4.—(AP)—Mrs. Jesse W. Nicholson, president of the National Woman's Democratic Law Enforcement league, made public today a letter to Dr. Daniel A. Poling, chairman of the Allied Forces for Prohibition, protesting against a request she said had been made for a contribution to help reelect President Hoover.

MRS. J. W. NICHOLSON. [Acme Photo.]

"Your letter," Mrs. Nicholson wrote, "asking me, a constitutional Democrat, to assist the Allied Forces, of which you are chairman, in making a contribution in the campaign for the reelection of President Hoover and a dry congress when the President is running on a dripping wet platform seems to me an insult to my intelligence, when you know better than any one else the decided stand I took in 1928 against my own party for the very selfsame program now proposed by the Republican candidate."

A Wet Republican.

Mrs. Nicholson expressed "regret that you, of all people, should thrown your support to a wet Republican candidate now, when you fought so persistently in 1928 against a Democratic candidate whose position was identical with that of the candidate you are now supporting."

"It is unfair," she continued, "to the millions of constitutional Democrats throughout the country who have contributed the thousands of dollars which has enabled you to build up an organization that you are now asking for more funds trying to deceive the contributors into believing that you are still working for a dry congress—at the same time working for a wet political party whose platform declares for repeal or worse.

Asks for List of Indorser.

"You further state that 187 of the 205 members of your executive committee indorsed the position you are taking. This prompts me to ask you to please make public the list of 187, as I must confess with others I have my doubts about this."

PERSIAN BANDITS KIDNAP CONSULS; ALL ARE RESCUED

Chicago Man Among U. S. Officials Seized.

[Chicago Tribune Press Service.]

Washington, D. C., Sept. 4.—[Special.]—The state department today reported the kidnaping by Persian brigands of three American consuls who were subsequently rescued by imperial Persian troops.

The Americans are Cyril L. F. Thiel of Chicago, consul at Jerusalem; Robert B. Streeper of Columbus, O., consul and third secretary of legation at Teheran and Thomas A. Hickok of Rochester, Pa., vice consul at Jerusalem.

American Minister Charles C. Hart reported from Teheran that the American consuls were captured on the night of Sept. 1 near Kermanssah, Persia, while en route from Bagdad. Also captured was Hussein Agha Hatemi, a courier well known to American tourists. Seven motor cars and two postal vans were looted and the mails burned.

"The reason for the capture," said the department, "is said to be to hold American officers as hostages for the release of several members of the Lur tribe who are imprisoned by the Persian government in Teheran. Other recent reports confirm the existence of serious unrest among this powerful nomadic western Persian tribe.

"The capture was reported to have taken place at Bitsorkh pass between Kermanssah and Hamadan on the main Bagdad-Teheran road, the security of which has for years been guaranteed by the Persian government."

Mrs. Streeper was a guest at the legation when word came of her husband's capture, but she was not informed thereof until word came that he had been released.

Consul Thiel was born in Chicago in 1903. He was educated at Loyola Preparatory school, Holy Cross college and Georgetown university.

MANDEL BROTHERS
©Copyrighted
Get These Before School Begins!
VOGUE
Rimless Glasses
$8.85
Complete
This special price includes everything—thorough examination, octagon lenses, engraved white gold-filled rimless mounting, and even a neat velvet lined case! $1 extra for astigmatic lenses. Bifocals are not included.
Have Your Eyes Examined Now!
Mandel's Optical Department—First Floor—Wabash—Mezzanine.

SENSATIONAL RADIO SALE
Floor Samples and Demonstrators
AT RECORD BREAKING LOW PRICES!
ACT QUICKLY

Quantity Limited!

Quantity Limited!
$5 DOWN
Finest, Guaranteed, Daily Tested Floor Samples
All Full Size Cabinet Models
COMPLETE WITH NEW TUBES—Notice the Fine Standard Names—Only One of a Kind in Some models!
All guaranteed, all complete with Tubes—mostly 1932 models!

	Was	NOW
SPARTON—Model 628—10-tube	$ 99.00	$ 37.75
PHILCO—70 High Boy	65.75	39.50
STORY & Clark—10-tube Super	167.50	28.75
BALKITE—9-tube Radio	79.50	13.75
SPARTON—10-tube Super	136.00	69.50
R. C. A.—No. 64	608.00	92.75
PHILCO—112X—11-tube	150.00	79.50
PHILCO—331—Clock Model	60.00	29.95
PHILCO—9-tube Long and Short Wave	89.50	49.50
COMBINATIONS		
VICTOR—10-tube combination	$350.00	$160.00
SENTINEL—9-tube combination	147.25	59.50
EUREKA—7-tube combination	109.00	39.75
STEINITE—7-tube combination	169.00	29.50
COLONIAL—7-tube combination	120.00	35.00

AND MANY OTHERS—COME EARLY
WURLITZER
329 SOUTH WABASH
Sale Starts 8 A. M. Tuesday Open Evenings Until 10

MATERNITY APPAREL SHOP
(a specialization for mothers-to-be)
Fall is here! And we're ready with the loveliest new clothes

One of many smart styles
Two-tone Silk Crepe
JACKET FROCK
10.95
No one would ever imagine that this is a "maternity dress," yet it has Lane Bryant's famous adjustable features that assure perfect fit at all times, both now and after baby comes.
SPECIAL! 59 piece fine quality LAYETTE—$9.85
LANE BRYANT, exclusive separate specialization
2nd Floor, East Room, 101 N. Wabash Ave.

PAY PROSPECT DIM AS SCHOOL OPENING NEARS

Board Is Five Months in Arrears on Salaries.

BY OSCAR HEWITT.

There is little prospect of a pay day for the 20,000 employes of the board of education before the schools reopen next Monday, Sept. 12. When it will arrive after that date is uncertain.

The board is now five months in arrears on its pay rolls. In salaries and wages it owes more than $12,750,000, distributed by months as follows:

April	$ 4,678,920.67
May	4,628,197.86
June	3,497,850.11
July	493,658.29
August*	455,000.00
Total	$13,793,624.93

*Estimated by school auditor.

Judging from the remarks of teachers encountered at the board rooms on Friday and Saturday, who were accepting the board's paper in place of cash, the educators will not start school in a happy frame of mind. They believe they have been treated with injustice.

Scrip Payments Recalled.

The board quit paying salaries regularly on April 15 of last year. In June of that year it started paying its employes in scrip and handed this out for the last half of April and for May, June, July and August. For the next three months of 1931, September, October and November, the teachers and other school employes were paid in cash. Compensation for December was handed out in tax anticipation warrants.

Payment for January, February and March of this year was in cash. For those three months the teachers and other school employes collected $13,561,643.

There are several reasons why the school employes have not been paid, but it is said that the chief one is the excessive expenditures of the board. The board has little credit, according to bankers, because it is spending more money than it can reasonably hope to collect in taxes. For two years the board has been unable to sell tax anticipation warrants up to 75 per cent of its tax levy, as the statutes permit, because banks do not believe that the board will be able to collect 75 per cent of the taxes levied.

Tax Collections Going Down.

On 1929 taxes, collected last year, the board was able to gather in only 68.5 per cent of the assessment. Only 53 per cent of the 1930 taxes in collection this year, have been paid so far. It is both the popular and expert opinion that most of the delinquents have not the cash with which to pay their taxes, although that view is not shared by the educators in the public school system.

The educators have said they believe that the property owners generally have the cash, or can get it, and should be forced to pay their taxes. They urged the school board to large appropriations when the 1932 budget was made; and the board authorized the expenditure of much more money than the D. F. Kelly committee, the Joint Tax commission and other tax specialists said the board can reasonably hope to obtain.

These experts told the board it could not finance the budget it approved, and the board has not been able to borrow a dollar, in the open market, on that budget so far. All the cash it has obtained has been from the city's aggregate of funds.

N. S. F. Checks Another Obstacle.

But some of the teachers took the attitude last week that part of the school taxes will be collected, and therefore the board should be able to borrow some money. No financier has denied this, but the 1932 educational fund tax anticipation warrants of the school board are not marketable, in the opinion of the bankers, because of the N. S. F. check law.

It has been charged that teachers of Chicago and of downstate got that law passed at the special session of the legislature last spring without the knowledge of the Chicago school board. That law permits the payment of taxes with N. S. F. checks.

This, in the opinion of Chapman & Cutler—security experts—makes it possible that there will not be enough taxes collected in cash to pay off the tax anticipation warrants which may be issued. Therefore Chapman & Cutler have declined to approve the tax warrants, and without that approval the warrants are not marketable.

So far the leaders of the Chicago teachers' organizations have either opposed repeal of the tax payment of the N. S. F. check law, or have assumed a noncommittal attitude.

Teachers' Action Doubtful.

The special session of the legislature which assembles this week is privileged under the call of Gov. Emmerson to consider a repeal, but action along that line is considered problematical unless supported by the teachers' organizations.

So far neither the board of education nor any other agency, so far as could be learned yesterday, has urged the teachers' organizations to support a repeal.

The board on July 27 said in a resolution that the law should be repealed, and Vice President James A. Hemingway sent a telegram to Gov. Emmerson last Thursday asking that the call for the special session be broad enough to permit consideration of the N. S. F. check law. That is the closest approach to action the board has taken.

Draft a Repeal Bill.

In addition, however, Assistant School Attorneys Frank Righeimer and Ralph Condee were busy yesterday drafting a bill to eliminate the objectionable part of the N. S. F. check law.

If that part of the law is repealed, it is said that Chapman & Cutler will give a favorable opinion on the 1932 educational fund tax warrants. It is then generally supposed that the board will be able to borrow some money, although no one has suggested it can get enough cash to meet its pay rolls for the remainder of the year.

3 INJURED FIGHTING $130,000 FIRE.

Kane, Pa., Sept. 4.—(AP)—Six warehouses, a garage, and the Pennsylvania cattle pens were burned today in a fire of unknown origin which did damage estimated by merchants at $130,000. Three volunteer firemen were injured.

SOCIETY GIRL SLAIN IN ALPS

Miss Jerane Ibershoff, Cleveland, O., society girl, who was slain in Swiss Alps by attacker. She was a student of Smith college.
[Acme Photo.]

Tells of Search

BRIG, Switzerland, Sept. 4.—(AP)—Helen Ibershoff of Cleveland, O., disclosed today she had spent all of last Thursday night hunting for her sister, Jerane, 21 year old Smith college student, who was found slain at the foot of Zermatt mountain.

Miss Ibershoff is waiting at Viege for the arrival of her mother from the United States. Her sister's body will be cremated. An unidentified itinerant still is being sought in connection with the crime.

Thursday morning, Miss Ibershoff recounted, her sister started on a bicycle excursion from Zermatt to Viege. Helen stopped to pick up a bicycle which was being repaired and they promised to meet that afternoon at their destination.

When Jerane did not appear at the stated time Helen started back on foot to find her sister. She must have passed the scene of the killing, but she saw nothing suspicious. She walked throughout the night and did not learn of her sister's death until she was informed at dawn by gendarmes on the road.

She was conducted to the spot and fainted at the sight of her sister's body. She was taken to a farmhouse temporarily and later to Viege, in the Rhone valley.

HIGH TAXES KILL 500 MILLION OF COUNTY REALTY

$13,000,000 Revenue Lost by Forfeiture.

BY OSCAR HEWITT.

High taxes have driven an estimated $500,000,000 of taxable Cook county real estate out of taxation altogether in the last two years. The tax eaters have killed the goose that lays the golden egg.

The owners of this half billion dollars' worth of property could not pay their taxes. They even lacked the fee to file a retarding court proceeding, which would have delayed summary action against them. They permitted their property to be forfeited to the state. Therefore it is now out of taxation. It will probably be many years before all of it pays taxes again.

$13,229,000 of Taxes Lost.

Under present rates these properties would have paid an aggregate of $12,027,000 in taxes last year on the 1929 assessment. This year they would have paid $13,229,000 on the 1930 assessment. That prospective income for the tax spenders has been lost because taxes are so high the owners could not, or felt they could not, pay them.

Last year high taxation resulted in forfeiting to the state real estate which had been valued by the assessors' appraisers at $408,700,000. The year before the property forfeited was valued at $91,300,000. In both instances these forfeitures were in addition to the accumulated forfeitures were in addition to the accumulated forfeitures.

This 500 million dollars of real estate out of taxation does not represent the total by any means, but the county records were not kept in shape to make a trustworthy estimate until County Treasurer McDonough segregated the items for the 1929 taxes.

The $12,027,497 of taxes against these "dead" properties for 1929 are more than the total assessed against 35 Illinois counties for 1931 for all state, county, municipal, and other purposes. Compare the $12,027,000 of unpaid and unpayable taxes on the "dead" real estate of Cook county with the 1931 taxes assessed against these 35 counties, which are shown in the following table:

County.	1931 taxes.	County.	1931 taxes.
Bond	$ 371,428	Brown	$ 218,178
Cass	592,201	Clay	323,362
Clinton	447,582	Calhoun	147,295
Cumberland	287,872	Clark	483,362
Edwards	227,464	Effingham	449,399
Fayette	451,404	Gallatin	223,264
Henderson	486,993	Hamilton	198,344
Hardin	115,053	Jasper	248,275
Jersey	353,711	Johnson	227,889
Kendall	453,906	Marshall	554,724
Menard	414,538	Massac	314,424
Monroe	311,678	Pope	119,869
Pulaski	282,619	Putnam	179,636
Richland	294,384	Stark	419,436
Schuyler	294,825	Scott	283,635
Union	401,301	Wabash	358,859
Washington	343,015	Wayne	375,390
White	427,863		
	Total ..$11,588,335		

This table shows that the real estate forfeited to the state in the last two years in Cook county was assessed $439,164 more in taxes last year than was assessed against these 35 counties. That excess is enough to pay all of Hardin county's taxes for more than three and a half years.

The assessment against this "dead" real estate in Cook county is enough to pay all the taxes of Peoria, Kane, Lake, St. Clair or Winnebago county for two to two and a half years. These are the largest tax-paying counties of the state outside Cook county.

The "lost taxes" are three times those assessed against Sangamon county, in which the state capital is situated. If McLean county, in which Bloomington is situated, had the "lost taxes" on forfeited real estate of Cook county in the last two years, that county would not have to pay taxes for more than four years.

The lost taxes on forfeited local real estate are nearly two-thirds of all of the taxes levied for cities and villages in the entire state outside of Cook county. They are approximately a fifth of all of the taxes spent on schools downstate.

Situation Called Serious.

Aside from the enormity of the tax loss for one year, the probable consequence of real estate forfeiture is regarded as far reaching and serious.

The owners of the $500,000,000 worth of lands, lots and buildings forfeited in Cook county were not members of any of the organizations protesting against high taxes. They were unable to pay, and did not pay.

These forfeitures have been added to the taxes for 1930. Interest has been piled on the heap. It is much more difficult to pay the taxes, penalties and interest now than it was last year.

Next year it will be still worse for the owners, with the result that a large percentage of this forfeited property will remain out of taxation for a number of years.

MANDEL'S SUBWAY STORES

Soles! Heels Attached 64c

Tuesday!

Perfect quality oak half soles and rubber heels sewed or nailed. While you wait or delivered.

TO FRAME THE FACE

—and not just cover the head, is the thought and inspiration back of every FRANCINE hat.

Every FRANCINE hat is designed and made by an expert. We are offering very remarkable values this week in our four FRANCINE shops—and we direct your attention to our hats specially priced at

$4.85

Francine, Inc.
58 E. Washington Street
8th Floor, Garland Building
719 N. Michigan Avenue
517 Diversey Parkway
5204 Sheridan Road

FRANCE NERVOUS OVER GERMANY'S WARLIKE DISPLAY

Fete of War Veterans Alarms Paris.

[Copyright: 1932: By the New York Times.]

PARIS, Sept. 4.—Although all of France's cabinet members were out of town today and nothing definite happened here regarding Germany's demand for equality in armaments, it is quite evident that the show of military force by Steel Helmets in Berlin yesterday and today has made the situation more difficult to handle.

The French want to be conciliatory, as shown plainly during the past week; but Premier Herriot is forced to remain responsive to public opinion, and this question is being asked tonight: How can the government make concessions while Germany is giving an exhibition of militarism intended to show that the nation has not changed from pre-war days?

Call Display Insult.

A majority of Paris newspapers consider the Steel Helmet parade in the light of an insult to France, and a deliberate flaunting of extralegal military strength at a time when the atmosphere is highly charged with trouble.

Officially, the matter is being ignored as of no concern to France, but it is no secret that official circles regret the already difficult task of persuading their country to accept the necessity of a relatively stronger Germany, and that it should have been made harder than need be.

As Le Temps says tonight: "It will be very difficult for the rest of the civilized world to close its eyes before such a spectacle and try to ignore it under the pretext of not aggravating the international unrest of the present moment.

"The parade of Steel Helmets demonstrates even more than the statements of Gen. Kurt von Schleicher, Germany's defense minister, the true sense of the German request for military equality. It is a request which means nothing else than the rearmament of the reich."

Note of Alarm.

Of the news versions carried by most newspapers that of the Havas Agency is frankly alarmist.

"Steel Helmet leaders affirm they do not wish a new war," it states. "It was, nevertheless, a military force which was acclaimed this morning by thousands of Germans, and if the reichswehr took no part in the parade it was represented by its commander, Von Schleicher, standing in the first row of spectators, and many other officers in full uniform."

Correspondents also made much of the attendance of former Field Marshal von Mackensen and members of the former royal family.

However, there was one dissenting opinion. It came from editorial writers of the left organ, Volonte, who ask plaintively why France did not accept the Hoover arms proposition during the Geneva conference. Had all countries joined in doing that, Volonte remarks that Germany would not have been in position to make her request.

BRAZIL TO PRINT $21,000,000 WORTH OF PAPER MONEY

RIO DE JANEIRO, Sept. 4.—(AP)—The federal government of Brazil today contracted for the printing of 505,000 contos of paper money, which is equivalent to $21,000,000 at the official rate of exchange.

The beginning of the ninth week of the war between the Rio de Janeiro government and the constitutionalists of Sao Paulo state today found the federals with a foothold on the important Mogyana railroad.

The drive in this section is the most serious facing the rebels, because the communications to the rich Ribera Preto section have been placed in difficulty.

SCHOLLE'S

devotes 15 rooms to Robert W. Irwin furniture

Evidencing appreciation of its superlative merit, you will see on the fourth floor of SCHOLLE'S such a harmonious arrangement of Robert W. Irwin furniture as will delight you.

Fifteen rooms, completely furnished, will give you an adequate impression of how these pieces would look in your home.

You are cordially invited to visit this and the other sections of Scholle's "Fall of 1932 Exhibition" of all that's fashionable and good in furniture.

SCHOLLE'S
good furniture
121 S. WABASH AVE.
Between Monroe and Adams

HER PORTRAIT ON NAZI MEDAL

Fraeulein Polly Frank, beautiful Viennese girl, whose portrait has been selected by Adolf Hitler to adorn obverse side of new Nazi medal. She was selected because she was regarded as personifying the spirit of liberty.
[Acme Photo.]

FRANCE REJECTS INFLATION; WILL MAKE ECONOMIES

[Copyright: 1932: By the New York Times.]

PARIS, Sept. 4.—Whatever happens, France won't have recourse to inflation to balance the budget, Maurice Palmade said in a speech today. The budget director asserted that a balance would be obtained by governmental economies and proposed rentes conversion without it being necessary to abandon public works under construction or planned.

Much comment was aroused today by a newspaper article written by Lucien Lamoureux, budget reporter of the chamber's finance committee, suggesting that France should temporarily revive an emergency system of governing by decrees which was used under Poincare in 1926.

General opinion, however, is that the present situation does not approach in seriousness that of 1926. Then France was rocketing toward worthlessness after tremendous inflation. Now French money is one of the most strongly supported in the world.

Raid Beer Flat, Seize Woman After Shooting

The Gresham police yesterday raided the flat of Mrs. Antoinette Kweder, 40 years old, 8129 Vincennes avenue, after they had been informed a shooting affray occurred there during the early morning. In the flat a large quantity of beer, some wine and whisky, and a still were seized. Mrs. Kweder said there had been a celebrating crowd in her place and that at about 2 a. m. five men who were refused admittance fired into her windows. She denied that any one had been hit. She was held while a further investigation was carried on by Lieut. Walter Healy and Sergt. James Ryan.

COUNTY WILL SELL $1,000,000 WORTH OF TAX WARRANTS

Tomorrow or Wednesday the county will sell $1,000,000 worth of 1930 or 1931 tax anticipation warrants to the banks. Half of this money will be used immediately to pay 4,000 county employes their salaries for the period from May 15 to June 1. The remainder will be used to defray accumulated obligations to various county pension funds, which almost equal the semi-monthly pay rolls.

The sale of the warrants was announced yesterday by Emmett Wheelan, president of the county board. With Assistant Controller Michael J. O'Connor he has conducted a series of meetings with loop bankers during the last month in an effort to dispose of the warrants. The loan was won on the plea that the county's financial condition was better than that of any of the other large tax expending bodies.

Crowd Sees Gun Widow Put Flowers on Pollak's Grave

A crowd of several hundred persons, thronged the vicinity of the grave of "poor Joe" Pollak in Bohemian National cemetery yesterday, hoping for a glimpse of Mrs. Dorothy Pollak, the young widow, who had announced her intention of decorating his last resting place. Mrs. Pollak, who was acquitted last Thursday by Judge Harry Fisher of slaying the middleaged alky dealer, arrived about 3 o'clock with her blonde cousin, Mrs. Victoria Schultz. Clad in a new black velvet dress and a tiny black hat with a white bow, she deposited a large bouquet of gladioli and other flowers, touched her handkerchief to her eyes, and departed.

FOUND DEAD IN GARAGE.

The body of Jake Grey, 50 years old, was found yesterday in an improvised greasing pit in a garage in the rear of his home at 448 North Racine avenue. He apparently was a victim of heart disease.

At a Tremendous Saving to You

Remnants of Floor Coverings

High-Grade Carpeting
27 and 36 In. Widths
95c and $1.45 yd.

Here's a "once-in-a-lifetime" opportunity to re-cover your floor at a great saving. Durable and very fine quality carpetings available in a complete range of the season's smart colors. These remnants range up to 30 yards in length.

Broadloom Carpeting
An Exceptional Value at
$2.35 sq. yd.

Ends of the rolls in the season's popular colors—all of an excellent quality that will more than do justice to the finest interiors. Quantities are limited—so we advise an early selection.

All-Hair Rug Cushions, 9x12 ft., $2.85

Floor Coverings; Ninth Floor

Store Closed All Day Today, Labor Day.
This Selling Event Begins Tomorrow.

CARSON PIRIE SCOTT & CO

FOUR VETERAN THIEVES ATTEND POLICE SHOWUP

Four veteran pickpockets, with page long records of many arrests and few punishments, were placed on exhibition at the detective bureau showup yesterday by Deputy Chief Walter Storms, who made them hang their heads by calling them the lowest specimens of humanity.

They are John O'Keefe, 55 years old, whose record, extending from New York to Texas, began in 1891; Henry Marsh, 60 years old, whose criminal career began officially in 1882; Michael Murphy, 40 years old, who started out in 1910; and Edward Crawley, 50 years old, who has a 20 year record.

Each of the "cannons," as the police call them, declared the records were "bum raps." As none was identified by their victims, the pickpockets, who were arrested Friday while watching the animals in the Lincoln park zoo, will be charged with disorderly conduct.

CERMAK RETURNS TO LONDON FROM VISIT IN IRELAND

[Chicago Tribune Press Service.]

LONDON, Sept. 4.—Mayor Cermak of Chicago returned to London this morning after a two day visit in Ireland during which he strove to induce the Irish Free State to exhibit at Chicago's Century of Progress exposition in 1933. He spent a quiet Sunday, making a short trip around London. He received no callers at the Mayfair hotel.

Irish Consulate for Chicago.

[Chicago Tribune Press Service.]

DUBLIN, Sept. 4.—Before leaving Dublin Mayor Cermak of Chicago received a report, as yet unconfirmed, that the Free State intended to establish a consulate in Chicago before the Century of Progress exposition opens in 1933. Gen. O'Duffy, leader of the Irish athletes at the Olympic games, also announced today that the athletes will make an exhibition tour of the United States.

CASH BARGAIN BASEMENT
QUALITY—SERVICE—SATISFACTION

New fall coats in dress and travel styles

$17.50

We really should have headed this ad "Miracle Stories," or some such title. Really—when you can get furs such as these—and such oceans of it—when you can get such wonderful dress fabrics and tweeds, such warm lamb's wool interlinings—all for $17.50—that IS miraculous.

New fall silk or wool dresses

$5.95

The new wider shoulder effects—the new colorings, the new crinkly silk effects—the new silky wool effects—everything new—and a quality that's way, way beyond this price. Sizes 12 to 44.

Outstanding achievements
NEW FALL SHOES
in quality and style

$2.95

Maurice L. Rothschild
State at Jackson

COUPON FOR TRIBUNE ACCIDENT INSURANCE POLICY

For New Policy or Renewal. $1.25 a Year

To secure the Chicago Tribune-Federal $7,500.00 Travel Accident Insurance Policy, or to renew for another year one previously issued to you, cut out and fill in the application below and send it with registration fee of $1.25 to Tribune Insurance Dept., Federal Life Insurance Co., 105 N. Michigan Ave., Chicago, Ill. Remit by money order or check payable to Federal Life Insurance Company. (During the first five years, as provided in the policy, the value of all specific indemnities increases 10% each year the policy is renewed.)

NEW POLICY ☐ Check here if you wish new policy — OR — ☐ RENEWAL Check here if you wish old policy renewed

APPLICATION for $7,500.00 TRAVEL ACCIDENT INSURANCE POLICY
Issued to Readers of the Chicago Tribune

(If you wish a new policy ALL QUESTIONS BELOW MUST BE ANSWERED. If you wish to renew a Policy previously issued to you, indicate above and fill in name, address and policy number.)

Do you apply for a $7,500.00 Travel Accident Policy in the Federal Life Insurance Company, issued only to Readers of The Chicago Tribune?.....

What is your Full Name?.....

Address?..... Number Street

City State

What is your Age?..... Place of Birth?.....

Date of Birth? Month..... Day..... Year.....

Are you Totally Blind or Deaf?..... Are you Crippled to the Extent That You Cannot Travel Safely in Public Places?.....

What is the name and address of person to whom you want the insurance paid in case you are killed? (If not answered insurance will be payable to your Estate.)

Beneficiary's Name?.....

Relationship?.....

Address?.....

Do you certify that you are or will become a reader of the Chicago Tribune?.....

Sign your name here.....

NOTICE: Not more than one policy will be issued to any one person.
Issued Only to Applicants Over 10 and Under 70 Years of Age.

NEXT CONGRESS MAY TRY TO CUT POSTAL DEFICIT

Overhauling of Methods, Rates Discussed.

[Continued from first page.]

cording to the department's cost accounting. Some metropolitan papers are strongly advocating readjustments which will wipe out the deficit attributable to the handling of periodicals, asserting that the newspapers should pay their way.

While it is indisputable that the newspapers circulated free within a county are carried at a loss there is much controversy as to whether other newspapers are handled at a loss and as to what rate changes would produce more revenue for this class of mail matter.

Brown Describes Methods.

The method by which the department establishes the cost of handling the various classes of mail is thus described by Postmaster General Brown:

"The cost ascertainment assumes to arrive at a cost of handling and transporting each class of mail and performing special service by allocating to each class, where the classes are handled separately, and to each service the direct cost for labor and transportation. Where two or more classes are handled jointly a division of such cost is made by processes of apportionment based upon ratios established by elaborate tests involving time, number of pieces, weight, volume, and average haul of the mail.

"The cost ascertainment does not take into account the different treatment given to the various classes which cannot be measured in terms of weight, volume, count, or dollars. Consequently there is no differential introduced to reflect the elements of preferred or deferred treatment."

Cost Basis Attacked.

This system of cost ascertainment which shows a large part of the deficit attributable to the handling of periodicals has been frequently attacked by the publishers as inaccurate and unfair. According to the publishers, the loss attributed to handling second class matter is largely the loss resulting from the operation of rural free delivery service, which costs one-seventh of the postal budget and handles one-sixtieth of the entire volume of mail.

"Today the cost of rural free delivery service is approximately 116 millions a year," said Elisha Hanson, Washington representative of the American Newspaper Publishers' association. "The revenues derived, however, from all mail emanating from and going on rural routes are less than a quarter of that enormous sum. More than 90 per cent of the circulation of newspapers which goes through the mails is distributed on the rural free delivery routes.

Fixed by Number of Pieces.

"Under the department's theory of cost accounting, the cost of the service rendered to the patron is fixed by the number of pieces of mail he receives. In other words, if one patron gets one first class letter, one newspaper, one piece of direct by mail advertising and a 50 pound brooder stove to raise his baby chicks the department figures the cost of delivering each one of these pieces of mail as identical. This is perfectly silly, particularly when one goes a step further and realizes that rural carriers are not paid by the hour, or by the weight, volume or value of the mail they carry, but solely by the number of miles they travel, and in addition to the compensation which they receive from the government they are given an allowance for the purchase and upkeep of vehicles."

Mr. Hanson said that it has been established that "the average cost to the postoffice department for railway transportation is about 12½ cents per hundred pounds and that the average receipts of the department for newspapers and periodicals are above $1.75 per hundred pounds."

Called "Policy Expenditures."

Rural free delivery Mr. Hanson classed among "policy expenditures" for which congress never expected reimbursement.

"All business users of the mails," he said, "should pay the government enough to handle their business as a business proposition, without a loss. But on the other hand, I do not believe they should pay enough to cover all the purely policy expenditures saddled on the department by congress."

TURATI, FORMER MUSSOLINI AID, IN MENTAL CLINIC

[Chicago Tribune Press Service.]

ROME, Sept. 4.—Augusto Turati, who until two years ago was secretary of the Fascist party and the second most powerful man in the Italian régime, is a patient in a psychopathic hospital in Rome, it was announced in the newspapers today.

Turati has been associated with the Fascist movement since its beginning and directed the party as secretary for five years. When he left the secretaryship two years ago he was appointed director of the Turin newspaper Stampa, from which he was suddenly deposed about a month ago.

Several days ago the newspaper Impero, organ of violent Fascism, published an editorial inveighing against giving "too much exaltation to important personages in the Fascist régime, who might be suddenly changed and pass from high positions into disgrace." The edition containing the editorial was suppressed by police, who said that "the article contained insinuations likely to stir up strife."

Chicagoan Drowns as Boat Overturns in Grays Lake

Howard Berndt, 21 years old, 1716 School street, was drowned yesterday afternoon when a boat in which he and two companions were riding overturned in Grays lake, Lake county. The others clung to the boat until help arrived, but Berndt sank at once. The body had not been recovered late last night.

SHOOTS SELF IN HEAD.

Williamston, N. C., Sept. 4.—(AP)—J. W. Boise of Taylorsville, Ky., was reported to be dying here tonight from a bullet wound said by associates to have been self-inflicted.

Fall Fashion Opportunities at the Beginning of a New Season

Ask for "Six-Eighteen"

IT IS THE NEWEST SAILOR WITH A BANDEAU

$5.75

The little bandeau that is tucked under the brims of many sailors is a smart way of making them most becoming to everyone. "Six-eighteen is of felt with the brim stitched and a ribbon bow. All colors and head sizes.

Trotteur Section, Fifth Floor.

A Tailored Wool Frock

WEARS A LAPIN SCARF

UNTIL WINTER COAT TIME

$17.50

It is two piece with the jacket top buttoning closely around the neck or left open in rever fashion. Misses' sizes in brown, red and green. Women's sizes in black, navy, brown, red and green. Sizes range from 16 to 42.

Moderate Price Section, Fourth Floor.

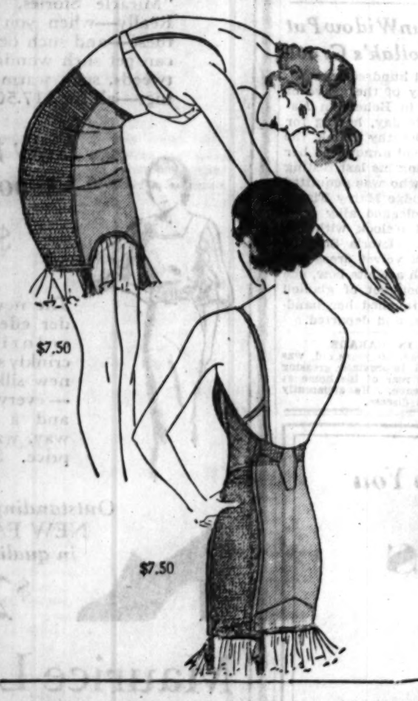

Girdles with the Two-Way Stretch

ARE CLINGING, CONFINING

MADE WITH FINESSE ELASTIC

$7.50

Panels of rubberized fabric to stretch up and down, with Finesse elastic sides—this girdle assures you of comfort and smooth lines. Peach.

The Soiree Back All-in-One, $7.50

The pushed-up bust and higher waistline are assured by the converging elastic straps. It has a net uplift brassiere. Finesse elastic. Peach.

Crepe de Chine Girdle with Finesse Elastic, $5

Corsets, Third Floor.

The Semi-Annual Sale of Glove Silk And Rayon Undies Features

Rayon Union Suits at 90c

You'll order several, for they are famous for their durability; they fit, and are beautifully made. Built-up and bodice shoulder. Sizes 36 to 44.

At $1.15 — Rayon bandeau combination, (sketched), with double uplift brassiere, band knee or step-in panties.

At $1.45—Rayon gowns lace trimmed and tailored.

At 85c—All lisle or rayon top union suit.

Lingerie, Third Floor.

These Light-Weight Wools

ARE SPONSORED FOR EVENING AS WELL AS FOR DAYTIME!

$1.50 and $1.85 yd.

Imported Viyella flannels, so light in weight, so fine in weaves as to seem almost sheer—no wonder they've been chosen for the new evening fashions in wool. Washable, because they are fast color and have just a dash of cotton to make them shrinkproof—it's just another proof that fashion has "gone practical" this season.

Patterned or in Plain Colors

There are gay plaids, stripes wide and narrow, checked and novelty patterns, with every color represented. $1.85 yd.

The plain colors come in bright and light shades, street colors, black. $1.50 yd.

Woolens, Second Floor.

These Pebbly Silks

WILL MAKE THE SMART FROCKS OF THE COMING SEASON!

$1.25 and $1.75 yd.

That is the prophecy you, too, will make when you see them. Their importance from the fashion angle is obvious—for Paris has done all of her fall silk frocks in the new rougher surfaces.

Their importance from the quality angle will be obvious to you when you see them, for we bought them knowing that quality is a fashion, this year, as well as an investment. Each of the three weaves listed below are priced at $1.25 and $1.75 per yard, according to quality.

Pebbly Canton Crepes
In the rich, deep colors for street wear, and in black

Satin Crepes and Pure Dye Crepes de Chine in White, Pastels and Street Colors

Silks, Second Floor.

SAVINGS ARE ENORMOUS IN THIS SALE!

Floor Samples of Baby Carriages Reduced

Hooded Strollers,	$13.75 to $27.50
Fibre Pullmans,	$12.75 to $26.75
Coaches,	$22.50 to $49.75

Because there is just a limited supply, and reductions are drastic, we suggest an early choice.

The Baby Shop, Third Floor.

Again the Spectacular!

Filet and Cutwork Cloth

ITS MEDALLIONS AND REAL FILET LACE ALONE WOULD COST $22.50. THE CLOTH IN THIS SALE, COMPLETE, COSTS

$15

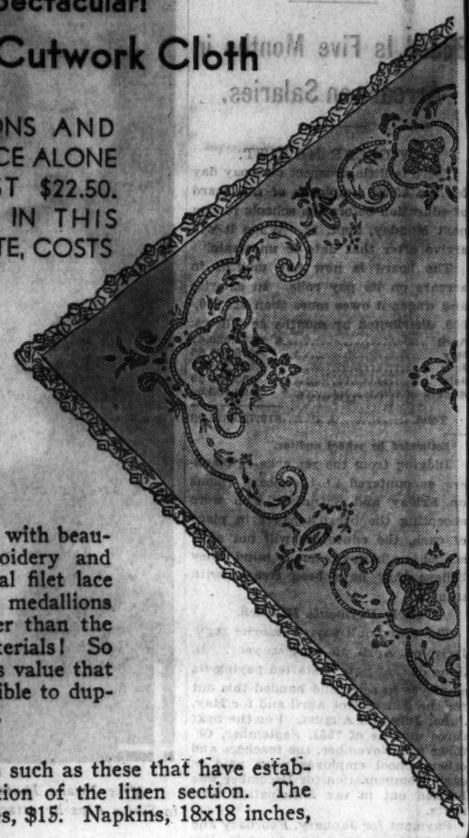

Fine Irish linen with beautiful hand embroidery and cutwork, with real filet lace and Point Venice medallions—at a price lower than the cost of the materials! So spectacular is this value that it may be impossible to duplicate ever again.

And it is values such as these that have established the reputation of the linen section. The cloth, 72x90 inches, $15. Napkins, 18x18 inches, $6.50 dozen.

Linens, Second Floor.

THE BLANKET SECTION OPENS ITS SEASON WITH TWO OUTSTANDING VALUES—

Wool-Filled Comfortables Satin Covered

$12.50

Beautiful satin—it's finer than any we have ever seen at this price. In eight color combinations: green with orchid, gold, peach or rose; blue with rose, gold, peach; or orchid and gold. Also in plain colors. 72x84 in.

Fine Lambs' Wool Blankets, $12.50

Satin-bound all around. Green, gold, peach, orchid, blue, rose, beige or rust. 72x84 in.

Blankets, Second Floor.

IT'S UNPRECEDENTED TO FIND AN ALL-OVER PATTERN HAND-TUFTED

Candlewick Bedspread at $5.95

And it takes this old-fashioned touch to make the new bedroom modern. Tufted on fine sheeting, with hand-tied fringe.

Green, rose, blue, peach, orchid tufting. For single and double bed sizes.

Bedspreads, Second Floor.

Store Closed All Day Today, Labor Day. These Selling Events Begin Tomorrow.

CARSON PIRIE SCOTT & CO

TRAIL OF DEATH IN WAKE AS RIO FLOOD ROLLS ON

Fear More Loss of Life on Lower River.

(Picture on back page.)

Laredo, Tex., Sept. 4.— (AP) —The raging Rio Grande carried its threat to life and property south of here today after causing possibly 10 or 15 deaths and enormous damage.

As the river receded at Laredo, where 15 or 20 persons were plunged into the flood in the collapse of part of the Missouri Pacific bridge, the crest moved slowly down stream.

Meanwhile, the U. S. weather bureau issued flood warnings for the territory near the river between Laredo and Brownsville, and residents began fleeing to higher ground.

Record Flood Predicted.

Reports from Brownsville were that all previous rises on the Rio Grande would be surpassed when the crest of the flood waters arrived in the lower Rio Grande valley.

A bulletin issued by the United States weather bureau predicted a stage of 35 feet would obtain at Rio Grande City by noon tomorrow or shortly thereafter, a stage one foot higher than that of the June, 1922, flood.

Three Mexican customs and immigration inspectors, who went down with the bridge and clung to driftwood 16 hours, were rescued from a raft and taken to Neuvo Laredo, a Mexican city opposite Laredo. Officials believed the others perished.

Early reports that many persons were drowned in Nuevo Laredo were denied after water covering the International footbridge had receded enough to permit precarious passage over great mounds of drift.

Property Damage Great.

No known loss of life in Nuevo Laredo was reported. The property damage in the Mexican city, however, was large. Foundations were washed from beneath many buildings within four blocks of the International bridge.

Several small residences near the river front were destroyed, others were badly damaged. The country on the Mexican side, both up and down the river, suffered heavy losses to live stock and poultry.

Railroad passengers from Mexico to Laredo and passengers from the opposite direction were forced to cross the bridge afoot to continue their journeys. All highways from Laredo were reopened after being closed by high water in creeks about the city.

POLICE RAID AND TONG BATTLE HIT CHINESE IN CUBA

[Chicago Tribune Press Service.]

HAVANA, Cuba, Sept. 4.—A police raid and a tong battle today caused an uproar among the 150,000 inhabitants of Havana's Chinatown. Five hundred police swarmed into the district, comprising two square miles, with gambling and opium dens as their objectives. More than 100 arrests were made.

With the arrival of the police, Chinese fled in all directions, screaming incoherent Chinese curses. Police fired volleys in the air and proceeded with their arresting.

The tong warfare broke out when one faction accused another of betraying Yuan Shakai-liong, their leader, to the police. Fifteen Chinese were injured in the resulting clashes in which knives, stones and hatchets served as weapons. Police reserves ended the battle. Yuan Shakai-liong, the self-appointed wealthy "ruler of Havana's Mongolian empire," had been sought in connection with a murder.

IRISH FARMERS WIN $10 PRICE ON BARREL OF FLOUR

DUBLIN, Sept. 4.—(AP)—Irish Free State farmers can expect a price of $10 per barrel for flour as a result of government subsidies, Dr. James Ryan, minister for agriculture, told a meeting of farmers at Cashel today.

Millers will be compelled to take a stated percentage each year of wheat grown in the Free State, said Dr. Ryan. Over and above the price paid to the farmers the government will provide a subsidy, which, along with the millers' "average price," will make up the "guaranteed price." The latter will be increased from $9.40 per barrel to $10 as the season progresses, added Dr. Ryan.

In regard to barley and meats, the farmer would be provided with a "guaranteed market," the minister said. The government was endeavoring to protect and enlarge the home market for meats and other agricultural produce, he asserted, and would arrange for alternative foreign markets.

BOLIVIA REJECTS TRUCE PLEA OF NEUTRAL NATIONS

[Chicago Tribune Press Service.]

BUENOS AIRES, Sept. 4.—Bolivia today rejected a plea of neutral nations for a truce in connection with the Gran Chaco dispute with Paraguay, according to dispatches from La Paz, the capital. Suspension of mobilization "would leave us at the mercy of Paraguay," the government was reported as declaring.

Paraguay Predicts War.

[Chicago Tribune Press Service.]

ASUNCION, Paraguay, Sept. 4.—Bolivia's refusal to suspend mobilization was generally interpreted here to mean that Bolivia wants war. This is now considered to be virtually inevitable unless some drastic action is taken by neutral nations. Paraguay, however, has little faith in such action, government leaders indicate.

Except for active organization of food supplies for the Gran Chaco area, there is little indication of unusual military activity here.

FALL FROM SWING CAUSES DEATH.

Injuries suffered on Aug. 7 when she fell out of a swing in Benton Harbor, Mich., caused the death of Mrs. Mary Reed, 77 years old, 5550 Cedar avenue, in the county hospital last night.

HEADS SPEAKERS

MISS HELEN BOSWELL.
[Acme Photo.]

New York, Sept. 4.—(AP)—Representative John W. Tilson, director of the speakers' bureau of the eastern Republican headquarters, announced today the appointment of Miss Helen Varick Boswell of New York to head the women's speakers' bureau. Among the speakers Miss Boswell has selected tentatively are Mrs. Ruth Baker Pratt, congresswoman and national committeewoman from New York; Mrs. Worthington Scranton, national committeewoman from Pennsylvania; Mrs. George A. Wyeth, president of the Women's National Republican club; Mrs. Edna B. Conklin, national committeewoman from New Jersey, and Miss Etta Leighton, secretary of the American Defense society.

AUTOIST KILLED IN CRASH; FIVE WOMEN INJURED

County Fatality Toll Mounts to 782.

An automobile containing five young women overturned at Racine avenue and Monroe street last night in a collision with another car. The driver of the other car was killed. He was Paul Kalafut, 24 years old, 4359 Honore street.

The women were taken to the Jefferson Park hospital where it was found that none of them had been seriously hurt. They are Miss Carrie Smet, 24 years old, of 1157 North Keeler avenue; Miss Mary McGinty, 21, of 1119 North Keeler avenue, and three sisters, Edith, Helen, and Evelyn Noble, of 1145 North Keeler avenue. They are 29, 21, and 16 years old respectively.

The five, with Miss Smet at the wheel, were on their way home from the Indiana dunes and were traveling west in Monroe street when the other car, going north in Racine avenue, crashed into them.

County Toll Reaches 782.

This death and two others increased the Cook county motor toll for the year to 782. The other victims:

Harry Ketcham, 4 years old, 11140 Esmond street. Died in the Roseland Community hospital of injuries he received on Saturday when he was run down near his home by an automobile driven by A. E. Corse, 5641 South Francisco avenue.

James Boland, 42 years old, 5921 Morgan street, an electrician. Injured on Aug. 21 at 59th and Morgan streets and died yesterday in the county hospital. Mrs. Lena McDonough, colored, 608 West 47th street, was the driver of the car.

Miss Lucille Marsh, 28 years old, Detroit, was killed, and five other persons were injured in a headon collision between two speeding automobiles in the Lincoln highway, 8 miles southeast of Aurora, last night. The injured, all taken to the St. Charles hospital in Aurora, are Miss Helen Nihill, 24 years old, of Detroit, who was with Miss Marsh; Mr. and Mrs. William Swanson of Gelph, Ont., and Mr. and Mrs. Frank W. Laird of Brantford, Ont. Miss Marsh and Miss Nihill were bound for a South Dakota vacation.

New Yorker Dies of Injuries.

The body of William H. Berger of New York City, was brought to Chicago yesterday from Newcastle, Ind., where he died Saturday in a hospital. Berger was fatally burned and his daughter, June, 7 years old, was instantly killed when his automobile overturned and caught fire Wednesday on a road near Newcastle. His wife, Addie, was injured.

The Bergers had been visiting his parents, Mr. and Mrs. Charles Berger, 4751 North Troy street, and were driving back to New York at the time of the accident. Funeral services for father and daughter will be held at 11 o'clock today in the chapel at 3021 Fullerton avenue, followed by burial in Jewish Waldheim cemetery.

Persia Closes Airports to European Air Mail Lines

[Chicago Tribune Press Service.]

THE HAGUE, Sept. 4.—British, French, and Dutch air mail services between Europe and Asia probably will cease after October, because of the attitude of the Persian government, which has prohibited the future use of Persian airports. It is believed that Russia has influenced Persia to take this action. The Dutch minister is making representations to the government at Teheran.

ANY PLAIN DRESS DRY CLEANED—PRESSED 20c Cash
Odorless Non-Shrinkable Process
Cash & Carry Plus Insurance
5 FOR 95c
WE CALL AND DELIVER 3 for $1.25
Plain Dresses—Topcoats—Men's Suits
CAPITOL BUILDING CLEANERS
159 N. State St.—Room 1323
DEARBORN 8746

Switch to "THE HUB"
THE HUB
HENRY C. LYTTON & SONS
STATE AND JACKSON—CHICAGO—
Switch to "THE HUB"
In Our Bargain Basement

This Will Be the Most Talked of—
The Most Sensational Clothing Sale You Ever Saw!
Tuesday at 8 A. M.—and Until 9 P. M.

7,500 Men's and Young Men's
$20
SUITS
TOPCOATS
OVERCOATS
TUXEDOS
In One Dramatic Sale at
$10

SUITS
Plain Blue Worsted Suits ... $10
Plain Blue Serge Suits ... $10
Smart Oxford Gray Suits ... $10
Brown Mixtures and Pencil Stripes ... $10
Gray Mixtures and Pencil Stripes ... $10
Bankers' Gray Suits ... $10
Sizes for Men of All Builds
Regulars 34 to 46
Shorts 34 to 42
Longs 37 to 46
Stouts 38 to 48
Extra Salesmen
Extra Fitters—Extra Space
Here are Suits that establish a new record of value. Worsted and unfinished worsteds that will wear and hold their shape. Suits in smart Fall single and double breasted models. Suits that you will not be ashamed to wear.

TOPCOATS
Camel Cloth, Polo Style ... $10
Plain and Fancy Tweeds ... $10
Plaid Backs Topcoats ... $10
Conservative Mixtures ... $10
Gray Llamas, Full Belt ... $10

OVERCOATS
Plain Blue, Boucles ... $10
Oxford Gray Overcoats ... $10
Plain Blue Overcoats ... $10
Dark Mixed Ulsters ... $10
Velvet Collar Chesterfields ... $10
With the recent increase in price of woolens you will probably never again have the opportunity of buying Topcoats and Overcoats of this quality at a price even approaching $10. Buy now and save ½ and perhaps more.

A Small Charge for Alterations
A Small Charge for Alterations
BARGAIN BASEMENT
Sale Starts 8 A. M. Tuesday
Store Open Until 9 P. M. Tuesday

JAPAN DECREES $39,600,000 FOR 'LITTLE FELLOWS'

Diet Votes Aid to Farmers in Special Session.

TOKIO, Sept. 4.—(AP)—The third special session of the Japanese diet this year ended late tonight after appropriations of about $39,600,000 had been made for the relief of farmers, fishermen and small merchants.

[Special sessions of the Japanese parliament were called in March and June to vote funds for the Manchurian and Shanghai military campaigns. Meanwhile the tremendous decline in silk and rice prices has caused distress at home that has forced rural families in many instances to subsist on cattle feed and soy bean fertilizer. Peasant delegations of late have focussed the government's attention on the domestic situation, and the diet session just ended was the answer.]

Conflict Prolongs Session.

The session lasted four days overtime owing to the conflict between the majority Seiyukai party in the house and the government.

A major political crisis probably was averted when the house of peers came to the support of the cabinet and enabled it to ride out the storm and achieve a compromise program. The situation was so serious several times, however, that the resignation of the cabinet or dissolution of parliament appeared imminent.

The Seiyukai party criticized the government program as inadequate to alleviate appreciably the dangerous rural discontent and distress.

End Manchurian Quiz.

PEIPING, China, Sept. 4.—(AP)—Working through the night, the league of nations commission today completed its report on the Japanese military adventure in Manchuria and disbanded. Its findings were forwarded to Geneva by air mail.

Questioned as to the tenor of the document and as to whether Japan's intention to recognize the state of Manchukuo would have any effect on its usefulness, Lord Lytton, chairman of the commission, replied:

"It is permissible to ask that question, but not permissible to answer it. I and the commission are now defunct. The report is unanimous and will be sent to Geneva by the quickest possible air route. It will be published simultaneously in Geneva, Tokio, and Nanking. More than that I cannot tell you."

The report was compiled over a period of six months after thousands of miles of travel.

The completed report is expected to be released Sept. 25.

Orders Japanese Studied.

CHANGCHUN, Manchuria, Sept. 4.—(AP)—The new Manchukuo government of Manchuria has made the study of the Japanese language compulsory in all the schools within its jurisdiction.

200 Chinese Die In Battle.

KIRIN, Manchuria, Sept. 4.—(AP)—The Japanese troops operating in this section of northeastern Manchuria were reported to day to have killed 200 Chinese irregulars at Tunhua near here. A battle for the control of that town was reported still in progress.

SPAIN PREPARES TO TAKE NOBLES TO AFRICAN EXILE

MADRID, Sept. 4.—(AP)—Increased activity around the military prison here today was taken to indicate that a large number of prisoners, including many of the ranking nobility of Spain, were being taken to Africa. Reports were that three trucks were taking prisoners to Alcazar De San Juan, where a special train was ready to take them to Cadiz.

At the port city, the Espana V. was reported taking on stores. The transport can accommodate more than 200 persons, and it was to sail for Villa Cisneros, Africa. Officials were most secretive, but the prisoners from most reports were believed to be some of those arrested after the recent monarchist revolt, which was put down and three of its leaders sent to prison for long terms.

Meanwhile dispatches from Santander said the police at the nearby town of Cabreces had arrested a priest, Father Elias Alvarez, and charged him with complicity in the recent monarchist plot. At Malaga police seized 44,000 pounds of candy wrappers printed in the old monarchist color and allegedly intended as monarchist propaganda. The factory from which they were issued was closed.

200,000 RUSSIAN YOUTHS PARADE BEFORE DICTATOR

MOSCOW, Sept. 4.—(AP)—Approximately 200,000 shouting and cheering youths paraded in Red square this evening before Director Josef Stalin and other government and communist party leaders in celebration of the 18th annual international Youth day and the 15th anniversary of the young communists' Internationale.

Bands blared the "Internationale" and banners, posters and effigies were hoisted high as the youngsters representing every branch of industry, school, and sports organization marched gaily through the ancient square for two hours and a half. They were greeted by smiles and waves from Stalin.

The newspapers today called upon the younger generation in foreign countries to follow the lead of soviet youth in the battle against capitalists and imperialists.

Machado to Make New Changes in Cuban Cabinet

[Chicago Tribune Press Service.]

HAVANA, Cuba, Sept. 4.—There will be further cabinet changes after the Nov. 1 elections, President Gerardo Machado announced today. It is known that Dr. Ramiro Guerra will be the next secretary of public instruction and that Orestes Ferrara, secretary of state, will become secretary of the treasury. In that capacity the president will depend on him to solve Cuba's tangled financial and economic problems.

YOUTH HONORED

Clyde Tombaugh, Burdette, Kas., youth, who is entering the University of Kansas on scholarship in recognition of his attainments in astronomy. He is the youth who two years ago helped discover the planet later named Pluto.

[Associated Press Photo.]

VOLSTEAD NOTE: UNCLE SAM THIRD LARGEST BREWER

[Chicago Tribune Press Service.]

BERLIN, Sept. 4.—America is pressing England hard for second place among the beer brewing nations of the earth. Germany, of course, holds first place. Statistics of the German Hops association for the year 1931-'32 period credited Germany with 816,000,000 gallons brewed; England, 589,000,000, and United States, 550,000,000.

The Hops association statisticians took care to point out that the total attributed to the United States is not "official"—just an estimate made in accordance with the known consumption of hops. Americans used more hops than did the Germans in their brewing, and almost as much as the English. Germans make beer with less hops than the English, while the Volstead variety is heavily supplied with this fruit of the vine. Roughly, the Americans used 20 million pounds of hops last year.

But, German consumption continues to dwindle under the parching influences of the economic crisis. German hops are protected by prohibitive tariffs—$19 a hundredweight—and three-fourths of all hops used must be home grown. Then there is the beer tax. All of which works into a beer and hops surplus. Now the suds drinkers are clamoring for the government to reduce the tax and protection, thus automatically increasing the consumption. To date the pleas are ignored, and the government continues to devise costly means of "saving the hops."

PEASANTS CAN'T HAVE LAND BACK, SOVIET DECIDES

Moves to Hold Collective Farms Intact.

MOSCOW, Sept. 4.—(AP)—The soviet government moved to consolidate its collectivization gains today by decreeing that peasants leaving collective farms cannot regain the land they contributed to the communal enterprise.

While members of collective farms were not in fact forbidden to reassume their individualities as peasants, strong pressure against such action was exerted by provisions restricting them to free state areas and forbidding the alteration of collective farm boundaries with a view to regaining their original plots.

The fact that free state land would likely be a great distance removed from a given collective farm probably will act as a deterrent on those who otherwise might consider returning to individual farming.

"To Create Stable Ownership."

The decree was issued by the central executive committee of the communist party and the council of people's commissars and was designed to "create a stable land ownership in collective farms."

It declared that instances had been noted where peasants had abandoned the communal farms and had been given back their original land, resulting in a reduction in the size of the projects.

The decree gave no indication of the extent of the movement, but its very issuance suggested the trend might have assumed proportions which the government considered harmful to the collectivization program.

Offer Purchase Rights.

One of the main inducements offered to peasants to join the farms is a privileged status to purchase such manufactured articles as clothing, shoes and household goods. But the government's inability so far to provide these in sufficient quantities for rural needs is responsible for some dissatisfaction in the peasantry.

The measure also pointed out many cases in which part of collective farms arbitrarily had been taken over by state farms and stronger collective farms had been encroached on by weaker ones.

Such infringement of the borders of the farms in the future was prohibited except with special permission, and an increase in their sizes by the addition of new members was forbidden without a three fourths vote of the membership.

8 Year Old Girl Is Killed by Locomotive in Suburb

Patricia Skidmore, 8 years old, 428 East Maple street, La Grange, was fatally injured yesterday when she was struck by the engine of a freight train on the Indiana Harbor Belt line tracks at Maple street. She and another child were crossing the tracks to view a baseball game. Policeman George Zahora of Brookfield, who was passing, took the injured girl to her home where she died soon afterward.

RECORDS SHOW CITY SUICIDES ARE DECLINING

A decline in the number of suicides in Chicago was shown in a statement made public yesterday by Dr. Herman N. Bundesen, president of the board of health. The statement compares the suicide records of the first seven months of this year and the corresponding period of 1931. The number of suicides in each period, respectively, was 359 and 399, a decrease of 40 in this year's period.

"Whether this reflects a material improvement in economic conditions or not," said Dr. Bundesen, "it is at least a continuation of the improvement noted last year as compared with 1930. During 1930 there were 643 suicides, and in 1931 only 618, a decrease of 24."

In the first seven months of 1931 there were 313 men who committed suicide and 86 women. In 1932 the figures are 299 men and 60 women.

AT 74 CUTS NEW TOOTH.

Pana, Ill., Sept. 4.—[Special.]—D. L. Cearlock, seventy-four, old time Pana resident, toothless for several years, discovered today that he was cutting a wisdom tooth in his upper right side gum. It alarmed him for a time, but is giving him no pain, he said.

TIME DOES FLY AT TIMES WHEN BIRDS TAKE HAND

Elkader, Ia., Sept. 4.—(AP)—Two of Elkader's pigeons whose roosting was on too well regulated schedule are hunting a new perch and the town clock is now keeping good time.

The village fathers had been puzzled as to why the clock would gain time the first half of each hour and lose time the second half.

They found that the pigeons would hop onto the clock's big hand when it was about ten minutes after the hour. Their weight speeded up the machinery and the clock gained time until the hand pointed downward at such an angle that they lost their perch.

The birds would return when the hand neared the last quarter hour and ride upward for several minutes, causing the clock to run slower.

Graf Zeppelin Passes Cape Verde Isles. on Home Trip

FRIEDRICHSHAFEN, Germany, Sept. 4.—(AP)—The Graf Zeppelin, homeward bound from South America, passed the Cape Verde islands at 4 p. m. [10 a. m. Chicago daylight saving time].

Soldier of Fortune Here on Way to Legion Meet

Dan Edwards, world war veteran and soldier of fortune, stopped yesterday at the Palmer house on his way to the American Legion convention at Portland, Ore. Gen. Edwards—he held that rank in foreign armies after the war—was a sergeant in the A. E. F. and is one of the few soldiers to hold both of the United States' highest military decorations, the Distinguished Service Cross and the Congressional Medal of Honor.

30 YEARS BEFORE THE FIRST LABOR DAY

SARGENT'S

WAS SERVING CHICAGO

In 1882, Labor Day was first celebrated. It was not the auspicious event it is today—but it had its adherents, and Sargent's was one of them. In 50 years Labor Day has grown to take its place as a national holiday along with Christmas, the Fourth of July and those other days dear to all Americans.

In 1882, Sargent's Drug Store was 30 years old. For thirty years, therefore, it had been serving laborers and clerks, tradesmen and tycoon in the manner in which E. H. Sargent, the founder, approved. It was strictly a drug store. Filling prescriptions was then, as it is now, its only business. Highly trained pharmacists were employed to give their trained intelligence to the compounding of prescriptions as doctors write them.

1932 finds Sargent's recognized everywhere as one of the leading drug stores of the world. Eighteen of the finest pharmacists in the country are in its laboratories, filling the prescriptions of physicians from all over the civilized world. Under the leadership of Mr. Edward Merz and Mr. L. Breckwoldt, who have continued the business as Mr. Sargent began it, Sargent's has won the respect of every doctor and patient with whom it has had business dealings.

On this great day—devoted significantly to the men and women who win their daily bread by physical toil—Sargent's Drug Store pauses in its service to say "thank you" to its many fine customers in this great industrial group.

Sargents
DRUG STORE
23 N. Wabash Ave.
Next Door to Pittsfield Bldg.
Telephones
Central 0758 Central 0759

MANDEL BROTHERS
a store of youth a store of fashion a store of moderate price*
*Copyrighted

Store Closed All Day Today—These Sales for Tuesday
for All the Grand New Things to Send You
BACK to SCHOOL!
Clothes That Rate "A's" and "B's" at Prices Every Parent Will Welcome!

The Sharkskin Tips Won't Scuff!
OXFORDS for School
$2.95
In patent, black or brown elkskin with sharkskin tip. Sizes 8½ to 3 for girls and sizes 12½ to 6 for boys.

All Wool Fleece Coat, Beret and Leggings—Set
$8.95
Beautifully tailored double breasted coat, 2 pockets and belted all around. 3 talon slides in leggings; a helmet or beret. Soft Winter brown. Sizes 2-6.

Complete for School Sweater! Skirt! Blouse! Jumper!
$1.45 each
Flannel Jumpers, sizes 8-14. Broadcloth blouses, Fall prints, sizes 7-16. Wool tuckin skirts, sizes 7-16. Long sleeve wool sweaters, 8-16. $1.45 each.

Full Sleeves! 2 New Styles Jersey Dresses
$3.65
One style is tailored and trimmed with contrasting material. The other has embroidery. Both have "Bell Sleeves." Navy, brown, beetroot. 8-16.

In Red, Navy, Brown Coat, Beret and "Doggy" Purse
$12.95
100% all wool double breasted coat, carefully tailored and lined with kasha suede. Beret; purse with slide fastener and dog trim. Sizes 8 to 16.

Coat, Zip-Vest, 2 Knickers Mandel's Famous "SPORTSMAN" Suit
$7.95
All wool. Well tailored coat, 2 pairs plus-four knickers with knit knee cuffs and Zip-Vest with full length talon. New shades of brown, tan, grey. Sizes 7 to 16.
Jr. O'Coats, Sizes 3-10, $7.95

Zip-Vest Opens Like a Coat. Has Full Length Talon Fastener.

Mandel's Individual Shops for Youth—Sixth Floor.

In June the Market Price of Basic Silk Was $1.40 per lb. September 2, $2.
Buy Now—While You Can Buy Such Silks as These for $1 a Yard!

Pebbly Canton Crepe
What a sale! Every favored fabric is included! Even the chic rough crepe sponsored by Schiaparelli! All the new colors, too . . . including rich shades of red, brown, green, and blue. Lots of black, of course! Better get here at 9 o'clock tomorrow!
$1
All-Silk Rough Crepe
Lustrous Satin Crepe
Pure-Dye Flat Crepe
Silk, Wool Fall Prints
Mail and Telephone Orders Filled. Call State 1500, Local 33.
Mandel's—"Famous for Silks"—Second Floor—State.

54-Inch Wool Crepe
$1.58
Every new Fall shade! Have a frock for less than $4! And ALL wool!
Second Floor—State.

Rayon and Cotton Crepe
38c
New nubby weaves in delightful patterns and colors! At 38c a yard!
Second Floor—State.

Use the Mandel Co-operative Plan of Deferred Payments on Purchases of $50 or More in Home Furnishing Departments.

MANDEL BROTHERS

a store of youth • a store of fashion • a store of moderate price*

*Copyrighted

Mandel's Will Be Closed All Day Today, Labor Day! These Great Money Saving Opportunities Are for Tuesday.

From Every Leading Linen Center! The Greatest Assortment of QUALITY LINENS We've Ever Offered! You Save ⅓ to ½!

World-Wide Linen Sale! 60,000 Pcs.!

Moire Bedspreads

Rayon taffeta in a moire pattern. In green, orchid, rose, gold, blue, or peach. Twin, double sizes; draperies, too! $3

Linens from the leading linen centers of the world! From Ireland . . . from Italy . . . from China . . . from Madeira . . . from everywhere where the finest linens are made! You'll find everything you've ever wanted in this great collection—from bridge sets to banquet cloths, from towels to table runners! And every single item is priced to save you from ⅓ to ½! Quantities are strictly limited—so be here early!

Because of Limited Quantities—No Mail or Phone Orders!

Imperial Sheets

Accepted as the best by a leading university! 63x99, 60c; 72x99, 70c; 72x108, 80c; 81x108, 90c; 45x38½ cases, 22c. *81x99 size* 80c

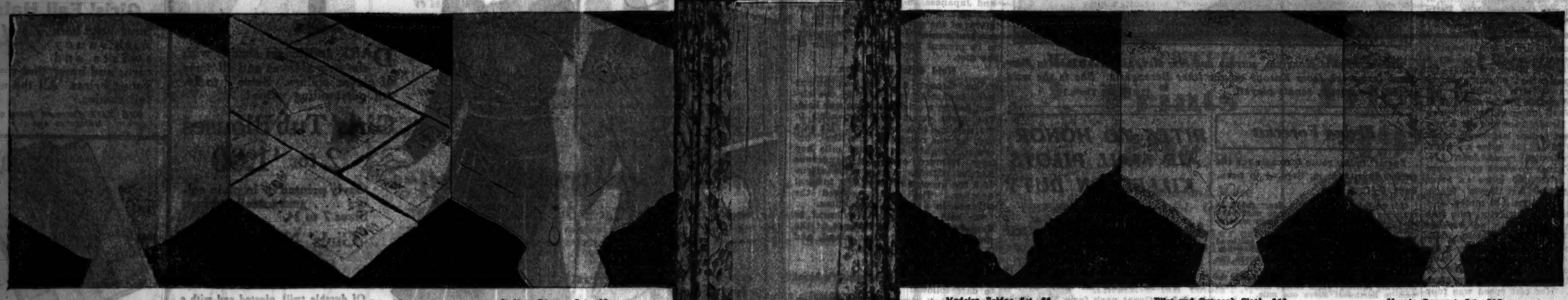

Double Damask Cloth, $2 *Petit Point Luncheon Set, $5* *Italian Dinner Set, $3*

Filet and Cutwork Linens

5 piece bridge sets, a set, $3.00
14 inch napkins, a dozen, $3.50
18 inch napkins, a dozen, $6.00
22 inch napkins, a dozen, $9.00
6 inch round doilies, each, 20c
9 inch round doilies, each, 40c
6x12 inch ovals or oblongs, 30c
10x14 ovals, oblongs, each, 65c
12x18 ovals, oblongs, each, 85c
16x24 ovals, oblongs, each, $1.50
18x36 inch scarfs, priced at $2.50
18x45 inch scarfs, priced at $3.00
18x54 inch scarfs, priced at $3.50
18x72 inch scarfs, priced at $4.50
72x90 in. banquet cloths, $10.00
72x108 in. banquet cloths, $16.50
72x126 in. banquet cloths, $35.00
72x144 in. banquet cloths, $40.00
17 pc. luncheon sets, set, $12.50
45x36 pillow cases, each, $1.00

Eight Great Towel Values

Filet and cutwork towels, ea., 50c
Mosaic guest towels, priced at 50c
Fancy finger towels, at, each, 25c
Pastel terry wash cloths, 6 for 35c
Fringed finger towels, 6 for $1.00
Hemstitched huck towels, ea., 25c
Irish linen dish towels, 8 for $1.00
Pastel terry bath towels, 6 for $1

Mandel's Linens—Second Floor—State

Italian Linens

60x80 cloth, 8 napkins, set, $5.00
72x108 cloth, 12 napkins, set, $9.50
13 piece luncheon set, priced, $3.00
5 piece bridge sets, priced, $1.00
18 inch dinner napkins, each, 25c

Petit Point

5 piece bridge sets, priced at $2.00
17 piece luncheon sets, priced $5.00
54x54 cloth, 6 napkins, set, $5.00
72x90 cloth, 12 napkins, set, $13.50
72x108 cloth, 12 napkins, set, $16.50

Lace Cloths

72x90, mercerized lace cloths, $2.00
Other mercerized lace cloths of better quality at $3.00, $3.75 & $5.

Regularly $2.45

Genuine Celanese NINON Panels

$1.50 *each*

Have the panels you've wanted—at a price that you never dreamed possible! 34 in. x 2¼ yards, hemmed both sides and base. In fine shades of beige, peach and ivory.

Mail, Phone Orders Filled.

Eighth Floor—State

Madeira Bridge Set, $3 *Filet and Cutwork Cloth, $10* *Mosaic Banquet Set, $25*

Madeira Linens

11 in. embroid. napkins, 6 for 85c
18 in. embroid. napkins, doz., $4.50
5 piece bridge sets, priced at $2.00
Handsome cockt'l napkins, doz., $1
Embroidered scarfs, 85c, $1, $1.15

White Damask

60x80 h'st'ch'd cloth, 6 nap., $3.00
Irish linen cloths, 72x90, ea., $3.00
72x108 inch cloths, priced at $3.75
22 inch napkins, a dozen, $3.00

Real Venice

12x18 inch oblongs, now ea., $1.75
18x54 inch runners, now ea., $10.00
18x63 inch runners, now ea., $11.50
18x72 inch runners, now ea., $12.50
72x108 inch banquet cloths, $50.00
72x126 inch banquet cloths, $60.00
72x144 inch banquet cloths, $70.00

Handmade Mosaic Linens

6 inch round doilies, each at 35c
9 inch round doilies, each, at 65c
6x12 ovals, oblongs, each, at 65c
10x14 ovals, oblongs, each, $1.00
12x18 ovals, oblongs, each, $1.35
16x24 ovals, oblongs, each, $2.00
18x36 inch runners, priced, $3.00
18x45 inch runners, priced, $3.75
18x54 inch runners, priced, $4.50
18x72 inch runners, priced, $5.75
5 piece bridge sets, a set, $3.50
17 piece luncheon sets, set, $12.50
72x108 cloth, 12 napkins, set, $25
72x126 cloth, 12 napkins, set, $30
45x36 inch pillow cases, ea., $1.

Colored Linen Bargains

Pastel dinner sets, 8 nap., $3.75
Hand hemmed sets, 8 napkins, $8.50
52 in. hand blocked cloths, $1.00
52x68 cloth, 6 napkins, a set, $1.50
Peasant linen dinner sets, 60x80 cloth and 8 napkins, now, set, $2

Five Other Linen Values

6 inch filet lace rounds, doz., 75c
Handmade grass linen din. cloths, 72x90 inch size, priced at, $2.00
White damask napkins, 6 for $1.00
Handmade grass linen napkins, the 13 inch size, now, dozen, $1.00
Fringed cocktail napkins, doz., 85c
Emb. cocktail napkins, doz., $1.35

Mandel's Linens—Second Floor—State

September Sale! Housewares, China, Glass!

News! Genuine $151.50

FRIGIDAIRE

Now at a New Low Price!

$115

Complete! Delivered! Installed!

Think of it! The famous Frigidaire—guaranteed by Mandel's and Frigidaire for one year—now at this low price! It has generous storage space, acid resisting porcelain interior, and the famous Cold Control! And now it's only $115!

Ask About Our 25c a Day Plan for Buying—**No Down Payment!**

Mandel's—Seventh Floor—Mezzanine

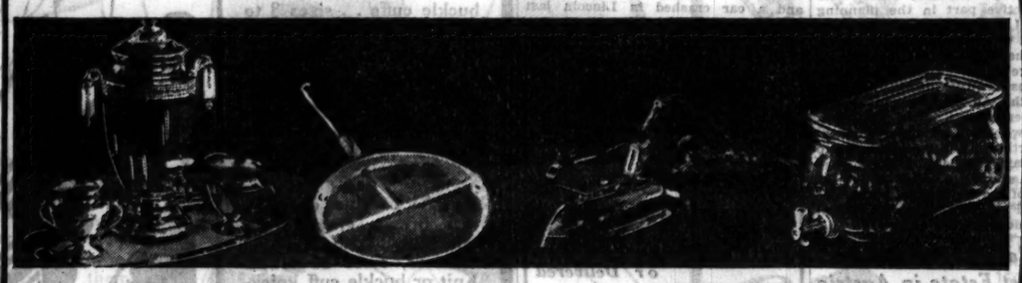

Chromium Finish **4-Piece Urn Set** $10.95

9 cup urn, with cord, creamer and sugar, and 10x17 inch tray. It's regularly much higher!

Bacon and Egg **Aluminum Fryer** 59c

A regular $1 value. Square or round shape. Heavy cast aluminum with divided partitions.

6-lb. Chromium **Electric Iron** $1.39

Complete with electric cord! And it's guaranteed by Mandel's for one year! And only $1.39.

4-quart Glass **Water Cooler** $1

Built specially to fit in your refrigerator. With chromium finish faucet! A great convenience.

Annual Sale! "Wear-Ever" Aluminum!

The aluminum that's famous with Chicago housewives! Every piece in this sale is priced to save ⅓ to ½!

3 qt. Stew Pan, Reg. $1.10, now 59c
4 qt. $1.50 Pot Roast Kettle, $1
Special Cookie Sheet, 50c
$1.75 Square Griddle, now $1
$2.50 Flavor Saving Percolator, $1.95
$1.75 Baking Pan, now just $1

Just a Few of the Many Values in Our Housewares Sale!

Mandel's—Seventh Floor—Mezzanine.

10-50% Discount on China, Glass

Our Annual September Sale!

10% to 50% discount, including English Bone, French, Bavarian, and other imported and domestic porcelains; on service plates and complete sets; on crystal and colored stemware, and salad plates, too.

32 Piece **Breakfast Set** $2.75 *net*

Service for 6! Beautifully colored center decoration, and embossed ivory shoulder. 2 exquisite patterns.

Cut Crystal **STEMWARE** 25c *each net*

An unusual pattern, with gray cutting on sparkling crystal. A complete line. Matching salad plates, 35c.

Mandel's—Seventh Floor—State

Look at This Bargain!

LaSalle Washer

A remarkable price for such a fine washer! Full size green enamel tub, with wringer. Powered with one-quarter h. p. motor. And it's fully guaranteed in every respect. A limited quantity, so be early!

$39.95

$5 Down

Six Months to Pay!

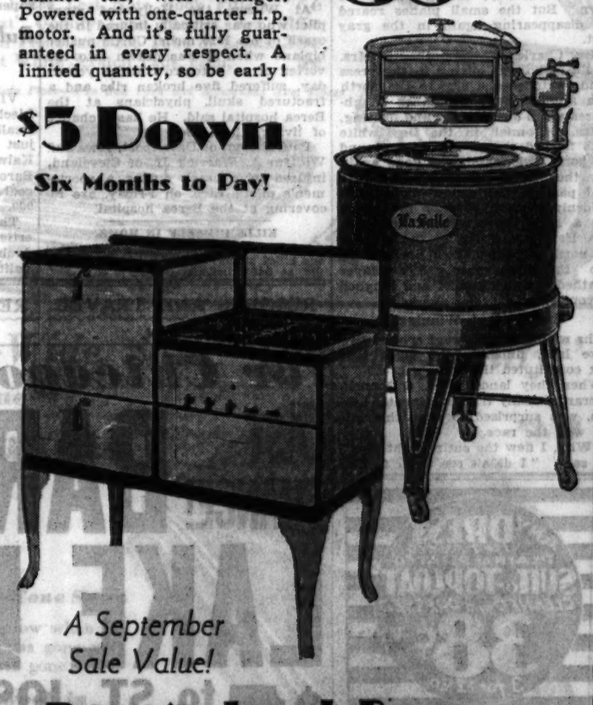

A September Sale Value!

Detroit Jewel Range

$3 DOWN—Six Months to Pay!

The new console type, with full porcelain, even to the oven lining. Complete with new gas saving burners, storage drawer, drip pan, and full 16x18x14 oven! In ivory and marble-ized green finish.

$39.95

Delivered and Installed!

Mandel's—Seventh Floor—Mezzanine

MRS. O'DONNELL WINS WOMEN'S OPEN AIR RACE

Speeds 185 M. P. H. as Rain Cuts Visibility.

BY HUGH SEXTON.
[Chicago Tribune Press Service.]

Cleveland, O., Sept. 4.—[Special.]—Mrs. Gladys O'Donnell of Long Beach, Cal., won the Aerol trophy, emblematic of the women's free for all speed championship of the nation, today after a driving rain which rendered visibility almost zero had caused race officials to call the race at the end of four ten mile laps. She won the same race in 1930.

In first place at the end of the eight laps, which the women racers finished—ignoring the red flags waved at them at the end of the fourth lap—was Mrs. Mae Haislip of St. Louis, but she was officially placed second, her position at the end of the fourth lap. She has finished in second place in every previous running of the classic. Miss Florence Klingensmith of Minneapolis was third and Mrs. Betty Lund of Troy, O., fourth.

Speed of 185 Miles an Hour.

Mrs. O'Donnell drove Ben Howard's Menasco powered racer, Mike, at a speed of 185.476 miles an hour for the forty miles that officially constituted the race. Mrs. Haislip in her husband's Wedell Williams racer, powered by a Wasp junior motor, in which he won the Bendix race and set a new coast to coast record last week, raced at a speed of 183.126 miles an hour. Miss Klingensmith raced John Livingston's Warner powered monocoupé at a speed of 173.959 miles an hour. Betty Lund flew Art Davis' Waco, powered by a Wright J-69 motor.

Mrs. Maud Tait Moriarity, who won the race last year with an average speed of 187.574 miles an hour, qualified her Gee Bee racer this morning at a speed of 214.014 miles an hour, but her motor developed carbueretor trouble and she was unable to start in the race. Her test speed was four miles per hour faster than the women's world speed record for land planes, 210.636 miles per hour, held by Ruth Nichols. To break the record officially she would have had to fly 4.87 miles an hour faster than the old mark.

Rain Hampers Women Racers.

Hurtling around the ten mile course at a speed of more than 200 miles an hour, four women pilots were almost hidden by a driving rain that swept across the airport on the fourth of eight laps.

At the end of the first lap, Mrs. Haislip flashed past the home pylon first. Miss Klingensmith was in second place, and Mrs. O'Donnell in third place and Mrs. Lund fourth.

On the next lap Mrs. O'Donnell was in first place, after passing both Mrs. Haislip, who fell to third place, and Miss Klingensmith. It was presumed that Mrs. Haislip had missed a pylon and circled it in order to avoid being disqualified. Mrs. Lund remained in fourth place throughout the race.

Mrs. Haislip passed Miss Klingensmith, going into second place, at the home pylon on the third lap and took first place from Mrs. O'Donell before the end of the fourth lap at the home pylon. Miss Klingensmith remained in third place, and Mrs. Lund in fourth place. This lap officially ended the race, but the contestants had been started 15 seconds apart, Mrs. Haislip starting ahead of Mrs. O'Donnell and having less than 15 seconds' lead at the finish.

Fly Last Laps Blind.

As the four racers roared past the stands, heavy rain swept over the airport. A dark cloud inclosed the north end of the field and two radio towers disappeared in the murk. The women were flying blind. Spectators, driven from their seats by a downpour once before this afternoon, were electrified by the danger to the four women in their fast planes, who stayed in their ships, oblivious to the rain.

Flagmen took red flags out to the finish line. One at a time as the four planes appeared out of the heavy cloud and roared over the line, they waved frantically, calling the racers down. But the small planes roared on, disappearing again in the gray mist.

Mrs. Charles Hays, mother of Mrs. Haislip, who was sitting in the press stand, watched the sky to the north with anxious eyes while her daughter remained out of sight and hearing.

Mrs. O'Donnell in the tiny white Mike flashed out of the mist around the home pylon and was gone again into the cloud. Miss Klingensmith sped past in the yellow monocoupe. Suddenly, with a roar of the motor and a high whine of the propeller, Mrs. Haislip flew out of the mist to the north over the finish line and off into the mist again. Mrs. Hayes breathed a sigh of relief and laughed nervously.

Surprised at Winning.

The racing women went around two more laps, finishing the eight laps that constituted the race.

When they landed Mrs. O'Donnell, veteran of many transcontinental Derbies, was surprised to hear that she had won the race.

"Why, I flew the entire eight laps," she said. "I didn't see them flag us down. In fact, I could see very little. I sort of flew the course by instinct. I couldn't even see the pylons for a while. I am saturated."

"Wasn't that a terrible landing?" she said. "You know, I have never flown that ship before. It is so small and sensitive that I thought I'd not be quite used to it before the race ended. I've never flown through such terrible weather in all my life."

Mrs. Haislip called the rain "horrible."

"I bumped around so much I didn't know whether I was upside down or not. I could not see the pylons half the time, especially along the north end of the course," she said.

The race carried $2,250 in first prize money, $1,250 for second, and $750 for third.

McCray Wins Stinson Cup.

Neil R. McCray of Fair View, Pa., won the twenty-four mile race for the Edward A. Stinson memorial cup and a $450 first prize this afternoon with an elapsed time of 16 minutes 3.08 seconds. He flew a Stinson Jr. [Lycoming motor]. Second prize of $250 was taken by Jack Morris of Pittsburgh, Pa., and third prize of $150 by John C. Barstow, both of whom flew Stinson Jr. planes powered by Lycoming motors.

Al Wilson, the Hollywood stunt pilot who was critically injured in the crash of his 1910 model Curtis pusher biplane when it was drawn into the vortex of an autogiro's blades yesterday, suffered five broken ribs and a fractured skull, physicians at the Berea hospital said. He has a chance of living, they said.

Paul Bloom, of Davenport, Iowa and William A. Warrick Jr. of Cleveland, injured in a crash during a sportsmen's pilot's race, on Friday, are recovering at the Berea hospital.

KILLS HIMSELF IN HOME.

Joseph Lewis, 37 years old, a Negro, shot and killed himself yesterday in his basement flat at 5407 Indiana avenue.

ACTRESS RETURNS TO AMERICA

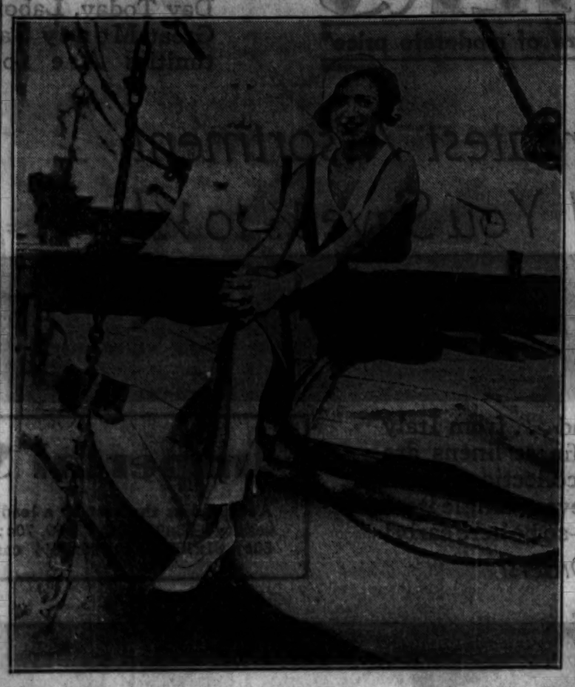

Miss Phyllis Konstam, actress and film star, as she arrived in New York last week from Europe on the liner Berengaria. She is the wife of H. W. Austin, tennis player. [TRIBUNE Photo.]

Flying Forecast

Special flying route forecasts for the period from 9 p. m. Sept. 4 to noon, Sept. 5 [C. S. T.]:

Chicago-Evansville—Mostly clear; gentle to moderate winds, mostly north to northwest, up to one mile, then mostly fresh west to northwest.

Chicago-Cincinnati — Clear to scattered clouds; mostly moderate northwest winds, becoming fresh west to northwest above one mile.

Chicago-St. Louis—Mostly clear; gentle to moderate shifting winds except mostly fresh west to northwest above one mile.

Chicago-Cleveland—Mostly clear; gentle to moderate shifting winds, becoming fresh to moderately strong westerly above one mile.

Chicago-Detroit-Cleveland—Clear to local scattered clouds; gentle to moderate shifting winds, becoming mostly fresh westerly above one mile.

Chicago-Twin Cities—Some cloudiness over north, mostly clear over south; fresh to strong southwest to northwest winds, except gentle to moderate shifting at low elevations over extreme south portion.

Chicago-Omaha-Kansas City—Mostly clear; gentle to moderate shifting winds at low levels, becoming mostly moderate to locally strong westerly above one mile.

Washington, D. C., Sept. 4.—[Special.]—Route forecasts for 12 hours, ending at noon:

Evansville-Atlanta—Scattered to broken clouds.

Cleveland-New York—Scattered to broken clouds Monday forenoon.

RITES TO HONOR AIR MAIL PILOTS KILLED ON DUTY

Mark Anniversary of Pioneer Flight.

On Sept. 6, 1918, the first plane of the United States air mail service landed in Grant park from New York. Tomorrow morning memorial services for air mail pilots killed in the line of duty since the inauguration of the service will be held on the spot where the plane landed. The services will be held under the auspices of the events committee of the American Legion air meet, the Chicago Historical society and the Cook county council of the American Legion. The air meet will be held at Sky Harbor airport next Sunday.

The ceremonies tomorrow will start at 11 a. m. and will be in charge of Capt. B. B. Lipsner, first superintendent and "father" of the air mail service. Capt. Lipsner is executive chairman of the legion's air meet committee.

Recall Pioneer Flights.

"The air mail service today is so much a part of our daily lives that little thought is given to the men who started the service," Capt. Lipsner said. "The ceremonies will commemorate the pioneer flights made against tremendous odds, so that the United States might establish the first regularly operated air mail service in the world."

Edward V. Gardner was the first air mail pilot to land in Grant park—just north of Monroe street—after taking off from Belmont race track on Long Island, Capt. Lipsner said. The flight required 23 hours and 47 minutes. Gardner carried 400 pounds of mail. Gardner and two others of the first pilots were later killed.

Will Attend Ceremonies.

Besides Capt. Lipsner, others who took an active part in the planning and arrival of the first mail plane are William B. Carlisle, postmaster in Chicago at the time of the plane's arrival; Judge K. M. Landis, B. E. Sunny, Charles H. Dickinson, and John T. McGrath. All are expected to attend the ceremonies.

Others who will attend are Postmaster Arthur C. Lueder, Dr. Otto Schmidt, past president of the Chicago Historical society; Edward J. Kelly, president of the south park board, and Benjamin F. Meyers, present assistant superintendent of the air mail.

Ruler Pays $1,000,000 for Vast Estate in Austria

[Chicago Tribune Press Service.]

VIENNA, Sept. 4.—The prince of Liechtenstein, ruler of one of the smallest principalities in Europe, has just purchased a huge estate near Kalwang. He purchased it from Baron Rudolph Guttmann, Austrian coal magnate. The price was $1,000,000.

The prince calculates that the properties he now owns in Austria are double the size of his little principality.

GERMAN ROUND WORLD FLYERS REACH TOKIO

Von Gronau and Aids Are Feted in Japan.

[Chicago Tribune Press Service.]

TOKIO, Sept. 4.—Capt. Wolfgang von Gronau, German 'round the world flyer, arrived in Tokio at 9 o'clock tonight by train for a week's visit before continuing his flight.

The captain with his three companions in the Groen land-Wal flying boat landed the seaplane at Kasumigaura naval airport, near Tokio, at 3:30 o'clock this afternoon to the cheers of several hundred Germans and Japanese, including representatives of the government's ministers, who were unable to be present because of a session of the diet.

CAPT. VON GRONAU. [Underwood & Underwood Photo.]

Hold Brief Reception.

Von Gronau and his companions were conducted to a tent at the airport, where a brief reception was held. The flight commander responded to the welcome in a few words. He said that he was overjoyed with the "uneventful flight" on the 800 mile hop from Namuro over the dangerous Kuriles islands. The aviator attributed the success of the flight to ideal weather. The flyers covered the distance in 5 hours 22 minutes.

He said that he will fly next to Kagoshima, in the Philippines at the southern end of Kyushu island, and then afterward to Manila.

Log of Flight.

The log of Capt. von Gronau's flight to date follows:

July 22—Left island of Sylt, Germany, arrived Seydisfjoerdur, Iceland.
July 23—Arrived Reykjavik, Iceland.
July 25—Arrived Julianehaab, Greenland, and continued to Independence Harbor, Labrador.
July 26—Arrived Montreal, Canada.
July 29—Arrived Ottawa.
July 30—Arrived Detroit, Mich.
Aug. 2—Arrived Chicago, Ill.
Aug. 11—Arrived Lac du Donnet, Manitoba.
Aug. 14—Arrived Lake Cormorant, Manitoba.
Aug. 19—Arrived Prince Rupert, B. C.
Aug. 25—Arrived Dutch Harbor, Alaska.
Aug. 13—Arrived Kanara island, Aleutian archipelago.
Sept. 1—Arrived Attu island, Aleutians.
Sept. 2—Arrived Paramushiru island, Kuriles, Japan.
Sept. 3—Arrived Nemuro, Japan.
Sept. 4—Arrived Tokio.

Tonight the flyers are resting at the German embassy. Their ship will be overhauled in preparation for the next hop about Sept. 13.

One Killed, Four Injured in Pair of Auto Accidents

Lincoln, Ill., Sept. 4.—[Special.]—Automobile crashes claimed one life and four other persons were injured here. Gordon West, 35, of Mount Pulaski was killed and Ben Duff, 30, also of Mount Pulaski, was severely injured when their car crashed into a bridge near Mount Pulaski early today. Edward Luckhart, 32, of Lincoln, sustained a severe skull fracture while Earl Pinney of Chicago and Mrs. William Bender of Mount Pulaski received minor injuries when a truck and a car crashed in Lincoln last night. Luckhart may die.

A Great Store in a Great City
THE FAIR
State, Adams and Dearborn Streets
6th Floor—Entire at Marion St. Milwaukee Ave. at Wood St.
Half Soles and Heels
Put On While You Wait or Delivered
66c
Tuesday Only!
Long-wearing oak half soles and rubber heels. All work guaranteed.
THE FAIR—3 Stores

THE FAIR BARGAIN BASEMENT
These Items Also at Our Milwaukee Ave. Store
School Sales
Spell BIG SAVINGS on Everything Children Need for a Smart and Successful Term!
Begin with Wool
Crepe and Jersey Dresses for Girls
$1.94
DARK and bright shades with the new sleeves and all sorts of clever collars. Sizes 7 to 14. An outstanding value!
Girls' Tub Blouses
2 for $1.00
Gayly printed or in plain colors . . . guaranteed tubfast. Sizes 7 to 14.
Girls' Navy Skirts
$1.00
Of durable twill, pleated and with a serviceable bodice top. Also wool flannel skirts in tuck in style. 7 to 14 years.
THE FAIR—Basement Store and Milwaukee Ave.
Boys' Suits
With 2 Knickers or 2 Long Pants
$3.94
at
RUGGED herringbones, mixtures and cassimeres . . browns and grays. Knickers with knit or buckle cuffs . . sizes 8 to 15. Longies sizes 10 to 18.
$5.94
at
NAVY blue cheviots, brown, gray or tan mixtures. With 2 long trousers, sizes 10 to 18. Knit or buckle cuff knickers, sizes 8 to 15. Handsomely tailored of Hardurck Woolen Mills fabrics.
Boys' SLACKS
Of corduroy and wool mixtures. High waist band; 20 in. bottoms. The favored colors. Sizes 10-20.
$1.98
THE FAIR—Refrigerated Basement Store and Milwaukee Ave.
Sale of HOSIERY 95c
For the Entire Family
MOTHERS, big sisters, dads and school-bound youngsters . . here's the opportunity for big savings on all hosiery needs for the new season!
Women's Silk Chiffon Hose
2 prs., 95c
All Full Fashioned
Silk to the picot tops. Also service weight, silk to garter tops. Perfect quality . . . new shades. Sizes 8½ to 10½.
Picot-Top Silk Chiffon Hose
3 prs., 95c
Sheer, clear, perfect. Also service weight with mercerized garter top.
Men's Celanese and Rayon Sox
8 prs., 95c
Neat, fancy patterns. Perfect quality and durable. 10 to 12.
Children's ⅞ Novelty Sox
7 prs., 95c
Variety of patterns and colors . . . serviceable rib knit, with turn down cuffs. 7 to 11.
THE FAIR—Basement Store and Milwaukee Ave.
Girls' Fall Hats
94c
Snug little hats with saucy twists and turns and bows, and smart young brims. All the new fall shades.
THE FAIR—Basement Store and Milwaukee Ave.
Sale! Boys' Shirts
44c
Fast-color broadcloth in plain colors and patterns . . full-cut. Junior sizes 6 to 12. . Boys' sizes 12 to 14½.
89c Fall Caps, 59c.
THE FAIR—Basement Store and Milwaukee Ave.
$1 Wool Sweaters
77c
For boys 6 to 16. Solid shades of blue, maroon, green and black with jacquard designs.
Zip-on Suede Cloth Jackets, $1.
THE FAIR—Basement Store and Milwaukee Ave.
A Leading Fall Fashion
Tweed Prints
19c yd.
It makes smart tailored frocks for school and attractive fall ensembles for mother! Washable!
Silk Canton Crepe
79c yd.
Heavy, pebbly rough weave. In black and other fall shades.
THE FAIR—Basement Store and Milwaukee Ave.

ANY DRESS TWO PIECES PLAIN or PLEATED SUIT or TOPCOAT CLEANED and PRESSED 38¢ PLUS TAX 3 for $1.00
You, too, will be convinced by OUR latest process. There is a difference in cleaning. 3-Day Service. We Call and Deliver. 18 Years of Quality Cleaning. Grease Dyed, Etc.—Ties Cleaned, 25c per doz.
TWO OFFICES
FAMOUS CLEANERS
120 S. State St.—Singer Mach. Bldg. Opposite Palmer House—Ran. 7937
UNITED CLEANERS
36 W. Randolph. 7th Fl. Ran. 5194

RESORTS AND TRAVEL

TOURS.

$55 LEGION CONVENTION PORTLAND IN LINCOLN CARS
FLY, $175 BUS, $62.10
Spend BISMARCK HOTEL DEPOT
2129 171 W. Randolph. Ran. 2230

RESORTS AND TRAVEL — MICHIGAN. RESORTS AND TRAVEL — MICHIGAN. RESORTS AND TRAVEL — MICHIGAN.

for Chicago Tribune Readers!
LAST CHANCE! BARGAIN DAYS
LAKE EXCURSION
$1 ROUND TRIP
to ST. JOSEPH-BENTON HARBOR
WEDNESDAY, SEPT. 7th
THUR., SEPT. 8—FRI., SEPT. 9
LEAVE 10 A. M.—HOME 9 P. M.
S. S. City of Grand Rapids and S. S. Alabama
Children Under 5 Years Free—5 to 12 Years, 50c
Pack the Lunch Basket and Bring the Whole Family
Tribune Readers Will Find Free Parking Space at Dock
DOCKS: NAVY PIER
Phone Whitehall 4800

The Entire Family Shares Savings in This
Dollar Shoe Sale
For Men, Women, Boys and Girls
We timed this sale to save everyone money on smart fall footwear, on men's rugged oxfords, and in order to cut down the expense of shoeing the youngsters for school! The variety is vast . . . the savings are startling. All sizes in every style (except men's shoes).
For Women
A smart variety of oxfords, straps, pumps . . . kid, suede, patent, black and brown.
For Girls
Straps and oxfords made on Footform lasts. Patent or dull leather. Sizes 8½ to 2.
$1
For Men
Limited quantity of oxfords taken from our higher priced stocks and for reduced! Broken sizes.
For Boys
Black oxfords . . . roomy and rugged. Great for school wear. Sizes 10 to 6.
THE FAIR—Basement Store and Milwaukee Ave.

THE FAIR—Three Stores Closed Today! These Outstanding Values on Sale Tuesday and Wednesday!

School Days

Make a Smart Beginning With Our Roll Call of Practical Fashions That Prove "You Save When You Spend at The Fair".

Cravenette Suits

Our Famous "Marvel" Suits for Boys Showerproofed to Double Their Wear!

With 2 Long Trousers or 2 Plus-4 Knickers $9.95 Or with 1 Longie and 1 Pair of Knickers!

RAIN can't hurt their sturdy suitings or get them out of shape . . . because they're "Cravenetted." The lapels are canvassed with linen . . . the coats are lined with celanese and every detail is cut and tailored to hang with ease. In mannish patterns for school and dress. Suits that set a high standard for quality because they're made to our own rigid specifications . . . at an amazingly low price!

5-pc. "Fairplay" Suits .. $7.95

They're mighty good looking and boyish! 2 knickers, sweater, coat and zipper jacket. Makes 3 outfits! Sturdy wool, full cut and well tailored. Vestover has zipper front. Sizes 6 to 17 years. (Not illustrated.)

White Chief Sweaters $1.99
New "Clark Gable." V or crew necks. All-wool and pre-shrunk. Sizes 6 to 16.

22 Inch 'LONGIES' $2.50
All-wool with the high, wide waist boys like. 12 to 20.

Knit-Grip KNICKERS $1.79
All-wool suitings or rugged corduroy. Roomily made, plus 4 style. 8 to 16.

Boys' Shirts Values to 75c 44c
Fine broadcloth and madras, plain colors, patterns.

THE FAIR—Second Floor—Also Oak Park and Milwaukee Ave. Stores

Famous Fabrics in $12.95

Girls' Coats $10

TALLY HO, Tally Rand and Sky Top all-wool fabrics . . . smart, warm and rugged. In classic double-breasted style with wool kasha lining. Warm and smart. Blue, red, brown . . . sizes 7 to 16.

Raccoon-Collared Coats $22.74

OF Sky Top, Frost Glow and Tally Rand . . . with generous shawl collars of dark, full-furred raccoon. Red, green, blue or brown. 10 to 16. Some with hats.

Special! Boys'
7/8 Socks 17c
6 pairs, $1

DURABLE quality. Good looking patterns with turn-over cuffs. Sizes to 9½.

Children's Cuff Socks 25c
¾ length for boys and girls. Attractive new patterns.

THE FAIR—Main Floor—3 Stores

Girls Go Wool Gathering for

Smart Frocks $2.95

BECAUSE wool crepes are smartest and most practical for school. Neatly tailored with crisp white collars and cuffs to set off their new fall colors. 8 to 16.

Other Silk or Wool Frocks, $3.95 to $5.95

Rick Rack Knit in Sweaters, $1.95
A quaint new stitch that's young and smart! All wool in gay new colors. Sizes 8 to 16.

Girls' (7 to 16) Wool Skirts $1.50
Wool crepes and flannels in fall colors, and plaids. Tuck-in and bodice top.

THE FAIR—Third Floor—Also Oak Park and Milwaukee Ave. Stores

Skipping Through School Days

With:

Pollyanna HEALTH **Shoes ..**

For Boys and Girls— Usually $2.50 and $3

$1.98

STURDY black and brown calf or patent leather . . . plus orthopedic construction, usually more expensive. Minus a generous discount . . . because we bought the maker's surplus stock. Oxford and strap styles. Sizes 5½ to 2. A to D widths.

THE FAIR—Second Floor—Also Oak Park and Milwaukee Avenue Stores

Goodyear Welt Oxfords

For Boys . . . A Good Example of Saving

$1.98

THEIR tough black uppers and durable leather soles will stand the test of lots of rough and tumble wear. Blucher or bal styles for school or Sunday best. The price is amazing for so much quality. 12½ to 13½ and 1 to 6.

THE FAIR—Second Floor—Also Oak Park and Milwaukee Avenue Stores

A Great Store in a Great City

THE FAIR

State, Adams and Dearborn Streets
Oak Park—Lake at Marion St. Milwaukee Ave. at Wood St.

The Saucy Knockabout

"Softees"

$1.24

Smart Zephyr Wool Others $1.95 .. $2.45

BRIMS, berets, gay bows and tip-tilt turbans . . . and all the new fashions. Smart and practical because you can crush them into pockets, desks and lockers —they keep their shapes.

THE FAIR—Third Floor—Also Oak Park and Milwaukee Ave. Stores.

Be on Time. Own One of These

Watches

$5.45

$6 and $7 Values for Boys and Girls

MANNISH strap watches and dainty wrist watches in tarnish-proof cases with movements you can depend on to keep good time! All guaranteed!

THE FAIR—Main Floor—Also Oak Park and Milwaukee Ave. Stores.

New, Washable TWEED

Prints 29c yard

Are Washable and Make Smart School Outfits!

NOTHING smarter or neater for tailored school frocks and ensembles! . . . low priced, too. Attractive fall colors . . . in practical, color-fast tweed print. 36 inches wide.

The Smart Fall Silks 97c Yd.

Fashion's favorite rough crepes, smart satins and canton crepes for the college girl and her high school sister. All the newest fall colors and black.

THE FAIR—Fourth Floor—Also Oak Park and Milwaukee Ave. Stores.

Students Special Wardrobe

Trunks $19.95

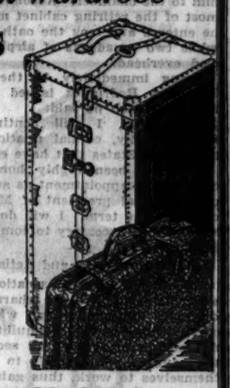

Usually $29.95! Sturdy and Roomy!

THREE-PLY veneer wood fiber covered with lift dome top . . . plenty of drawers and hangers. With locking device for drawers . . . and washable lining! Guaranteed for 5 years.

Cowhide Leather Gladstones $4.87

Soft gusset style with two top leather straps . . . inner lock with lift catches. Fitted with divided partition for shirts . . . utility pockets. Black, brown, mahogany.

THE FAIR—Seventh Floor—Also Oak Park and Milwaukee Ave. Stores

"Swan" Fountain Pens

10,000 More Just Received in Time for School Opening!

$3.50 Pens **97c** *$5 to $7.50 Pens* **$1.87**

WE bought the maker's entire surplus stock to bring you these savings! Fountain pens, famous for years . . . made to last a lifetime . . . to make writing easy! Wide selection of 14k gold iridium tipped points and styles.

16-in. Leather Brief Cases $1.69
Your name in gold. Durably built. 3 pockets, with 2 straps and extension lock. Black, brown.

100% Rebuilt Woodstocks $29.75
Standard key board. Guaranteed to be in perfect mechanical condition. Only $3 down, balance monthly.

$3.75 Mechanical Drawing Set, 13 pcs., **$2.69**
School Bags, **29c, 39c, 49c to $1.00**
Pencil Box Sets, **29c, 39c, 49c**
60-sheet Loose Leaf Note Book Fillers, **5c**
"Faircrest" Quality Lead Pencils, doz., **35c**
50c Wahl Pencil and 25c Tube of Leads, **39c**
150-sheet White Scratch Pads, each, **5c**

THE FAIR—Main Floor—Also Oak Park and Milwaukee Ave. Stores

September Store-Wide Sale "Queen Quality"

Reversible, Two-Tone All-Wool Blankets $3.48

$3.48

66x80 Inch . . . Bound with Two-Tone Satin

WE were fortunate to get the price so low when we did! The maker informs us "wool has gone up" . . . no more at this price when these are gone.

3¼ pounds of virgin wool in every blanket . . . woven double . . . a construction that insures durability, washability, warmth. Choice of 6 pastel color combinations.

70x84 "Queen Quality Blankets, pair, $1.98

Fine imported cotton, blended with virgin wool. Thick, warm, fluffy! Bound with sateen. Rose, green, blue, orchid, gray, gold and tan block plaids. A rare low price!

THE FAIR—Fourth Floor—Or Ask Anyone Employed by The Fair **$1.98**

MEXICO ELECTS GEN. RODRIGUEZ TO PRESIDENCY

Rubio Leaves for U. S. by Special Train.

(Picture on bck page.)

MEXICO CITY, Sept. 4.—(AP)—Gen. Abelardo L. Rodrigues, minister of war and a powerful military figure for many years, was elected and inaugurated president of Mexico today shortly after congress had accepted the resignation of Pascual Ortiz Rubio on account of "ill health."

In the interval between the acceptance of his resignation and the installation of his successor, retiring President Ortiz Rubio left for the United States on a special train to spend several months at Hot Springs, Ark. He is traveling via Juarez and El Paso, Tex., because of the destruction of the international bridge at Laredo.

Planes Circle Overhead.

A joint session of congress elected Gen. Rodriguez to fill out the unexpired term of his predecessor and a commission was dispatched to bring him to the chamber. Accompanied by most of the retiring cabinet ministers, he entered and took the oath of office while two squadrons of airplanes circled overhead.

Going immediately to the palace, President Rodriguez issued a statement in which he said:

"Naturally, I will continue the same friendly, cordial relations with the United States that have existed.

"I have been highly honored by congress by appointment as substitute constitutional president of Mexico to complete the term. I will do all possible that is necessary to comply with my duties.

Pledges Unity and Action.

"I will form a serious national government which will be characterized by unity and action and which will carry confidence and tranquility to the republic in order that all sections of the country will be able to dedicate themselves to work, thus gaining the reconstruction and economic development of the nation.

"I will proceed to carry out the postulates of the revolution and the party program, adjusting my acts to the mandates of the law and the limitations and specifications of the constitution."

His first official act was to name Francisco Javier Gaxiola as his private secretary and Gen. Juan F. Azcarate as chief of the presidential staff. It was rumored that he would name Gen. Joaquin Amaro to his former post of minister of war, but he himself gave no indication as to the composition of his cabinet.

Ortiz Rubio's train later stopped at a suburb of Mexico City, to await Gen. Amaro and others who will accompany him as far as the border.

Motor Cars Crowd Highways; Congestion Is Promise Today

BY HAL FOUST.
[Chicago Tribune Press Service.]

Madison, Wis., Sept. 4.—[Special.]—THE TRIBUNE roadster was in the motorists' exodus from Chicago this morning—and the use of the word exodus is not an exaggeration. If all roads were as busy as those leading to Wisconsin—and there's every reason to believe they were—there were half a million automobiles on the highways of Chicagoland today.

A blue sky free of clouds drew city dwellers into the country for the double holiday. If this weather continues, it will be futile to advise Chicagoans to return home before the late afternoon and evening traffic jams tomorrow. The forecast is generally fair.

THE TRIBUNE roadster left Chicago at 9 o'clock this morning on the Milwaukee road and found the pavement crowded with picnickers and excursionists. Hand baggage and lunch baskets were strapped to many running boards and bumpers. There were trucks carrying parties to forest preserves. Fishing poles were tied to a few sedans, and there were golf clubs in many tonneaus.

Orderly on This Road.

On the forty foot section of Milwaukee, extending as far north as Half Day, the heavy traffic was moving with orderliness and dispatch. The rough, old concrete in the two center lanes was keeping cars to the outside except when passing. There were only a few automobiles blocking traffic by loafing in the center lanes. One of these carried a star over its license, IH. 607,275.

North of Half Day, on the two lane pavement, there was a slow parade all the way to Libertyville. Able automobiles were held to the slow pace of the occasional truck or creeping junk. The hills and curves through the rich farmland prohibited passing in heavy traffic without considerable risk.

Milwaukee road, for the narrow stretch between Libertyville and Half Day, is carrying the Waukegan road detour markers, while Waukegan road is being widened west of Lake Forest. It's a place to be avoided if possible, between 3 p. m. and 10 p. m. tomorrow.

Fifty-Five Miles from Loop.

The traffic was still dense through Antioch and into Wisconsin, 55 miles from the loop. White knickers and colored sweaters dotted the green golf courses along the route. Blue and yellow wild flowers are blooming in the roadside.

The main street of Lake Geneva was packed solid with parked cars, a large portion of them bearing the Chicago windshield stickers. This is the last week-end for many of the summer residents. They are closing their lakeside cottages to return to Chicago for the children to enter school.

Continuing north, foloiwng the U. S. 12 markers, there were still a large number of Chicago cars headed for the resorts on the Wisconsin river around The Dells or for the fishing streams and lakes in the timber country on both sides of the Wisconsin-Michigan line. With cooler weather the fishing is expected to improve.

A Few Returning Early.

There were a few, but very few, south-bound Chicago motorists on the roads hereabout today who apparently were vacationists returning to the city before tomorrow's rush. One man was seen bringing back his canoe strapped to the top of his car. Three or four sedans were loaded with summer camp paraphernalia.

The summer vacation reason is at its peak today. Tomorrow night it will virtually have ended. This Labor day finale in other years has been attended by the heaviest traffic movement of the year. Precedent forecasts congestion for tomorrow.

U. S. PRIESTS TO HEAD NEW JESUIT BAGDAD SCHOOL

[Chicago Tribune Press Service.]

BAGDAD, Iraq, Sept. 4.—An American Jesuit secondary school will be opened next month in Bagdad. The head master of the school, the Rev. William Rice, S. J., and its administrator, the Rev. Edward F. Madaras, S. J., arrived recently to complete arrangements.

Father Rice was until recently rector of the scholasticate at Shadowbrook, West Stockbridge, Mass., and Father Madaras was connected with Loyola university, Chicago. Faculty members have also been recruited from American states.

The institution was undertaken at the express invitation of Pope Pius XI. It will open under the direction of a holding association incorporated under the laws of the District of Columbia. The English language will predominate as the instrument of instruction, but courses will be adapted to the cultural and vocational need of the students. Stress will be laid upon the Arabic language and the history of ancient and modern Iraq.

CZECHS OPPOSE 'KISS THE HAND, MADAME,' HABIT

[Chicago Tribune Press Service.]

PRAGUE, Czechoslovakia, Sept. 4.—The Czechs have had about enough of bowing low and kissing the hand. It was an Austrian custom, anyway, they say. And the Czechs and Austrians never did get along, within the old empire or after its breakup. So a society has been formed. Its purpose is to remove from the Czech vocabulary and manner the habit of saying, "Kiss the hand, madame."

In German, which all Czechs speak more or less, one says, "Kuesse die hand, gnaedige frau." This term "gnaedige frau," Czech society doesn't like either. Literally it means "gracious lady," but the Austrians use it as a term of address as the French use "madame." One says, "good morning, gnaedige frau. How are you, gnaedige frau?" and so on.

Czech society urges the suppression of these expressions, arguing that they have no place in the virile life of the north slavs. Even the musical hit, "I Kiss Your Hand, Madame," which was popular a few seasons ago comes under the Czech ban.

Store Closed All Day Today—Labor Day—These Sales for Tuesday

Sanitary Belts
Elastic. Small, medium and large. Reg. 15c at **10c**
Sew-on Garters, 9 and 12 in. PR..... **10c**
Dress Shields, sizes 2, 3, 4. PR..... **10c**
Gum Rubber Aprons, extra heavy..... **10c**
SECOND FLOOR—CENTER.

Half Soles and Rubber Heels Attached While You Wait or Delivered. **64c**
FOURTH FLOOR—CENTER.

BOSTON STORE
State, Madison and Dearborn Streets

Clark's Thread
O.N.T 100 yd. spool rayon thread. Black and colors. 3 spools **10c**
Bias Tape, 4 yard bolt. Assorted colors. 3 bolts **10c**
King's Best 3 cord Thread, black and white. 3 spools..... **10c**
SECOND FLOOR—CENTER.

SALE! 9 X 12 ft. AMERICAN ORIENTALS... 32.98

What "Buys"—and what an assortment! Exact copies of genuine Oriental rugs in both exquisite designing and rich colorings. The deep pile is soft and luxurious, the colors are through to the back. Woven on the AXMINSTER LOOMS. Very heavy. SPECIAL! ($5 DOWN balance monthly; small carrying charge.)
NINTH FLOOR—DEARBORN STREET.

DALLAS SHEETS

3 Year Guarantee

81x99, 72x99 or 63x99 inch sheets, extra fine quality. Bleached snowy white. Very special! **69c ea.**

42x36 in. Dallas Pillow Cases, ea., **17c**

45x36 in. Dallas Pillow Cases, ea., **18c**

SECOND FLOOR—DEARBORN ST.

3,600 Yards of 65c to 85c Values in

GLAZED CHINTZ

50 Inches Wide

19c Yd.

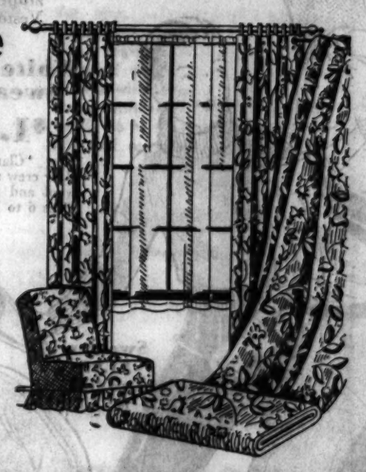

Why this exceedingly low price? BECAUSE the length of the pieces ranges from 2½ to 10 yards—BECAUSE there are slight misweaves which, however, will not impair the beauty nor wearing qualities. The colorings and designs are unusual!

No Mail or Phone Orders
NINTH FLOOR—STATE STREET.

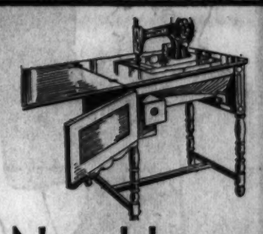

New Home Sewing Machine

Former $125 Console

59.50

10 yr. guarantee! Westinghouse motor and light, complete set of attachments.

$5 per mo., no interest

Trade in your old machine, liberal allowance!
SECOND FLOOR—CENTER.

DRUG SPECIALS

Pound Pkg. Boracic Acid.... **19c**
Regular 85c 5 Pounds Food.... **57c**
Pint Bot. Hydrogen Peroxide... **15c**
Regular 35c Rubber Gloves.. **19c**
5 Pounds Borax.... **57c**
$1 Squibbs' Mineral Oil..... **59c**
4 Lbs. Ovaltine **2.69**
DRUGS—SEVENTH FLOOR—STATE STREET.

95 Piece Dinner Set

Service for 12

Regular $15 Value
Ivory Glazed **9.95**

Popular shapes, natural colored floral decoration. With platinum trimmed or embossed edges.
EIGHTH FLOOR—STATE STREET.

89c Shakers

of Pewter **48c Pr.**

Genuine pewter salt and pepper Shakers. Tall and graceful.
MAIN FLOOR, STATE STREET

TABLEWARE

New Gramacy Pattern
Silver Plated Wanted Pieces
CHOICE **7¢ Ea.**

Knives, forks, teaspoons, desserts, soup spoons, salad forks, oyster forks, butter spreaders, ice tea spoons, orange spoons and many others.
MAIN FLOOR, STATE STREET

79c Doz.

$7.50 Values in 100% Pure Wool

CHATHAM BLANKETS

72x84 in. size

All preshrunk. Choice of 10 color reversible two-tones or 13 plain colors. Silk satin binding. Packed in dustproof boxes.

$5 ea.

Store-Wide Sale—Any Employee Will Serve You!

MAIL AND PHONE ORDERS FILLED—CALL STATE 3000.

Cream Quality **Ham**

Smoked Ham, Whole or Half, lb. **10½c**

CORNED BEEF, sugar cured boneless brisket, lb..... **10c**
SHOULDER LAMB CHOPS, lb..... **12c**
Pork Chops, lean and tender, center cuts, lb..... **12c**

FOOD SPECIALS

SPECIAL CHEESE SALE!

Genuine Badger Limburger POUND **14c**
Fine quality Wisconsin Longhorn POUND **15c**
Wisconsin Swiss Cheese POUND **16c**
Wisconsin Brick Cheese POUND **14c**
Sharp Am., Excellent Quality POUND **25c**
Genuine Imported Roquefort POUND **51c**

TWELFTH FLOOR—FOOD SHOPS—FREE DELIVERY—CALL STATE 3000

TOMATO CATSUP, Snider's or Libby's, 14-oz. bottle, 2 Bottles. **25c**
MILK, Libby's or Rosemary, 12 cans at 5½c. Can..... **5c**
POTATOES, Fancy white or red, 30 lb. sack..... **35c**
PRUNES, Santa Clara 60 to 70 size, 5 lbs... **29c**

BOULEVARD COFFEE
3 lb. Pkg., **77c**
Freshly Roasted Bean or Ground

Our ECONOMY BASEMENT Scoop!!

You Can Still Take Advantage of This Timely CASH PURCHASE...

$4 and $5 "BECK" AND "HAZZARD" SUEDE SHOES!

Black and Brown Suede, *Also Some Blue—*

ALL SIZES 5 to 8 All Widths

High or low heels in straps, pumps, ties and oxfords... with combination lasts and narrow heel seats. Thrifty, fashionable women will prove their ability to buy cleverly when they select from this array of Suede Shoes.

With... PATENT TRIMS, LIZARD TRIMS, DULL TRIMS...

$1.88 $4 and $5 Values

ECONOMY BASEMENT—NO MAIL OR PHONE ORDERS!

"We placed three want ads in the Tribune, advertising our apartments. Rentals ranged from $48 for three and one-half rooms to $72 for six rooms and two baths. During the week the ads ran, we showed 106 apartments. Thirteen applications for leases, each accompanied by a cash deposit, were signed."

A. S. WHISTON,
Asst. Mgr., Marshall Field Garden Apts.,
411 Blackhawk St.

SIGNED THIRTEEN LEASES IN ONE WEEK!

TO RENT—APARTMENTS.
North Side.

Four, Five, Six Rooms and Larger

Marshall Field Garden Apt. Homes
(8 MINUTES TO LOOP.)
3½ Rm. $48 to $49 Mo.
4 Rms. $52 to $52 Mo.
4½ Rms. ..... $58 Mo.
5 Rms. $58 to $62 Mo.
6 Rms., 2 Baths, $68 to $72 Mo.

All the conveniences of an ultra modern apartment. Fireproof buildings, all outside rooms, roof garden, gas ranges, Frigidaire; supervised nursery. Open daily, incl. Sundays, 9-6. 411 BLACKHAWK ST. 1500 North, 400 West. Ph. Lincoln 8122-8123.

YOU may as well try to reverse an ocean tide as to alter the deep-rooted habit that's responsible for the results such as this Tribune Want Ad produced.

People have always sought the largest market where there are more opportunities to make a more satisfactory selection quickly, and with least effort.

The larger the market the more prospects it attracts, and the more numerous are the chances for rental advertisers who enter it to rent apartments.

The Tribune not only printed more rental advertising during the first seven months of this year than any other Chicago newspaper, but it has carried more want advertising than any other Chicago newspaper during each of the past twenty years.

The Tribune also reaches far more families in Chicago and suburbs, daily and Sunday, than any other Chicago newspaper.

Call Superior 0100—Ad-viser!

If Your Name Is in the Telephone Book, You Can Charge Your Want Ad in the Tribune

STORE CLOSED ALL DAY TODAY—LABOR DAY—THESE SALES FOR TUESDAY

STORE HOURS DAILY 9 A. M. to 6 P. M.—SATURDAY 9 to 7

BOSTON STORE

STATE, MADISON AND DEARBORN STREETS

Boston Store 10c

Hard and Soft Water Soap

4¾ oz. cut size!

Made expressly for Boston Store by Palmolive Soap Co. In 5 colors—White, Green, Rose, Orchid or Yellow.

BOX OF 12 BARS 37c

MAIN FLOOR—STATE STREET.

Mill REMNANTS

2,000 Yards to Sell at

Reg. $1.50 Values

Including such popular fabrics as tweeds, rough tweeds, etc. Lengths to 3½ yds., 54 ins. wide.

YARD 75c

NO MAIL OR PHONE ORDERS. SECOND FLOOR—STATE STREET.

KID GLOVES

98c

4 Button Length

Cape leather slipons in brown, black with white or solid black or willow . . . also black with white stitching.

MAIN FLOOR—CENTER.

LARGE COLLARS

95c-1.95

New Fashion!

White and eggshell satin, silk crepe or pique. Also choir boy and freshman styles.

MAIN FLOOR—STATE STREET.

Satin and Crepe

Fall BLOUSES

2.94

White, Eggshell and Tan

Crepe and satin models in short or long sleeves. Modified cowl necks, wide shoulders, etc. Sizes 34 to 46.

FIFTH FLOOR—STATE STREET.

MEN'S TIES

27c

4 for $1.00

Here is the widest selection of Fall color combinations and patterns you've seen to date . . . at the most welcome, lowest of prices.

MAIN FLOOR—DEARBORN STREET.

Purchase . . .

RUN RESISTANT RAYON

Women's

U'WEAR

TAILORED OR LACE TRIMMED

46c

There's practically no restriction of choice . . . panties, chemise, bloomers, stepins, vests, band or bloomer knee combinations. Just watch the way they fit . . . and wash.

They're Worth 79c Plus

Matchless values available in both regular and extra sizes.

THIRD FLOOR—STATE STREET.

Leading . . . .

THE TREND OF FASHION

Fall

SPORT COATS

$15

Here comes something new! Furred or unfurred coats of Kempy tweed, monotone, needle point del-ray, cordovan, llama down or novelty tweed in sizes 14 to 20 and 36 to 44 . . . camel hair in sizes 14 to 20. Invest for present and Fall wear in a coat of which you'll never tire.

FIFTH FLOOR—CENTER.

Proven . . .

FASHION SUCCESSES

New Fall

Dresses

BLACK BROWN WINE

9.74

Every woman wants a wide shoulder, high neck frock with bishop collar, pique, satin or snakeskin trim. Travel prints, ostrich cloths, diamond weaves or combinations of satin with sheer wool and rough crepe with satin back. Sizes 14 to 20, 36 to 44 and 16½ to 24½. No mail or phone orders.

FIFTH FLOOR—DEARBORN STREET.

LA BLACHE

$1 Face Powder

64c

Popular face powder, low priced!

Melba Cold Cream, 50c size jar at 35c.

NO MAIL OR PHONE ORDERS. MAIN FLOOR—STATE STREET.

$1.69 BAGS AT 1.19

New Fall Styles

Envelope and pouch models in latest wool and crepe materials. Back strap or long handles. Lined.

MAIN FLOOR—STATE STREET.

Sanforized . . .

GUARANTEED NOT TO SHRINK

New C/B

Redi-Shrunk FOUNDATIONS AND GIRDLES

2.95

3.50 and $5

Every C-B redi-shrunk foundation is sanforized. You can keep it as dainty with frequent tubbings as you do lingerie and it will fit you just as perfectly.

THIRD FLOOR—DEARBORN STREET.

Extension Top Full-Fashioned

CHIFFON

Hosiery

Something NEW

67c

Adjust these 48 and 45 gauge silk chiffon hose perfectly by means of their extension feature. Slight substandards of $1.50 hose in new fall shades.

As illustrated, top can be extended to fit tall women

MAIN FLOOR—CENTER.

Two Day Sale . . .

TUESDAY and WEDNESDAY

KRYPTOK TORIC

Bifocals

DAILY PRICE $14.50

5.39

WITH EXAMINATION

Far and near vision combined in one seamless lens, corrections with astigmatism included. Round, oval or oval lenses in white gold filled frame or rimless octagon in white or yellow gold filled mountings.

OPTICAL SECTION—SEVENTH FLOOR—STATE STREET.

PIN GAMES

94c

Giant Pin Game

Shoot the colored marbles one at a time down runway. With discs and horseshoes in view. For Fun!

ELEVENTH FLOOR—STATE STREET.

Suede and Kid . . .

LEADERS IN FOOTWEAR

New COMPO STYLE SHOES

2.98

Ties, pumps, straps or oxfords of black suede, brown suede, black kid, brown kid and burgundy suede. High or lower heel models in sizes 3 to 8, widths A to C.

FOURTH FLOOR—SHOE SHOPS.

Back to School

GIRLS' FALL

FROCKS

Of Prints Or Suitings 98c

A wide assortment of practical school frocks with flared or pleated skirts. Also a number of very new Eton models. In sizes 7 to 14.

FIFTH FLOOR—CENTER.

All Stamped!

$3 and $4 Quilts

1.99

Beautiful stamped patch quilts in a variety of lovely wanted color combinations. Some with material to complete.

FANCY GOODS—SIXTH FLOOR—CENTER.

Fall Colors—Silk

CANTON CREPE

Regular $1 Silk at Only 79c Yd.

You can achieve the incredible in using canton crepe for your new frock. 39 inches wide in Rum Brown, Bordeaux Red, Beet Root, Navy, Rustic Green, Independence, Black, etc.

SECOND FLOOR—STATE STREET.

For School and Play

SINBAC Sturdy Fut SHOES

Sizes 12½ to 3 1.89

Oxfords, straps and pumps of all solid leather. Well made for growing girls.

Sizes 3½ to 8 2.69

Durable solid leather oxfords, straps and pumps for misses. Excellently made.

FOURTH FLOOR—STATE STREET.

286,720 *Nationally Famous* MARTEX 49c to 1.29 BATH TOWELS

All First Quality	22x40 In. Size	24x48 In. Size	22x44 In. Size	All First Quality
Wash Cloths Doz. 1.00 18c Martex, large size. All first quality.	Regularly 49c	Regularly 1.00	Regularly 1.29	Wash Cloths Doz. 49c 10c West Point cloths. Solid colors.
	29¢	59¢	79¢	

SECOND FLOOR—CENTER.

Back to School

KNICKERS

Boys' Sizes 7 to 18

94c

Knit grip knickers of sturdy fancy suitings, cassimeres and tweeds. Fully lined. Bar tacked.

Youth-Junior Shirts and Button-on Waists

Fresh, crisp, fast color, washable fancy and plain color broadcloths. Pointed collars. Youth, 12 to 14½ neck; Jr., 8 to 14 yrs. waists, 4 to 10.

58c ea

FOURTH FLOOR—CENTER.

Chicago Daily Tribune

THE WORLD'S GREATEST NEWSPAPER

FOUNDED JUNE 10, 1847

ENTERED AS SECOND CLASS MATTER JUNE 3, 1903, AT THE POSTOFFICE AT CHICAGO, ILL., UNDER ACT OF MARCH 3, 1870.

All unsolicited articles, manuscripts, letters and pictures sent to The Tribune are sent at the owner's risk, and The Tribune company expressly repudiates any liability or responsibility for their safe custody or return.

MONDAY, SEPTEMBER 5, 1932.

THE TRIBUNE OFFICES.
CHICAGO—TRIBUNE SQUARE.
MILWAUKEE—TRUST COMPANY BUILDING.
NEW YORK—220 EAST 42D STREET.
WASHINGTON—815 ALBEE BUILDING.
BOSTON—716 CHAMBER OF COMMERCE BUILDING.
ATLANTA—1625 RHODES-HAVERTY BUILDING.
LONDON—135 FLEET STREET.
PARIS—1 RUE SCRIBE.
BERLIN—WILHELMSTRASSE 69 A.
MADRID—CALLE ESPALTER 5.
RIGA—ELIZABETES IELA 15/3.
ROME—GALLERIA COLONNA [SCALA A].
VIENNA—AM MODENAPARK 6.
WARSAW—PLAC KRASINSKA 6.
GIBRALTAR—HOTEL CECIL.
SHANGHAI—39 AVENUE EDWARD VII.
TOKIO—IMPERIAL HOTEL.
MEXICO CITY—HOTEL REGIS.
PANAMA CITY—HOTEL CENTRAL.
SPECIAL REPRESENTATION.
SAN FRANCISCO—820 KOHL BUILDING.

THE TRIBUNE'S PLATFORM FOR CHICAGO

1. *Keep appropriations within revenue.*
2. *Pay the defaulted bonds.*
3. *Overcome crime.*
4. *Speed up railroad passenger service.*
5. *Make Chicago the first city in the world.*

"The newspaper is an institution developed by modern civilization to present the news of the day, to foster commerce and industry, to inform and mold public opinion, and to furnish that check upon government which no constitution has ever been able to provide."

THE PROBLEM BEFORE THE SPECIAL SESSION.

The governor has issued his call for a special session of the legislature to convene Wednesday. The session is to be devoted largely to measures of relief, direct and indirect.

The legislature is asked to pass laws which will enable Illinois to benefit from the funds voted by congress at its last session for home loan banks, housing and other reproductive investments. These matters should be comparatively simple.

The most difficult problem is the raising of money for direct relief of the destitute. Congress appropriated $300,000,000 for this purpose, to be administered by the Reconstruction Finance corporation. That agency has already advanced $9,000,000 to Illinois and has said that no more money will be forthcoming until Illinois taps its own resources more thoroughly than it has.

We have no quarrel with this decision. Direct relief of the distressed is not and ought not to be a function of the federal government under any except the most extraordinary circumstances and certainly not before the state and local governments have made every effort to care for their own unfortunates. But it is one thing to admit the principle and quite another to employ it. If Illinois is to find additional funds for the unemployed, the question of where and how the money is to be raised has to be faced.

How difficult this problem is in Illinois will be recognized by any one familiar with the tax situation in the state and particularly in Cook county. General property taxation is already a year and a half behind schedule and is destined to be almost two full years in arrears before the next tax collection is started. In spite of that respite, property owners in Cook county have produced hardly more than half of the money demanded of them in their last tax bills, those for the year 1930.

As Mr. Hewitt has shown, taxes are delinquent for 1930 on close to five billion dollars of property, which is 47 per cent of all the property found in Cook county by the assessors. In terms of the amounts billed to the taxpayers, Cook county has collected only 153 million dollars of the 290 million dollars which it demanded from its citizens. The delinquencies for 1928 and 1929 are smaller, but still substantially larger than in previous years.

These figures can mean only one thing: that the people of Cook county are unable to produce the amounts of money which their state and local governments have been levying. To be sure, some taxpayers may be escaping their fair share of the burden, but, by and large, the community is not dodging, but simply unable to find the money demanded of it. Under these circumstances any new type of taxation is more than likely to add to the existing difficulties. Any collections from some new form of tax will result in still greater delinquencies in the existing taxes.

Practically speaking, the only way that money can be found for direct relief is by reducing the costs of existing government. A step has already been taken in that direction by transferring the county's share of the receipts from gasoline taxes to relief. That means that the county's road program has been sacrificed. The alternative of an increase in gasoline taxes may well result in a counterbalancing loss in revenues from this source as a result of decreased purchases of gasoline. In any event, the amount taken in the form of gasoline taxes will mean that much less money in the hands of the people of Illinois with which to pay their existing property taxes.

The notion that the added millions needed to prevent suffering this winter can be found without difficulty will not stand examination. The incomes that must be tapped, if relief is to be granted, must be the incomes of the governments, not those of the citizens. If the legislature commands all the state and local tax spenders to reduce their outlays, perhaps by some fixed percentage, the amounts so saved might be devoted to poor relief. All other schemes must inevitably fail to produce revenue and must add substantially to our tax caused depression.

BRITISH CRIME GOES AMERICAN.

A dispatch from London reports that 2,000 policemen were mobilized Wednesday for the biggest drive against crime the city has ever known. All highways leading to London are being watched by the police. Detachments were stationed at 100 yard intervals at the main entrances and at all the bridges and every motorist was halted and questioned.

To the American public this is what was called in the Victorian metaphor a bolt from the blue. We have been told for years and believed that crime in England was almost like snakes in Ireland. The British criminal we had supposed existed chiefly for the benefit of the funny papers. He never went armed and submitted to arrest with a certain sturdy British pride in the efficacy of British law and the majesty of the British constitution.

Of late, it is true, we have read temperate reference from time to time to an increase of violent crimes in London, with the inevitable suggestion that it was another manifestation of Americanization, not perhaps so deplorable as the deterioration of "standard English" through the invasion of Americanisms or the popularity of American films, but still a matter to be looked to presently. The amiable British criminal who guilelessly ventured to America to practice has returned or been returned to the mother country, but alas, how changed! He has discovered the automobile and the automatic. He has become a "gunman," infected with the disrespect for the law and the constitution which no jolly burglar or highwayman in merry England ever revealed before. Worst of all, he is importing the most deplorable Americanisms into the sacred precincts of the king's English. High time, say we, for a police cordon.

KANSAS AND WHAT OTHERS?

And now the primaries in California have added their evidence of the nation-wide demand for repeal of the eighteenth amendment. The victors in both primaries for the senatorship are committed to repeal.

It is difficult to say which party's action is the more striking. The Republicans defeated Senator Shortridge, who had been a dry but had advanced to the point of indorsing the Republican national platform. With all the machine support which a senator can command, Mr. Shortridge was still unable to defeat a relatively unknown candidate, Mr. Tallant Tubbs, whose campaign consisted largely of a strident demand for repeal at the first moment possible. The drys were left far behind. Among them was the Rev. Bob Shuler, the sort of fanatic who was riding high only a few years ago, a man who has enjoyed the enormous political advantage of a private radio station with which to broadcast his name throughout the state. He came in third.

On the Democratic side the result is scarcely less startling. There the winner was William G. McAdoo, but he won only after he had repudiated his dry past and announced his unqualified support of the Democratic platform with its demand for repeal and beer. His opponent was no less wet.

California, which until recently was regarded as among the dry states, gave, in the two primaries, close to 800,000 votes to wets and considerably less than 500,000 to drys, if Mr. Shortridge is to be regarded as a wet. If he is a dry there was still a clear wet majority in the state.

It will require thirteen states to keep the eighteenth amendment in the constitution. A few years, even a few months, ago political observers even among the wets were doubtful if the amendment would ever go. They said thirteen states could always be found to support the amendment. Now even the drys are wondering where their thirteen states are to be found. North Carolina and Virginia are lost. California has left the fold. Kansas looks like the only sure thing.

THE FORGOTTEN MAN.

Gov. Roosevelt has referred on numerous occasions to the forgotten man. It is not always clear what he means, but he seems to be saying that the forgotten man is an individual in distress for whom the government is doing nothing. The forgetting has been done by the government. A more precise word than forgotten for what the governor seems to have in mind would be neglected.

Because a good deal is likely to be heard in the campaign about this forgotten man, it is well to remember that the phrase was first used in 1883 by Prof. William Graham Sumner in an address which he called "The Forgotten Man." (It can be found in the collected works of Prof. Sumner, published in 1918 by the Yale Press.) Prof. Sumner would have been indignant at the use to which Mr. Roosevelt has put the phrase. Prof. Sumner's forgotten man is the antithesis of Mr. Roosevelt's. When Mr. Roosevelt's forgotten man is helped by the government Prof. Sumner's forgotten man foots the bill.

No one pays much attention to Prof. Sumner's man "because he is independent, self-supporting, and asks no favors. He does not appeal to the emotions or excite the sentiments." But there he is; and Gov. Roosevelt can help his forgotten man only by sacrificing Prof. Sumner's man.

Two utterly diverse theories of government are here presented. Prof. Sumner holds that it is the first duty of government to protect the citizen in his civil liberty, which he defines as "the status of the man who is guaranteed by law and civil institutions the exclusive employment of all his own powers for his own welfare." Gov. Roosevelt seems to say that a primary duty of government is to provide for the weak and unfortunate. Prof. Sumner's government is a government of free men; Gov. Roosevelt's government is a government of paternalism in which the governors get the credit for humanitarianism and the votes which go with it, but Prof. Sumner's men foot the bills.

Editorial of the Day

LABOR'S RECORD.

[Birmingham (Ala.) Age-Herald.]

"The most eloquent sermon ever delivered might be written about the unselfish and coöperative spirit shown by employés in their willingness to split up the available work among themselves and to share their loaf with one another." This is perhaps the most striking passage in Myron C. Taylor's interview on the rotation system of the United States Steel corporation appearing in Monday's Age-Herald. Mr. Taylor tells the story of how his company has sought to distribute employment as widely as possible and to supply the needs of workers while "the steel family has been kept intact."

Very properly he gives special emphasis to the spirit shown by employés. In that applause he will be joined by other industrialists who have observed the same fine attitude among their men. Almost everywhere labor has exhibited a self-restraint, a sense of proportion, a depth of understanding, a loyalty to order, and a ready generosity which together make up the most hopeful development of the depression.

We do not have to go far afield to realize what this has meant. In the Birmingham district, though workers have been on the ragged edge for many months, they have refused to resort to violence or to strikes, and so have permitted staggering industry to proceed without any additional handicap. When you come to think of it, nowhere in this district has any major trouble occurred as an expression of labor's resentment toward methods used by employers under the stress of an economic collapse. That is a pregnant fact.

Workers and management were all in the same boat. Nothing was to be gained by overreaching on either side. So employers have done everything in their power to give their employés a chance to make ends meet. By the same token workers have refused to hedevil the situation with arbitrary demands, while at the same time they have shared their loaf with one another. The social significance of the peace and goodwill which have prevailed despite all the irritations of painful experience cannot be overestimated.

A LINE O' TYPE OR TWO

How to the Line, let the gaffs fall where they may.

TAMMANY ought to send a letter to the "My Most Embarrassing Moment" department. Something like this: "Now, here we are. If we come out strong for our Democratic candidate for President we give our own Tammany chosen Jimmie Walker a swift kick in the pants. If we stand by Jimmie Walker and try to hoist him back to his old job we're throwing an awful big monkey wrench into Gov. Roosevelt's chances (if any) for election. Talk about standing between the devil and the deep blue sea. Goodness, we feel just as though poor old Tammany had one foot on a banana peel and the other way deep into an open grave. Goodness, we're so embarrassed, you can't imagine!"

—‡—

"MR. SKINNER" was the name used by the mysterious Montagu Norman when he visited the U. S. A. incognito last week. We don't know whether Mr. Norman did anything about declaring null and void the war debts Great Britain owes us or not, but we distinctly hate his pseudonym of "Mr. Skinner," it's so suggestive.

—‡—

COMMENT.

Nothing old is beautiful
As youth, youth only,
Heedless, angular and hurt,
Blundering and lonely.

Crying after loveliness,
Dreaming last and first,
Youth believes its hunger;
Youth obeys its thirst.

Never think the old are wiser;
All they have of truth,
All they hope of heaven
They would give for youth.

LOLA MALLATT.

—‡—

"THE FACT that they differ with me," says Mr. Hoover, in restoring to his job the postal clerk at Gary, Ind., who was fired for advocating the soldiers' bonus, "does not necessarily constitute 'political activity,' which is forbidden by law." But, Mr. Hoover, may we not point out that the postal clerk did not differ *with* you. He could not agree *with* you, but he differs *from* you. Only the Democrats differ *with, by, at,* and *to* you.

—‡—

THE JAPANESE rise right up and in a loud tone of voice demand to know why the United States fleet has been suddenly concentrated in the Pacific. Of course, it is the place of our w. k. Sec. of State to tell 'em, but as he says nothing we will have to do so. The United States fleet, Japanese, has been concentrated in the Pacific to hunt for elephants and tigers and bring them back alive to the Smithsonian institution in Washington.

—‡—

THEY BRAKE THA NEWS TO THA DUKE.

Dick, While you was gallavantin around Washington with tha Hooey-Polloi, I'm going thru a helova ordeal. Twice, tha doctors gave me up. (Seems they didn't figger I had any dough.) Enyway, here's what happens, lass Wednesday at 5 in tha morning tha B. an' C. drops my shoes in my face an' tells me to get dressed as we're going pell-mell to tha hospital. First of all there aint a pell-mell left in that jalloppy of mine and there's only one gal. of gas in her altho tha night before when I was 2 bucks short I had tole tha Mama I spent it havin' tha tank filled. I gotta hunch she doubted this 'cause she asks if it was my tank or tha one on tha car, then she wants to know why I didn' bring home tha set of dishes that there givin' this week. Well, we arrive O. K. an after tha night clerk rubs tha goo out of his lamps he says hello Duke are youse guys checkin out and I says no we is checkin in an he says it seems like you just got here 2 weeks ago an I hadda explain that he was thinkin of last year when Mary was born. I always get a laff outa watchin the new expectant fathers doing tha linoleum marathon. One guy this year lit a cigarette, shoved tha burnt match in his snoot an threw tha cigarrette away. After stretchin out an gettin a cupple hours of chair sleepin tha nurse tells me it's another girl. Did I bawl out tha Mama? I tells her I expected a plumber or a brick-layer an she tries to soft-soap me by saying maybe tha kid will turn out to be a school-teacher (aint that sumpin) now I gotta go an buy a barrel to put tha tax warrants in. This here going down to tha storeroom every year draggin up tha tin bath tub an a lodda other junk is out, from now on they stay in tha flat. Tha B. an' C. an her nut girl frens are havin a helova time picking out a new name fer tha infant, ya see they don't invent new monickers as fast as we bring on tha material. Leah suggests Shirley Ann, Madeline says Constance Viola, Blanche prefers Cynthia Nell, an Irene wants it called Irene (she would). Seems tha beautiful romantic names like Tilda, Sophie, or Martha aint being used so much any more. When I gets to tha office tha hand-out gang is all laying fer me figgering I'm going to pass the cigars but you can't guess what I'm passing this year fer certain reasons.

DUKE BAKRAK.

P. S.—I'm passing my hat.

—‡—

"CHARGE GARNER Aided Entry of Mexican Peon Labor."—The Trib. But, Cactus Jack, they haven't yet charged you with starting the world war or causing the depression. But cheer up, do not think you are being neglected. The campaign is yet young.

—‡—

AND NOT ONLY does the racket thing include hip likker and white mule; now the racketeers are muscling in on the ginger ale drinkers. In the interests of health we wish the racketeers would tackle spinach. Then, if spinach were made hard to get and costly, people would be tumbling over themselves trying to get it and spinach bootleggers would pop up all over the place. Oh, how we would all eat spinach! The human race is absolutely impossible to understand.

—‡—

DO YOU REMEMBER away back when everybody quit working to play around on Labor day?

R. H. L.

How to Keep Well By Dr. W. A. Evans

To the limit of space questions pertaining to hygiene and prevention of disease will be answered in this column. Personal replies will be made to inquiries, under proper limitations, when return stamped envelope is inclosed. Dr. Evans will not make diagnoses or prescribe for individual disease.

[Copyright: 1932: By The Chicago Tribune.]

EPIDEMIC BOILS.

THERE is no disease that superintendents and nurses in baby hospitals dread more than impetigo. Those who are disposed to object will cool down when they know that the impetigo referred to is epidemics of boils in babies. This disease is contagious—not as much so as measles but on a par with, say, scarlet fever. The measles microbe is in the blood and it causes fever and results in pneumonia in many cases.

The impetigo microbe is in the skin, and the blood and lungs usually escape, but the skin is full of nerves and the pain and shock is very great. A case of measles is quickly ended and, if pneumonia is avoided, recovery is to be expected. Impetigo drags on and wears the child down. Recovery is to be expected but there are a fair number of fatalities, especially when we add those usually charged against complications.

In the treatment of impetigo we are prone to make certain mistakes. The microbe causing it is generally a staphylococcus, though a few cases are said to be due to chain cocci and, possibly, some are due to other organisms. The infecting microbe is right near the surface and, shortly after it has broken through, is flourishing on the skin as well as in it. It soils the clothing, as well as the skin, and wash water, soap and towels are badly infested.

The first mistake we make is in not recognising the infectiousness of impetigo. Related to that is our neglect of the vehicles by which it is spread. These are flies, towels, cloths, clothes, wash basins, soap, spoons, cups, plates, and saucers. We force our milkman to make milk safe when it comes to typhoid, but we neglect the homely channels by which impetigo is spread.

When it comes to treatment, our mistake is in the opposite direction. We overtreat the eruption. The common remedy is ammoniated ointment. This is a fine ointment. If the family medicine chest is to contain a jar of one salve to be used for skin eruptions as they come along, this is probably the best one for the purpose. Most skin eruptions are as sluggish as a snake in cold weather. They need to be kicked a good deal. Ammoniated mercury ointment is a kicker.

Boils in babies are not in need of being kicked. The microbes are on the skin. They get in through the pores, the openings of sweat and grease glands, and down hair shafts as well as through rubbed and scratched areas. Cleanliness is first in importance. There are good bacteria killing soaps now available and probably no other microbe killer need be used. Alcohol sponging is sometimes used. It does not take the place of bathing with soap and water.

As a rule it is best to protect the boils as much as possible and leave them to heal. If any dusting powders or salves are used they should be soothing rather than stimulating. Tanning is of service but it must be done cautiously. If redness is produced exposure to light does more harm than good.

EGGS TO REGAIN STRENGTH.

J. W. writes: Is there any advantage in eating three to four eggs a day for a rundown condition? I have been advised this would be beneficial in regaining strength.

REPLY.

Raw eggs are slightly less digestible and slightly less safe than cooked eggs. The difference is small. Egg is a valuable food, especially the yellow. It is rich in vitamins, minerals, including iron, fats, proteids, and calories. Some people put too much salt and pepper on eggs. For some, three or four eggs a day supply too much protein. This can be remedied by not eating the whites. In some, urticaria results from eating eggs. What is the rundown condition due to and what is meant by regaining strength?

PROTRUDING SHOULDER BLADES.

M. B. writes: Could you prescribe an exercise or particular treatment for protruding shoulder blades? I will be 17 in October. My height is 5 feet 9¼ inches, and I weigh 140 pounds. When I pick up weight I tend to put it in unnecessary places and leave out the shoulders. My shoulder bones are very high and there are no beads I can wear to cover them sufficiently.

REPLY.

Your chest is narrow, deep, and round rather than broad and flat. You need to develop your back and neck muscles. If you will work at this long enough and persistently enough you may make your shoulder blades lay down. There is no short cut.

OUSTING WORMS.

G. W. B. writes: My 5 year old child is terribly bothered at bedtime with seat worms. What is the cause and the cure?

REPLY.

Seat worms hatch from eggs. Infestation results from soiled fingers, food, and lack of bodily cleanliness. Ninety per cent of the treatment consists in repeated enemas of quassia tea or strong salt solution. An ordinary enema is used just before the worm enema is injected. The enemas are repeated at weekly intervals in order to get worms that hatch after preceding enemas. Great personal cleanliness is necessary. The use of worm medicines by mouth as an aid to the use of enemas is sometimes necessary.

FIRST CHILD AT 41.

J. E. B. writes: Do you consider it safe for a woman of 41 years, in perfect health, so far as is known, to become pregnant for the first time?

REPLY.

Reasonably so. Women 41 years old, bearing the first child, have a hazard rate but a few points higher than that of women aged 25.

FRIEND OF THE PEOPLE

Letters to this department must be signed with names and addresses of writers.

FIREARMS.

Chicago, Aug. 29.—[Legal Friend of the People.]—1. Is there an Illinois law permitting uniformed night watchmen to carry revolvers? 2. If a watchman sees burglars breaking into a place he does not watch, can he shoot at them if necessary to halt their escape? 3. Would this also apply as to men stripping autos? 4. Is there any municipal ordinance [Chicago] that is in conflict with Illinois state law, and, if so, which law takes precedence? J. A.

1. An act relating to deadly weapons contains in section 4 the following: "No person shall carry concealed on or about his person a pistol, revolver or other firearm. This provision does not apply, however, to the following employés or agents while engaged in the discharge of the duties of their employment: Conductors, baggagemen, messengers, drivers, watchmen, special agents and policemen employed by railroads or express companies."
2. Yes.
3. Yes.
4. State law.

TRIBUNE LAW DEPARTMENT.

TERMS OF WILL.

Chicago, Aug. 29.—[Legal Friend of the People.]—In 1926 my father died, leaving everything to my mother. There were four children, myself being the youngest. In 1929 I was 23 years old, still unmarried. At this time I underwent a serious operation and my mother paid the expense. I noticed my sister has kept all the checks which my mother issued for this operation. Is it possible when my mother dies and the estate is settled that the money spent on my operation will be deducted from my share or quarter of the estate? R. S.

Your mother is in a position to discriminate as she chooses between the children by making a will. If she makes no will, then the question might arise whether her payment of the operation expenses was regarded as an outright gift to you or as an advance against your share in her estate. In view of your sister's actions, we would suggest that you have your mother write you a letter stating the exact understanding on which she made these payments.

TRIBUNE LAW DEPARTMENT.

PRACTICE DISCONTINUED.

Chicago, Aug. 29.—[Friend of the People.]—Across the street is a fruit and vegetable store. When they have fruit that has become spoiled they throw all the old, rotten fruit across the street in front of an unoccupied store. This causes an awful odor and the flies are always numerous. We would appreciate anything that can be done to eliminate this practice. J. M.

Report is made that the merchant was in the habit of placing empty boxes in the parkway space for boys for kindling wood. These were broken in order to take away and some debris was the result. Practice of giving boxes away will be discontinued in view of complaint.

JOSEPH J. BUTLER,
Superintendent of Streets.

FROM THE TRIBUNE'S COLUMNS

16 YEARS AGO TODAY

SEPTEMBER 5, 1916.

LONDON.—Attacks by the French on a seventeen mile front, from south of Combles to Chilly, gained eight miles of German first line trenches, besides making insecure the other nine miles of enemy positions. The official communication also stated that the French have captured more than 5,000 Germans north and south of the Somme, while in the region of Fleury [Verdun sector], where terrific fighting also is in progress, 500 Teutons have fallen into the hands of Gen. Joffre's men. The trenches won by the French are four miles on the road from Barleux to Deniecourt and four miles from Varmandovilliers to Chilly, south of the Somme.

LONDON.—The British night report from the western front, as forwarded by Gen. Haig, describes the defeat of a German counter attack against the recently won English position northwest of Mouquet farm. North of Falfemont farm the British gained further ground, and the fighting in this sector is continuing with unabated fury.

PETROGRAD.—The Russians have broken across the Thenlovka river, a western tributary of the Zlota Lipa, and seized a position of the Austro-German troops, the war office announced. In the vicinity of Vladimir-Volynski, in Volhynia, fierce battles are in progress near Sheltuvov and Korytniza.

BUCHAREST.—The Rumanian war office announces that Rumanian troops have occupied Borszek and Sekeli, in Transylvania. The Teutonic-Bulgarian allies have been repulsed at Basardjik, in Dobrudja, but elsewhere continue their attack along the whole frontier between Dobrudja and Bulgaria.

ROME.—About 450,000 Austrians have been killed, captured, or so seriously wounded that they cannot return to the front, in engagements with the Italians since the Austro-Italian declaration of war fifteen months ago. It is estimated that 150,000 Austrians have been killed.

CHICAGO.—Leo Sebastian, an attorney in the First National Bank building, was found near Lincoln park so viciously mutilated by knife wounds that it was with difficulty he was removed to the emergency ward of Passavant hospital. Sebastian gave his address as 3500 Greenview avenue, but refused to discuss the stabbing.

NASHVILLE, Tenn.—Charles E. Hughes, Republican candidate for President, faced a tumultuous audience here. With cheers for Woodrow Wilson ringing again and again in his ears, heckled by questioners and halted often by Democratic sympathizers, Mr. Hughes criticized the administration for its policies, argued for a protective tariff, and, in reference to the recent railway crisis, asserted that he stood firmly for arbitration of all industrial disputes. In the end the audience applauded the speaker.

CHICAGO.—Mrs. Lewis K. Torbet, regent of the Gen. Henry Dearborn chapter of the Daughters of the American Revolution, died at her old family home at Fosters, O. She had been ill two weeks. Until a month ago she and Mr. Torbet, an attorney prominent in Republican politics, had lived at the Metropole hotel. Mrs. Torbet was long identified with women's club and charitable activities in Chicago, and was founder of the Hospital Day association, which inaugurated the "tag day" idea in Chicago.

ST. LOUIS.—Richard C. Kerens, former ambassador to Austria, died at the home of his daughter, Mrs. Hamilton Colket, at Merion, a suburb of Philadelphia.

COLORADO SPRINGS, Colo.—One second after Referee Billy Roche had raised the hand of Freddie Welsh skyward, indicating that he was winner on a decision over Charley White of Chicago, after twenty rounds of battling in the arena of the Hundred Million Dollar club, a scene of tumult was enacted that came as close as anything possibly could come to a riot and bloodshed. Perhaps never in any ring has a referee given a decision so palpably unfair. Immediately after the decision Roche was made the target of hundreds of flying pop bottles and cushions hurled by angry fans. He was saved from injury by police who escorted him from the arena. Seventy-five persons were hurt when 200 feet of an upper tier of the bleachers collapsed an hour before the fight, precipitating 1,200 occupants, many of them women, to the ground, a drop of 18 feet.

DEPRESSION HERE, TOO

[Providence Bulletin.]

VOICE OF THE PEOPLE

Writers should confine themselves to 200 or 300 words. Give full names and addresses. No manuscripts can be returned. Address Voice of the People, The Tribune.

IN REPLY TO DR. SCHUMAN.

Chicago, Sept. 1.—This communication is required by certain statements made in Dr. Schuman's letter of Aug. 27, published in the Voice of the People on Aug. 31.

In my previous communication published in your column I used no names. My first object was to correct the false impression some readers had gained that "faculty advisers" of the persons immediately concerned in the expedition to the coal mines in some way represented the faculties or the educational institutions with which they were connected. The publicity had not been handled with sufficient care to make it clear to all that the "faculty advisers" were a very few individuals acting in their individual capacities.

Why Dr. Schuman says that "it is difficult for a mere political scientist to . . . see why" the fact that "only a tiny fraction of American undergraduates are interested in labor disputes or in other social and political questions" "should be a source of satisfaction to a professor of labor problems" I am unable to understand. In the first place, there is widespread interest. In the second place, I should like to see much more interest than there is, but a scientific interest, accompanied by a desire to be helpful with sufficient knowledge to be so, and the exercise of common sense when taking up concrete situations. Insofar as I have been able to ascertain few of those concerned in the "expedition" have ever shown any scientific interest in the subject. I know that a number of well informed and interested students declined to have anything to do with the "expedition." They saw in it only, or largely, a desire to engage in propaganda, not an opportunity to study problems first hand. It is not usual for investigators or dispensers of food and clothing to give out handbills stating that on a certain day at nine o'clock they will congregate on the Midway, where they will be addressed by members of the faculty and others, and ending with an appeal to give them a good send off. Even the students' organization for miners' relief did not sponsor the "expedition."

Nor do I understand why Dr. Schuman should say "the implication of his [my] letter is that if students take sides in the present conflict they ought to side with the owners, the gunmen, and the bankrupt leadership of the U. M. W. A. rather than with the strikers." I said nothing involving such an implication. I must hasten to explain that I do not assert or deny that there are facts in the situation warranting the language Dr. Schuman has incidentally used in this quotation. The language is his, not mine. And speaking of implications, do Dr. Schuman and the others concerned assume that one must always take sides, even before he investigates and becomes informed? Is it not conceivable that one will stand by the right thing when it means that he must say this group is right in this respect, the other right in another respect?

My main purpose has been accurately stated by Dr. Schuman when he says, "His purpose, no doubt, was to allay the absurd alarms of those who have erroneously assumed that the university or its faculty or its student body as a whole are represented by the committee." I may add in closing that I had become somewhat tired of certain individuals who had never been connected with the University of Chicago in any capacity whatever being reported as of the university, of the careless use of the expressions "faculty advisers" and committee," and of the rather misleading posters displayed. Who was responsible for the character of the posters and the publicity, I do not know. What I refer to in connection with the posters, these connected with the "expedition" will readily understand.

H. A. MILLIS,
Department of Economics,
University of Chicago.

NOT TOO SERIOUSLY.

Peoria, Ill., Aug. 31.—In his polite apology [not in the classic sense] which Prof. Millis of the U. of C. wrote for his colleague, Prof. Schuman, and the university students who went on a crusading expedition into the southern Illinois coal fields, Prof. Millis asked that the students should not be "taken seriously." Now if he had only included the faculty drum majors with the students, we think he would have stated the case a little more appropriately.

If the "political science" dispensed in Prof. Schuman's sanctum is as warped as his view of the real situation in the southern Illinois coal field, it is not surprising if society is asked to take the students not too seriously. H. S. W.

WHISPERINGS.

Chicago, Aug. 30.—I wish some one would please enlighten me and many thousands of other loyal Cub fans who firmly believe their team to be playing clean, heads-up baseball just why the whispered rumor is prevalent in Chicago that the Cubs are buying their games. I think this most unfair to the fine group of young men playing A1 baseball under the Cub banner and the splendid leadership of Charlie Grimm.

I wish the Cub management or Commissioner Landis would issue a statement assuring certain sarcastic Chicagoans that we have not another baseball scandal in Chicago today.

The Athletics won seventeen games straight last year, so I cannot see the utter impossibility of the Cubs winning eleven straight to date this year. I have seen the Cubs when the breaks were against them lose many a game by such errors and bad breaks as have thrown a few of the games their way during the present home series. D. I.

A RETRACTION.

Chicago, Aug. 30.—In a recent article I wrote to the Voice of the People, so kindly published yesterday, I stated incorrectly that "students of Crane Junior college (particularly those displaying communistic tendencies) are raising a cry of protest against the charging of a tuition fee of $100 a year at Crane."

I regret exceedingly that I was misinformed. I have been recently informed and am now satisfied that the Crane no-tuition committee is an organization by no means given to communistic tendencies. Through personal investigation I have found that it is a representative group composed of students who are class officers, scholars, members of the clubs, and publications, and debating teams, and in other ways well qualified to show the opinion of the student body. This group is endeavoring to keep Crane open as a free public school.

I therefore desire to retract the statement branding as communistic the activities of the Crane no-tuition committee. This group is not attempting to make political propaganda of the issue, but is doing its utmost for the sake of the students of Chicago. SARAH BAYLEN.

A PIECE OF HIS MIND.

Robinson, Ill., Aug. 30.—The majority of the population of both Clark county and Crawford county feel that the death penalty should be inflicted against Moore, but that a metropolitan newspaper printed in a county whose law enforcement officers are as rotten as those of Cook county and whose back yard is strewn with the filth of crime should at least think before they write.

The last records of handling the very few major crimes in our two communities are beyond reproach. We at least do not contribute to the delinquency of our school teachers by not paying them their just salaries and diverting these funds for protection of gangland crime; consequently we give our teachers no motive for committing mercenary murders that they may keep body fed and clothed. PAUL B. NORRIS.

TO DETERMINE THE CELLAR CHAMPION.

Chicago, Aug. 17.—Why not have all the teams in the two major leagues matched in order of their finish? In doing so the relative strength of the leagues could be determined, the bona fide [or whatever title it would be] cellar champion crowned, and one game could be played for charity. M. L. W.

LOVE REMAINS

[Punch (Copyright).]

The Lady (a little dazed after being bumped off motorcycle): "Never mind, dear; we've still got each other."

STORE CLOSED TODAY, LABOR DAY—THESE SELLINGS START TUESDAY AT 9:00 A. M.

Starting Tomorrow! Once-A-Year Sale!

OUR GREAT DRUG SALE!

66c Burnham's French Flower Cream..42c
$1.10 Burnham's Poudrozone Face Powder 67c
$1.00 Madelon Bath Powder.....39c
$1.00 Madelon Talcum.....29c
$1.00 Madelon Face Powder 39c
$1.95 Boncilla Lemon Pack and Cleansing Cream Combination, **$1.00**

65c Barbasol 39c

Dandrine.. for the hair.... 79c
Palmolive Soap, Doz.... 77c

75c Prima Donna Cold Cream..... 49c
Squibb's Mineral Oil..... 59c

Coty's Perfume

$7.50 Value **$3.95**

Choice of L'Aimant, L'Origan, Emeraude, Paris or Chypre.

Coty's Regular $5.00 Double Compact and Lipstick in leather case. Refills for powder and rouge available..... **$2.25**

Coty's Flacon of Perfume—platinum toned metal containers. Regularly $1.65. Assorted odors..... **$1.10**

Discontinued Numbers

Bath Brushes with colored handles. Only ... 33c
Aseptic Gauze. Bauer & Black's. Yd. wide, 5 yd. pkg. 25c
Stanolind Mineral Oil. Quart..... 63c
Davis Milk of Magnesia. 50c size 34c
Dickinson's Witch Hazel. Quart bottle 44c
Monarch Antiseptic Solution. 32% alcohol. Pint..... 50c
Monarch Aspirin Tablets. 5-grain. Bottle of 100... 39c
Borden's Malted Milk. 10-lb. can $3.89

Rubber Sheeting. Maroon or white. Double coated. Yard..... 42c
50c Jergen's Lotion 39c
Theatrical Cold Cream, lb. can, 39c; 3 for..... $1

Mum Lanvett Face Powder and Loose Powder Compact $1.19
Lifebuoy Shaving Cream 27c
Cuticura Soap. 3 bars..... 50c

$1 Borden's Malted Milk.....52c
Lavoris—Large size.....67c
Listerine—Large size.....74c
Kolynos Tooth Paste.....29c

Olivilo Soap. Dozen.....68c
60c Davis Cleansing Cream...34c
Kotex .....7 Cartons $1
Kleenex .....6 Cartons $1

Sanitary Napkins
4 Cartons 50c
12 to Carton

Pepsodent Mouth Wash..... 61c
Forhan's Tooth Paste..... 3 FOR $1
Squibb's Tooth Paste..... 4 FOR $1
Lifebuoy Soap Dozen bars..... 65c
Lux Toilet Soap. Dozen bars..... 74c
Resinol Soap. 2 bars..... 55c
Listerine Tooth Paste. 3 tubes..... 53c

DAVIS DRUG SECTION—FIRST FLOOR—SOUTH.
Quality at Low Prices

"Evening-in-Paris"
Face Powder and Perfume
$1.10
For Both

5 Styles

Chiffon . . .
For Chic . . Beauty!
Style No. 444
Sheer chiffon made of high twist, dull silk. Flattering French heels.

Midweight . .
Smart, Durable
Style No. 222
A smooth-weave all silk midweight hose with attractive picot tops.

Service . . .
For Greater Durability
Style No. 333
A heavy ten-thread service silk hose with lisle tops. Beautiful quality.

Outsize . . .
For Stylish Stouts
Style No. 666
More comfortable . . . more durable . . . because they fit better. Service silk.

Extra Length
For Tall Women
Style No. 555
Full 34 inches long . . . an exquisite chiffon stocking with silk tops.

THE DAVIS STORE—FIRST FLOOR—NORTH.

Insured BLUE CREST HOSIERY

Reg. $1.34 Value at

94¢ Pr.

3 Pairs for $2.75

The Reason for This Sale!

To acquaint more women with the greater ultimate economy of buying INSURED HOSIERY . . . with its many features of better quality and fashionable beauty . . . exclusive with The Davis Company in Chicago.

New Fall Shades! Sizes 8½ to 10½!

DAVIS—FIRST FLOOR—NORTH.

. . . and Here's a Facsimile of the "Blue Crest" Insurance Policy—Your Assurance of Satisfaction!

You take no risk when you buy insured hosiery

At this price—a memorable value, indeed!

The New Hats

Turbans—Sailors—Brims

Cleverly fashioned of the finer fur felt—unusual in hats at this moderate price. The popular fall shades and black, in all headsizes. Only **$3.84**

THE DAVIS STORE—THIRD FLOOR—SOUTH.
Quality at Low Prices

New Fall Shoes

Suede—Kidskin—Patent

Smart, flattering designs . . . comfortable lasts . . . these are good shoes . . . and they're very reasonably priced. Black or brown in all sizes **$6.50**

THE DAVIS STORE—THIRD FLOOR—SOUTH.
Quality at Low Prices

Lovely Undies

Glove Silk and Rayon Mixed Fabric

Light as a feather — the daintiest things to wear. Panties in the tailored style or bloomers with band or elastic knees. Small, medium and large sizes..... **59c**

THE DAVIS STORE—THIRD FLOOR—NORTH.
Quality at Low Prices

Men's *Emerson* Shoes

New Fall Styles

Fine smooth calfskin leathers in a variety of new fall lasts. Styles for dress or business wear. Black and brown. **$3.95** and $4.55

DAVIS—SECOND FLOOR—NORTH.
Quality at Low Prices

Boys' 4-Pc. Knicker Suits

A Special at Only

$7.95

Fine Woolen Fabrics Carefully Tailored

All new fall suits—the new colorings—the new style details. Single or double breasted models in sizes 8 to 17.

Boys' Reynster Coats, 6 to 18..... **$1.94**

THE DAVIS STORE—FIFTH FLOOR—SOUTH.
Quality at Low Prices

Fountain Pen and Pencil Sets

New mottled effects in jade, black and white, red and silver, and other colors.

Both Pieces for

85c

Fitted Schoolbags

79c

Complete with 1 ink tablet, 2 pencil tablets, 1 notebook, 1 composition book and filled pencil box.

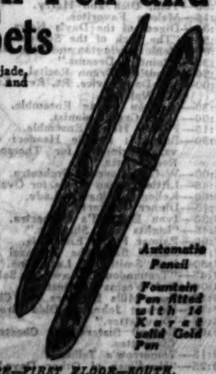

Automatic Pencil

Fountain Pen fitted with 14 Karat solid Gold Pen

THE DAVIS STORE—FIRST FLOOR—SOUTH.
Quality at Low Prices

Cleaning and Pressing . . . 73c

Any Suit . . . Any Coat . . . Any Dress cleaned and pressed for only

Slight additional charge for fur-trimmed garments. All work guaranteed. Free Pick-up and Delivery in Any Part of Chicago or Suburbs.

THE DAVIS STORE—EIGHTH FLOOR—SOUTH.

Star Values in Silks! Woolens! Bedding! Draperies!

Striking Values in Ruffled Curtains

Cottage Sets
Criss Cross
Priscilla
Style

$1.00

Beautiful quality, neatly made centers. Self figures and dots colored designs. All full 2¼ yards long with deep ruffles.

DAVIS—SIXTH FLOOR—NORTH.
Quality at Low Prices

36 In. Imported Colored Theatrical Gauze

14c Yd.

Finest quality all linen gauze in shades of blue, orange, green, rust, corn, gold and several two-tone combinations.

Crash Cretonne 25c Yd.
New fall shades. Heavy quality, 36 ins. wide. Newest designs and prints.

Drapery Samples 50c to $1.50
25x25 and 25x50 In. drapery and upholstery samples at way below regular prices.

DAVIS—SIXTH FLOOR—NORTH.
Quality at Low Prices

Heavy Washable

Silk Flat Crepe Only

49c Yd.

With raw silk prices mounting daily we cannot hope to maintain a price like this on these beautiful grade crepes. All wanted shades, including pastels and white, Gala red, Bordeaux red, Rhum Brown, Rusite Green, Deepblue and Black.

Heavy Flat Crepe

This crepe sold regularly this season at $1.29 yd. Guaranteed washable quality. All the new fall shades. Yard. **79c**

Dark Colored Prints

All silk prints in small all-over designs, suitable for fall dresses and plain and print ensembles. Yard. **69c**

Quality at Low Prices
DAVIS—SECOND FLOOR—SOUTH.

Size 66x80 Inches

Fancy, Part Wool

Blankets

$1.55 Ea.

Good serviceable "Wearwell" quality blankets. Maximum warmth with minimum weight. 3 neat patterns in popular colors to select from.

22x44 Inch Colored Bordered Bath Towels, 5 for $1.00

DAVIS—SECOND FLOOR—SOUTH.
Quality at Low Prices

Charming, New

Fall Woolens

35 Colors **$1.00 Yd.**

Newest and most popular fall fabrics and only $1.00 yard! Beautiful wool crepe, "Meshlaine" and other weaves. Colors: Canyon red, Bordeaux, beet root, ruddy brown, Manila, tailleur blue and black and others.

DAVIS—SECOND FLOOR—SOUTH.
Quality at Low Prices

Tomorrow, as Usual . . . Prompt Service on Telephone and Mail Orders . . . Call Dorothy Davis Shopping Service . . . Wabash 9800

THE DAVIS COMPANY

State, Jackson, Van Buren — *The Store of Service, Quality and Low Prices* — *Telephone: Wabash 9800*

SPECIAL LUNCHEON!—BROILED T-BONE STEAK—BAKED POTATO—GREEN BEANS—TEA BISCUITS—DESSERT—COFFEE—50c—DAVIS DINING ROOM—EIGHTH FLOOR

GERMANS LEAD LIST OF NEW U. S. CITIZENS HERE

Poles and British Next; Applications Drop.

Aliens of German descent headed the list of 14,442 citizens naturalized in the Chicago district during the fiscal year ending June 30, 1932, according to a report made public yesterday by Fred D. Schlotfeldt, district director of naturalization. The next two largest groups were Poles and British.

The year was the lowest in the number of naturalizations and in applicants for citizenship in the last seven, due mainly to restrictive immigration and economic conditions throughout the world. The depression had but little direct effect locally upon the filing of naturalization papers, according to Director Schlotfeldt. Because so many jobs are open only to American citizens most aliens will obtain the money for the filing of their papers, even if they have to deprive themselves in other ways.

Origins of Applicants.

Of the total number naturalized in 1932 in the Chicago district, 16,628 were naturalized in Chicago and 3,814 in the remainder of the area. The following table shows the comparative number of successful applicants, listed by the nationalities represented:

Nationality	Applicants.	Nationality	Applicants.
Germany	2,741	Netherlands	106
Poland	2,126	Belgium	77
Great Britain	2,018	Turkey	66
Italy	1,708	France	59
Czechoslovakia	934	Bulgaria	52
Sweden	880	Finland	51
Russia	740	Latvia	42
Serbs, Croats, Slovenes	635	Luxembourg	40
Lithuania	455	Persia	33
Norway	393	Arabia	20
Greece	308	Palestine	16
Rumania	305	Mexico	15
Austria	284	Danzig	13
Denmark	237	Brazil	12
Hungary	210	Syria	10
Switzerland	150	Spain	5

A decrease of more than 50 per cent in the applications for citizenship is noted in the past year, as compared with the average of 27,232 for the years ending 1925 to 1929. With total applicants of 11,724 the fiscal year ending June 30, 1932, was the lowest since 1925. In 1930 applications dropped to 13,026 and in 1931 rose to 17,086. The decrease in the last three years is mainly attributed to restrictive immigration during the past ten years, the return of aliens to their native country, and the current depression. The effect of restrictive immigration is not felt for five years after the passing of the new law, as that length of time must pass before papers can be filed.

148 Women Repatriated.

There were 148 women repatriated as American citizens who had lost their citizenship as a result of marrying aliens. Of the 14,585 cases disposed of during the year by the department only 443 were denied their final papers. Of this number 109 were denied for bad character.

John Alden Carpenter Song Will Be Crooned

Worcester, Mass., Sept. 4.—(AP)—Crooning has been elevated to the Worcester musical festival. Instructions to the festival chorus to learn to croon have been given by Albert Stroessel, director. The crooning will be used in the "Song of Faith," written by John Alden Carpenter for the Washington bicentennial.

NAVAL BOILERMAKER KILLED.

Laguna Beach, Cal., Sept. 4.—(AP)—Fred Geisler, 35, of Lawrence, Mass., chief boilermaker on the U. S. S. Vestal, was killed and three of his shipmates were injured slightly early today when his motor car left the coast highway and crashed down a 100 foot embankment three miles south of here.

HAROLD TEEN—IN SODAS THERE IS STRENGTH

EDISON'S MEMORY HONORED ON SPOT OF OLD ELECTRIC PLANT

New York, Sept. 4.—(AP)—In a narrow, almost deserted street on Lower Manhattan, 100 persons gathered in front of the old Edison station today to celebrate the fiftieth anniversary of its opening and to praise the memory of Thomas A. Edison.

A bronze plaque on the old building records the fact it was the first commercial electric lighting and generating system in the world. When it opened Sept. 4, 1882, it boasted 59 subscribers using 400 electric lamps.

Charles Edison, the inventor's son, Frank W. Smith, president of the New York Edison company, and H. A. Campbell, who worked with Edison in designing the generating plant, the speakers, stood on a sidewalk platform beneath the tablet.

"Let us remember," said Mr. Smith, "that Edison and his associates had no precedent to go by. There were boats before steamships, wagons and trucks before automobiles, and kites and balloons before airplanes, but there was no forerunner of the Edison electric system. Everything had to be designed and built for it, from the bottom up."

Thomas A. Edison Jr., also represented the inventor's family. His widow, Mrs. Edison, is on a vacation in New England, but sent a telegraphed message to the meeting.

OFFICIAL FORCED OUT BY PINCHOT IS DEAD AT 69

Harrisburg, Pa., Sept. 4.—[Special.]—William D. B. Ainey, 69, who served for 17 years as chairman of the Pennsylvania public service commission until his recent resignation after charges sponsored by Gov. Pinchot, died tonight of an ailment which had left him a semi-invalid for a decade.

A parliamentarian with an international reputation, a lawyer and former president of the Young Men's Christian Association of Pennsylvania, Mr. Ainey had been regarded as one of the nation's leading authorities on public utility regulation. After successfully fighting previous attacks by Gov. Pinchot against the public service commission, he was charged during a recent special session of the legislature with receiving $150,000 in favors from the late Thomas E. Mitten, Philadelphia transit operator.

Mr. Ainey resigned from the commission on Aug. 2 in a letter denying the charge and stating that because of broken health and slender financial resources he felt he could not wage a fight to clear his name.

KILLED BY STEP-SON.

Joseph Simmons, 38 years old, a Negro, died yesterday in the county hospital of knife wounds inflicted on Wednesday by his step-son, Osie, in a fight in their home at 1151 Larrabee street.

CROSSWORD PUZZLE

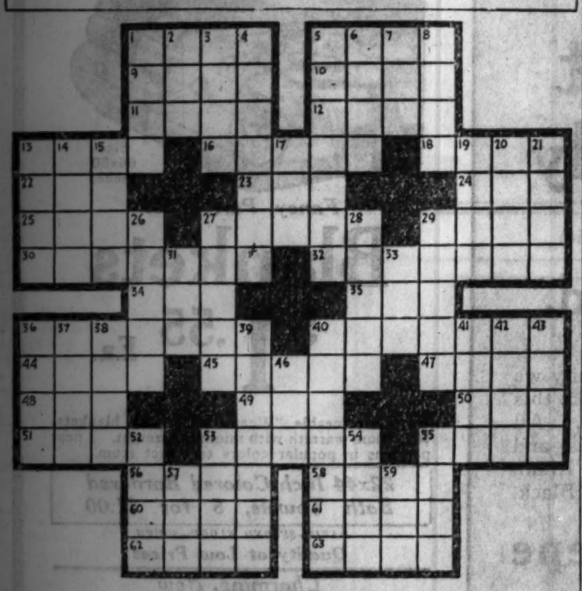

HORIZONTAL

1. Waistband
5. Unresisting
9. On top of
10. Leg joint
11. To measure out
12. Chills
13. An organization
15. An incline
18. Having great height
22. Fled on foot
23. One round of a race
24. By way of
25. Wildly eager
27. Sinks teeth into
29. Honey makers
30. Shooting stars
32. Reported results, as of an election
34. Fuss
35. To deck out
36. To exhaust of vital powers
40. Without time
44. God of Love
45. Hurry
47. Not odd
48. Evil doing
49. Rot or injure by exposure
50. Greek letter
51. Implements for opening doors
53. To sting
55. To boast
56. Surface
58. Military assistant
60. One who tells untruths
61. Indian of hunting Algonquian tribe
62. Utter words
63. Canvas shelter

VERTICAL

1. A shell
2. Night before
3. Allows
4. Latticework summer house
5. The master of the vessel
6. At one time
7. Gratuity
8. Trial
13. Stuff in
14. To bathe
15. Single thing
17. Cereal grain
19. Maintain
20. Legal claim
21. Maiden
25. Negotiations
27. Thin soup
28. Kind of fabric
29. Horn
31. Short poem
33. Neckpiece
36. Table for writing
37. Canal in New York state
38. Horse
39. A distinguishing or identifying mark
40. To draw irresistibly
41. Always
42. Bristle
43. Rough branch broken off
46. Ocean
52. Condiment
53. To close tightly
54. Rubber wheel covering
55. Dark red vegetable
57. Long, narrow inlet
59. Lair

SATURDAY'S PUZZLE SOLVED

A	L	O	G		L	A	I	C		A	P	T
A	G	E	D		A	L	S	O		R	H	O
G	E	E	S	E		A	M	U		S	I	R
S	E		M	A	R		S	N	O	O	Z	E
M	O	N	I	T	O	R		S	U	N		
E	P	I	C		S	A	N	E	R		F	T
R	E	P		T	O	T	A	L		P	E	A
E	N		F	U	M	E	S		T	O	R	N
		D	I	M		D	A	S	H	I	N	G
S	W	A	B	B	Y		L	E	A			
T	E	N		T	O	M		E	N	A	C	T
A	R	C		S	P	A	S		K	N	O	W
B	E	E		S	T		S	A	G	O		

JOHN S. FEARIS, COMPOSER, DIES; FUNERAL TODAY

Known for "Beautiful Isle of Somewhere."

Funeral services for John S. Fearis, 65 years old, music composer, will be held in Rosehill cemetery chapel at 4 o'clock tomorrow afternoon. Mr. Fearis died of a heart attack in his summer home at Lake Geneva on Friday. His Chicago home was at 2204 Ainslie street.

Composer of hundreds of church cantatas and hymns as well as several school operettas, Mr. Fearis was best known for the "Beautiful Isle of Somewhere." He wrote this music shortly before the close of the last century, and it immediately found favor in homes and churches. It was sung at the funeral of President McKinley.

Mr. Fearis was born in Richland, Ia., and came to Chicago in 1893. He was in his early 20s when he started to write music. It became his life work, and at the time of his death a new school operetta, "Romany Maid," was in the publisher's office.

Apart from his creative work, Mr. Fearis was active in choir circles. His death ended thirteen years of service as choir master of the Unity English Lutheran church, Balmoral and Magnolia avenues. He was conductor of the Ravenswood Men's chorus for 20 years before the chorus was disbanded during the war.

Surviving Mr. Fearis are a brother, Walter E. Fearis, of Cheyenne, Wyo., and two nieces and a nephew, Mrs. Jessie Blackman, Miss Merle D. Fearis and Otto L. Fearis.

EX-OFFICIAL OF SIEGEL-COOPER DIES IN NEW YORK

Deal, N. J., Sept. 4.—[Special.]—Nelson W. Greenhut of New York, vice president and secretary of the American Safety Razor corporation and formerly assistant general manager of the Greenhut-Siegel-Cooper company, died here today at his summer home in his 42d year. His death, which occurred during the early hours of the morning during his sleep, was due to heart disease, from which he had suffered intermittently for the last three years.

Mr. Greenhut was a son of the late Capt. Joseph B. Greenhut, a Gettysburg hero, who was the second man in Chicago to answer President Lincoln's call for volunteers. He was educated in the public and private schools of Peoria, Ill., his birthplace, and at the Sach Collegiate Institute in New York City.

Past Rulers of the Elks Visit National Memorial

(Picture on bck page.)

Past grand exalted rulers of the Benevolent and Protective Order of Elks, in Chicago for the annual conference to appoint grand lodge officers for 1933, were escorted from the Congress hotel to the Elks' National memorial at 2750 Lake View avenue by City Greeter George D. Gaw yesterday. Floyd Thompson of Moline, former justice of the State Supreme court, is present grand exalted ruler.

Mrs. M. A. Field, Former Chicago Woman, Dies at 87

New York, Sept. 4.—[Special.]—Mrs. Mary Alexander Field, honorary president of the United Daughters of the Confederacy, died this morning at her home in Greenwich, Conn., at the age of 87. Mrs. Field was the widow of Henry Philip Field. They came originally from Dixon Springs, Tenn., later lived in Louisville and Chicago, and settled in Greenwich in 1912.

Leader of First Gold Star Pilgrimage to France Dies

Los Angeles, Cal., Sept. 4.—(AP)—Mrs. Sarah G. Thompson, 60, of New York and Nashville, Tenn., leader of the first contingent of Gold Star Mothers of the world war who went to France in 1930 to visit the graves of their sons, died here today.

MINE LEADER LEWIS PRAISES LABOR FOR ITS SELF-RESTRAINT

Washington, D. C., Sept. 4.—(AP)—John L. Lewis, president of the United Mine Workers of America, in a Labor day statement today, congratulated "the members of labor's ranks upon their coolness and their adherence to the aims, the purposes and the principles of the labor movement which they have exercised throughout the past year."

"We marvel sometimes," he said, "at the splendid degree of self-restraint that has characterized the life of the workers during the past hectic year.

"Those who adhere so loyally to the fundamental principles of the organized labor movement have refused to listen to the false preachings of demagogues and dangerous prophets. They have turned a deaf ear to those who would either destroy or turn our great organization from its true purpose and make it a means for their own personal profit and advantage. They have refused to heed the advice of those who would destroy us. . . .

"Let us continue along that safe and sane pathway in the year that lies ahead, hoping, praying and believing that better times and better things are in store for us."

SOUTH CHICAGO'S COAST GUARDS TO GET NEW STATION

U. S. Also Will Build Another Lighthouse.

The federal government is planning to spend $100,000 on a coast guard station and lighthouse at the foot of 99th street in Calumet park. This was revealed yesterday by George T. Donoghue, superintendent of the south park system. Excavation has already begun for the station.

G. T. DONOGHUE.

The new location of the beacon and station will be more advantageous for the protection of shipping and life with the coming of the Calumet harbor development, according to authorities.

Lighthouse Site Asked.

Mr. Donoghue has received a letter from C. H. Hubbard of Milwaukee, superintendent of lighthouse service in this district, asking for a site from the south park commissioners on the shore next to the new coast guard station. The new lighthouse, for which appropriations will be asked from the next congress, will cost approximately $40,000. It will provide living quarters for four keepers and their families.

The government has already set aside $60,000 for the new coast guard station. According to plans, the old South Chicago station on the Calumet river near the 92d street bridge will be abandoned.

Crew to Be Transferred.

The crew of ten men, two power boats and other life saving gear will be taken from the South Chicago station and installed at the new building, which is expected to be completed by Dec. 1. This force will probably divide the shore line to the north with the Jackson park coast guard. Since the coast guard is a federal service the boats will also patrol the Indiana shore line.

First Woman Head of U. S. Library Association Dies

Buffalo, N. Y., Sept. 4.—(AP)—Mrs. Henry L. Elmendorf, former vice librarian of the Buffalo public library, and first woman president of the American Library association, died here today. She was 77 years old. Mrs. Elmendorf was born in Pardeeville, Wis., and was educated in Milwaukee.

EDUCATIONAL EDUCATIONAL

The JOHN MARSHALL LAW SCHOOL

Thirty-fourth Year—An Accredited Law School
Evening Sessions—Mon., Wed., Fri.

Courses Lead to LL. B., LL. M. and J. D. Degrees
Text and Case Method

Public Speaking—Parl. Law
Moot Court Practice

LAW—POST-GRADUATE—PREPARATORY COURSES.
BEGINS WEDNESDAY, SEPT. 7TH

FACULTY FOR 1932-1933

GEORGE F. ANDERSON (LL. B., N. W. University)
HERBERT DEBB (A. B., U. of Ill.; J. D., U. of Chicago)
CHARLES CENTER CASE (LL. B., N. W. University)
MORTON S. CRESSY (A. B., Yale; LL. B., Harvard)
PALMER D. EDMUNDS (A. B., Knox; LL. B., Harvard)
GEORGE E. HARBERT (LL. B., Notre Dame University)
HOWARD N. HARPEL (A. B., Dickinson College)
EDWARD B. HAYES (A. B., U. of Ill.; LL. B., Harvard)
LLOYD D. HETH (A. B., Beloit College)
NOBLE W. LEE (A. B., Harvard; LL. B., John Marshall)
ROBERT McMURDY (LL. M., U. of Michigan)
NATHANIEL RUDINKAM (Ph. B., J. D., U. of Chicago)
HON. GEORGE FRED RUSH (A. M., U. of Michigan)
JAMES G. SKINNER (LL. B., Illinois College of Laws)
LEWIS A. STEBBINS (LL. B., U. of Kansas)
HAROLD TOWNSEND (A. B., Beloit; LL. B., Harvard)
THORLEY VON HOLST (LL. B., Valparaiso University)
LEE WALKER (A. B., LL. B., U. of Missouri)
ALBERT E. WILSON (A. B., Hobart College)
VICTOR S. YARROS (LL. B., N. Y. U. Law School)

Catalog and Pamphlet on "The Study of Law and Proper Preparation" sent free.
EDWARD T. LEE, Dean, 35 N. Dearborn St., Cor. Washington, CHICAGO
TELEPHONES DEARBORN 3216 AND 6559

FUNERAL RITES HELD FOR MAN HANGED IN CELL

Body Kept for Quiz as Sheriff Is Accused.

Pekin, Ill., Sept. 4.—[Special.]—Funeral services for Martin Virant, 36, of East Peoria, who was found hanged in his cell in the Tazewell county jail were held today. On orders of Coroner A. E. Allen, the body was not buried after the services in Peoria, but was returned here to be held until after the inquest. This investigation will be held Wednesday or Thursday.

Hundreds viewed the body this afternoon. A sister of the man, Mrs. Agnes Franks, of Peoria, hysterically denounced the sheriff's force, repeating over and over again that Martin did not hang himself but that her brother had been slain.

Second Autopsy Performed.

A second autopsy was performed by Dr. L. F. Teter under the coroner's orders and the contents of Virant's stomach are being analyzed to see if poison could have been responsible for the death. The first autopsy disclosed injuries to the head and body, including a concussion of the brain, and an internal hemorrhage.

Virant had been held for questioning as a witness in connection with the murder of Lewis Newlan, 64, of East Peoria, whose body was found in the railroad yards there last Sunday morning. He had been murdered and his body placed on the tracks.

Newlan's hat was found later near a speakeasy run by John Petji in East Peoria. Petji, Frank Keayes Jr., and Edward Hufeld were arrested. Hufeld and Keayes confessed, telling of a fight in which Petji struck Newlan over the head with the iron bar. The three men believing Newlan dead then carried the body to the railroad track.

Accused Sheriffs.

At the inquest Virant said that he knew nothing of the fight and did not know of Newlan's death until the next morning. He told the coroner's jury that he had been knocked down, kicked and beaten by the sheriff's force. The autopsy later revealed one broken rib.

Sheriff J. J. Crosby later agreed to release Virant. A deputy was sent over to the jail to free the man, and said he found him hanging to the top of the cell. His leather belt had been used for a noose.

Charles Silverstein Offers Proof That He Isn't Dead

Charles Silverstein, 24 years old, 1348 South Springfield avenue, appeared yesterday at the detective bureau to deny the report of his death which was made to the police on Aug. 29. The report was based on a letter received by Miss Edith Springer, 1438 South Homan avenue, stating that Silverstein, who was "bumming" his way to the Pacific coast, had been killed by a train near Denver. Silverstein explained that his diary, which contained Miss Springer's address, had been lost on the trip and said he believed some hobo had found it and was falsely identified by it after being killed.

Five Thousand Attend Grant Park Band Concert

More than 5,000 persons attended the request concert given by Peter Cavello's symphonic band, featuring Miss Olga Kargau, formerly of the Chicago Civic opera, in the Grant park band shell last evening. Mr. Cavello said that because of the great number of requests only that music most frequently requested could be included on the program.

EDUCATIONAL

Loop High School

Fully Accredited Evening Classes

All high school subjects—preparing for Law, Medicine, Dentistry, Commerce, Liberal Arts, Engineering and Nursing—meeting the entrance requirements of all universities and colleges. Deficiencies in College entrance requirements made up quickly.

Inquire about special plan for mature students

Downtown location, overlooking Lake Michigan, conveniently accessible from any part of the city.

Fall Term Begins September 7

Call, write, or telephone Central 8100 for Loop High School Catalog—13th Floor

De Paul University Building
64 East Lake Street Chicago, Ill.

DePaul UNIVERSITY Chicago

Since 1898, One of Chicago's Foremost Educational and Cultural Forces

Providing a liberal or specialized education of high rank . . . for men and women . . . in its departments of

LIBERAL ARTS · MUSIC · ART · LAW
COMMERCE · SECRETARIAL SCIENCE

CHICAGO **KENT** COLLEGE OF LAW

Afternoon and Evening Classes
10 N. FRANKLIN ST. Tel. DEArborn 0037

Other Radio Stations

6:30—The Stebbins Boys. WENR.
6:45—Billy Jones and Ernie Hare. WMAQ.
6:45—Tito Guizar. WBBM.
6:45—The Goldbergs. WENR.
7:00—Contented Program. WLS.
7:30—The Revelers. WMAQ.
8:00—Minstrel Show. WLS.
8:00—The Gypsies. WMAQ.
8:30—Parade of the States. WENR.
8:30—George Olsen's Orchestra with Jack Benny. WMAQ.
9:00—The Country Doctor. WMAQ.
9:00—National Radio Forum. WENR.
9:15—"Unsung Heroes." WBBM.
9:15—Whispering Jack Smith. WMAQ.
9:30 — Guy Lombardo's Orchestra. WBBM.
9:45—Jane Froman. WENR.
10:00—Amos and Andy. WENR.
10:15—The Tune Blenders. WENR.

DEATH TAKES MRS. LE VALLY IN ASHEVILLE

Mrs. Henrietta Jones Le Vally of 4424 Ellis avenue, widow of Jonathan R. Le Vally, who for more than 40 years was a member of the board of trade, died on Friday at Asheville, N. C. She will be buried in Graceland cemetery tomorrow afternoon.

Mrs. Le Vally was 78 years old. She was born in Pittsburgh and came to Chicago in 1865. Her grandfather, the Rev. David B. Williams, was one of Chicago's earliest Welsh ministers. Her brother, John H. Jones, who died recently, was a former vice president of the board of trade and the Chicago Athletic association. Mrs. Le Vally had been active in the Kenwood Evangelical church for 43 years.

Surviving her are five children, Mrs. F. K. Kretschmar, and Norman W., George S., John R., and Howard R. Le Vally, the latter a member of the board of trade.

Mrs. Thomas Higham Dies at 73 in Highland Park

Mrs. Susan Frances Higham, 73 years old, died yesterday at the home of her daughter, Mrs. Morton J. Traub, 647 Michigan avenue, Highland Park, after a long illness. She was the widow of Thomas Higham. She is survived by her daughter and two grandchildren. Funeral services will be held in Graceland cemetery chapel tomorrow at 2 p. m. Burial will be at Sheridan, Ind.

WGN

The Chicago Tribune Station on the Drake Hotel

BATTER UP!

BOB ELSON

The league leading Chicago Cubs and Cincinnati play twice today and Bob Elson brings you a play by play report of the doings. The Cubs are scrapping to clinch the pennant and the tilts today are sure to be hot contests.

at 1:15 P. M.

Sponsored by Thompson's Restaurants

TODAY'S PROGRAM

9:00—Charlie White's Gym of the Air.
9:15—Clara, Lu 'n' Em, for Super Suds.
9:30—Carl Hoefle, pianist.
9:45—Music Weavers Quarter Hour.
10:00—Tom, Dick and Harry.
10:15—Melody Favorites.
10:30—Digest of the Day's News.
10:50—"The Pick of the Season."
11:00—Hank Harrington and Dick Hayes.
11:35—"Painted Dreams."
11:50—Noontime Organ Recital.
12:00—Mid-Day Service, Rt. Rev. Ernest L. Waldorf.
12:30—Madison String Ensemble.
1:00—Allan Grant, pianist.
1:15—Palmer House Ensemble.
1:30—Baseball: Double Header: Cubs vs. Cincinnati, for Thompson's Restaurants.
5:00—W-G-N Concert Orchestra.
5:45—Little Orphan Annie, for Ovaltine.
6:00—Kellogg's Singing Lady.
6:15—Dinner Concert.
6:30—Ivan Eppinoff's Orchestra.
6:45—"Lights and Shadows."
7:00—Palmer House Ensemble.
7:15—Singin' Sam, the Barbasol Man.
7:30—Kate Smith for La Palina.
7:45—"Troubadours," Lawrence Salerno.
8:00—Ted Weems' Orchestra.
8:15—Four Mills Brothers, for Chipso.
8:30—Herbert Johnson: Olds Jirousek.
8:45—"Newsettes."
9:00—Boswell Sisters for Chesterfield Cigarettes.
9:15—Tomorrow's Tribune.
9:25—"Headlines of Other Days," for Atlas Special Brew.
9:30—"Big Leaguers and Bushers."
9:45—Bulova Correct Time.
9:46—W-G-N Minstrel Show.
10:15—The Dream Ship.
10:30—Weather Forecast, Ill. Auto Club.
10:31—Wayne King, Aragon.
11:00—Bernie Cummins, Trianon.
11:30 to 1:30—Late Dance Bands: Ted Weems; Bob Treastor; Clyde McCoy.

Tuesday's Features

8:15—*Orphan Annie.*
8:15—*David Ross and Tommy McLaughlin.*
8:30—*"The Green Toad," Mystery.*
9:25—*"Headlines of Other Days."*
9:30—*St. John's Military School Program.*

900 MOTORISTS SEIZED AS AUTO LAW VIOLATORS

More than 900 motorists were arrested by the Chicago police yesterday for violations of the motor vehicle laws, the charge in nearly all instances being failure to have either a city or a state license.

The East Side station on the far south side led in the number of arrests, with 127. Other stations active in the work of seizing violators were Gresham, with 60; Des Plaines street, 54; Lawndale, 53; Chicago Lawn, 50.

DEATH NOTICES

In Memoriam.

HASTERLIK—Blanche Bomash Hasterlik. In memory of our loving daughter and sister, who passed away six years ago today.

MARIETTA—Emma Marietta. In memory of my beloved mother, who passed away eight years ago today.
JESSIE M. FLEISCHER.

RICKETTS—Clifton M. Ricketts, Sept. 5, 1930. Memories of you, dear heart, are everlasting.
You were so brave,
May you rest in peace.
META RICKETTS.

Fraternal Notices.

D. C. CREGIER LODGE, NO. 643, A. F. & A. M.—Members assemble at lodge hall at 1:30 p. m. Monday, Sept. 5, to attend funeral of our deceased brother, Silas H. Meaher.
WILLIAM S. THON, W. M.
CHARLES W. BASTGEN, Secretary.

ARNOW—Amalie Arnow of 906 Ainslie st., beloved wife of the late Benjamin, fond mother of Mrs. Henry Mendelsohn, nee Anita Arnow; loving grandmother of Muriel and Beatrice. Services at chapel, 3701 N. Clark-st., Monday at 3 p. m. Interment Rosehill. Please omit flowers.

BENNETT—Lillie Bennett, 6550 S. Honore-st., beloved wife of William A. Bennett, dear mother of Florence, Walter, Francis, Leo and Forrest, daughter of Mrs. Martha Williams. Funeral at Thoburn Methodist church, 64th and Paulina-sts., Wednesday, Sept. 7, 2 p. m. Interment Mount Hope.

BERGER—William B. Berger, age 35 years, beloved husband of Addie, father of June, deceased; son of Charles and Amelia Berger, brother of Bessie, Frank, Irving, Milton and Ethel. Funeral at chapel, 3021 Fullerton-av., Monday, Sept. 5, at 11 a. m. Interment Forest Home cemetery. Jewish Waldheim. New York papers please copy.

BERGER—June Berger, age 7 years, daughter of Addie and the late William. For funeral arrangements see William H. Berger death notice.

BONFIELD—Mrs. Mary A. Bonfield, Sept. 3, wife of the late James H. Bonfield, mother of Mrs. William J. Corbett, William, and Paul H. Bonfield and the late Mrs. John W. Ryan. Funeral from daughter's residence, 4858 Drexel-blvd., Tuesday, 9:30 a. m. to St. Ambrose church. Interment Calvary.

DANDURAND — Selma Dandurand, nee Lemke, wife of Frank, beloved mother of Leland, sister of Lillie. Services Monday at 2 p. m., 3616 Broadway. Omit flowers.

DAVIS—Sarah Davis, of 3310 W. Congress-st., beloved wife of the late John W. Davis. Funeral Tuesday, Sept. 6, at 2 p. m., at chapel, 5701 W. Division-st. Interment Acacia Park cemetery. Services by Betsy Ross chapter, No. 834, O. E. S.

DEICHES—Sigmund Deiches, Sept. 4, beloved husband of Fanny, fond father of Natalie Mayer and Stella Komer, grandfather of Janice, Babbette and Harry Mayer, Robert and Peggy Lou Komer. Funeral private, New York city papers please copy.

DELLINGER—Grace Dellinger, Sept. 3, 1932, at Marcellus, Mich., beloved wife of Martin Dellinger, sister of Henry, Fred Thiel, Mrs. Laura Clapp and Mrs. Gertrude Chappel. Services at chapel, 63d and Harvard, Tuesday, Sept. 6 at 4 p. m. under auspices of Landmark chapter, No. 995, O. E. S. Interment at Evergreen.

DUDELL—Vanny Dudell. In cherished memory of my dearly beloved mother, who entered into heavenly rest ten years ago, Sept. 5.
"Time takes away the edge of grief,
But memory turns back every leaf
Resting where no tears you see
In perfect peace you wait for me."
MRS. L. H. WOLVIN.

EVANS—Ethel M. Evans, nee Sutherland, at her home in Wheaton, beloved wife of Webster R. Evans, fond mother of Marjorie Janet, dear sister of Margaret E. McDonald and Laura E. Lewis. Funeral services Tuesday, Sept. 6, 2:30 p. m., at the home, 424 W. Jefferson-st. Interment Wheaton cemetery.

FARRAND—Mary Farrand, sister of Clara A. Smith, South Bend, Ind.; John and Clem Smith, La Porte, Ind. Past president of Farragut post, No. 92, W. R. C. Funeral Tuesday, 2:30 p. m., at late residence 2042 Flournoy-st. Interment Oakridge.

FEARIS—John S. Fearis, beloved uncle of Jessie D. Blackman and Merle D. and Otto L. Fearis. In state in chapel, 4542 Ravenswood-av. Services at Rosehill chapel, Tuesday, Sept. 6, 1932, 4 p. m. Please omit flowers.

FRAUENFELDER—Mary Elizabeth Frauenfelder, wife of the late Adam, fond mother of Margaret Mundinger and Nichols, Walter, William, Mary Olson, and the late Robert. Funeral at late residence, 4122 N. St. Louis-av., Tuesday, Sept. 6, at 2:30. Interment Acacia Park cemetery.

GORDON—David U. Gordon, beloved husband of Martha Gordon, at rest in chapel, 523 Lake-st., Oak Park, until Monday noon. Services at residence, 115 S. Ridgeland-av., Oak Park, Tuesday, Sept. 6, at 2 p. m., in charge of Oak Park lodge, No. 540, A. F. & A. M. Interment Rosehill.

GRADY—Anna E. Grady, Sept. 4, beloved wife of the late James, fond mother of Mrs. Fred Jacobitz, Thomas H. and John. Funeral Wednesday, Sept. 7, at 9 a. m., from residence, 7822 Coles-av., to St. Bride's church. Interment Mount Olivet. Please omit flowers.

GREEN—Lilla W. Green of 10834 S. Western-av., beloved mother of Mrs. E. W. Rice. Remains at chapel, 2324 W. 111th-st. Interment Brodhead, Wis.

HIGHAM—Frances Higham, Sept. 4, 1932, at the home of her daughter, Mrs. Morton J. Traub, 647 Michigan-av., Highland Park, Ill.; widow of the late Thomas Higham. Funeral services at 2 p. m. Tuesday, Sept. 6, 1932, at Graceland cemetery chapel. Interment Sheridan, Ind.

HILLIER—Kristle Hillier, Sept. 3, 2432 Lexington-st., beloved wife of P. S. Hillier. Services Monday, Sept. 5, at 2 p. m., at Campbell Park Presbyterian church, 717 S. Leavitt-st. Interment Forest Home. At rest at chapel, 214-216 S. Western-av., at Jackson-blvd.

HOLOHAN—Patrick J. Holohan, Sept. 3, 1932, beloved husband of Katherine Dunphy Holohan, father of Martin E., Anastasia, and Walter P. and the late Edward W. Holohan. Funeral Tuesday, 9 a. m., from the late residence, 920 George-st., to St. Sebastian's church. Interment All Saints cemetery.

HURLEY—Irene Nelson Hurley, Sept. 3, 1932; widow of Cornelius Hurley and beloved mother of Mrs. Ruth Nelson and Gertrude Hurley. Funeral services Tuesday at 10:30 a. m. at her late residence, 4760 Virginia-av. Interment at Calvary.

HURWICH—Samuel Hurwich, of Minocqua, Wis., and Chicago, beloved brother of Anne Hurwich. Funeral Monday, Sept. 5, at 10:30 a. m., at chapel, 2157 W. Division.

INGLIS—George F. L. Inglis, brother of Annie Bauhs, uncle of Viola Johnson, Pearl and Lucy Inglis. Funeral service Tuesday, Sept. 6, at 2 p. m., at chapel, 3154 N. Clark-st. Interment Graceland.

JOHNSEN—Mary Johnsen, dearly beloved wife of Samuel, fond mother of Mrs. Gladys Pace, Mrs. Gertrude Whitney, and Theodore Johnsen. Funeral at her late home, 4829 Ferdinand-st., Tuesday at 2 p. m. Interment Forest Home.

KAVANAGH—Anna M. Kavanagh, Sept. 4; dearly beloved daughter of Matthew H. and the late Annie Kavanagh, loving sister of Estella, Alice, Charles, Frank, and Edward. Funeral Wednesday at 9:30 a. m. from residence, 6335 Magnolia-av., to St. Gertrude's church and Calvary cemetery.

KELLY—Nellie Kelly, nee Carney, wife of the late James and sister of Mary, Patrick, and Martin Carney, Mrs. Timothy Cunningham, Mrs. Nora Wickham and Mrs. Margaret Laughlin. Funeral Tuesday at 8:45 a. m. from late residence, 4203 S. Union-av., to St. Gabriel's church. Interment at Holy Sepulchre, Louisville, Ky., and Irish papers please copy. Yards 0703.

KOGEL—John Kugel, Sept. 3, beloved husband of Anna, nee Remmer, fond father of Mrs. Carl Peterson and Gladys Kugel. Funeral from chapel, 2046 W. 23d-st., Tuesday, Sept. 6, at 9 a. m., to St. Mathias church. Interment St. Joseph's cemetery. Information call Canal 0537.

LE VALLY—Mrs. Henrietta Jones Le Vally. Burial from late residence, 4424 Ellis-av., to Graceland cemetery, Tuesday, Sept. 6, 3:30 p. m.

LINGEL—R. Elmer Lingel, fond brother of Mrs. A. C. Shourds, Mrs. E. A. Bremner, Martin Lingel, and the late John George, David Cyrus, and Jacob Lingel. Funeral Wednesday, at 2 p. m., from chapel, 2340 W. Madison-st., to Irving Park cemetery.

LYON—Mrs. Emma Lyon, Sept. 4, wife of the late Harry A. Lyon. Funeral Tuesday at 10 a. m. at 1413 Foster av. Interment Rosehill.

DEATH NOTICES

LYONS—Dora Lyons, nee Hefferon, beloved wife of the late Patrick, fond mother of Helen, Leroy, Dorothy and Margie, sister of the late Margaret Casey. Funeral Tuesday, Sept. 6, 8:45 a. m., from late residence, 4100 Jackson-blvd., to St. Mel's church to Mount Carmel.

MADDOX—William R. Maddox, husband of the late Nettie, father of Mrs. B. K. Easton, Mrs. Myrtle Morgan, William R. Maddox Jr., and Mrs. Addie McMullen. Funeral Tuesday, Sept. 6, at 2 p. m., at late residence, 6230 Ellis-av. Interment Mount Greenwood. Member of S. U. of N. A.

MANNING—Joseph A. Manning, beloved son of Anna Laura, nee Ogden, and the late Joseph, fond brother of Clemens, Edgar, Gilbert, Anna, Elizabeth, and the late Raymond. Funeral Tuesday, Sept. 6, at 9:30 a. m., from residence, 4744 N. Troy-st., to Our Lady of Mercy church. Interment Mount Carmel.

M'CLINTOCK—Augusta Reynolds McClintock, widow of James McClintock of Hinsdale, Ill. Funeral at her late home, 2355 Sheridan-rd., Lake Forest, Ill., Tuesday, Sept. 6, at 2 o'clock. Burial at Lyonsville cemetery.

McINTOSH—Harry Milne McIntosh, at his residence, 1150 N. Sheridan-rd., Lake Forest, Ill., Sept. 3, 1932; husband of Calina Mackey McIntosh, father of Mrs. Temple Boyne Buell and Donald McIntosh. Funeral services at residence Monday, afternoon, strictly private. Interment Reedsburg, Wis.

MEYERS—Joseph J. Meyers, beloved husband of Mae, nee Storin, dear father of Joseph Jr., Floyd, and Jean Edward, dear brother of Catherine Warner, Anna Miller, Mathias J., Susan Martin, Margaret Gaertner, Gertrude Ballard, and Henry T.; son of Joseph Sr. and Katherine, nee Brick. Funeral Tuesday, Sept. 6, at 8:30 a. m., from funeral home, 7013 S. Racine-av., to St. Kilian's church. Interment St. Mary's. For information call Stewart 0460.

MORGAN—Harvey E. Morgan, beloved husband of Lillian, nee Johnson, fond father of Helen, beloved son of Esther Morgan, brother of Helen Etta Bilmer. Funeral Tuesday, Sept. 6, at 2 p. m., at chapel, 4717 Broadway. Interment Memorial Park cemetery.

MULLEN—Leslie Mullen, Sept. 4, at Versailles Ant. Hotel, beloved husband of Jennie A. Services Tuesday, at 2 p. m., at chapel, 5203 Lake Park-av. Interment at Mount Hope.

McKENNA—Francis McKenna, loving son of Frank and Mae, nee Groran, fond brother of Dorothea.

Are Movies Interesting?
Mae Tinee Tells You Why

Chicago Daily Tribune

THE WORLD'S GREATEST NEWSPAPER

What's Playing in the Theater?—Read Collins

MONDAY, SEPTEMBER 5, 1932. ** 15

Paul Green Is Grand Success in First Novel

Personality of Dramatist Shows in Work.

"The Laughing Pioneer," by Paul Green. [McBride.] Published Sept. 1.

PAUL GREEN is one of the finest products of the new southern renaissance. Up to now his artistic mediums have been the drama and poetry and occasionally short stories whose brilliance is conclusively proved in a book called "Wide Fields." The play which won him national fame was "In Abraham's Bosom," and it also won the thoughtful praise of all those who are interested in fine literature and the future of the American stage.

PAUL GREEN.

His latest play to be produced was "The House of Connelley," which had a Broadway run last year. Paul Green teaches philosophy at the University of North Carolina. The qualities of his personality, his sincerity, his intenseness, his thoughtfulness are unmistakably revealed in "The Laughing Pioneer," his first novel.

Danny Lawton, a merry eyed, curly haired youth of 19, wanders away from his home with a guitar strapped to his back, singing and winning his way through the world by the charm of his shining personality. He is "po' white trash" with the power of song and tears within him, "and then the pioneer and tramper of the roads turned over on his face and began to sob." He is the dream of mankind in its rapturous moments, young, gay, carefree, beautiful, sad, touched by the wand of genius.

He comes to the old plantation house of the Longs. Here decadence, both physical and spiritual, reigns, out of which in a last desperate flowering Alice Long appears, a spinster of 30, beautiful, queenly, with a strange sterility, with powers of love and life and laughter in her, unknown and untried. Their drawing together is as inevitable as the trees, the storms of nature, the soil.

Alice Long, with the knowledge of her passion uncommunicated, lives for a brief moment in the madness and ecstasy of a love that was long denied her. Then comes the reckoning. She must answer the lies of bitter, feverish, malicious tongues and she must answer her own stinging inquiry. What she has to face and how she faces it make up the dark tragedy called "The Laughing Pioneer."

The writing in this book may be called prose-poetry of the highest order. It is simple, with no self-conscious artistry; pure, lyrical, beautiful, and powerful and rich. The brilliant and true metaphors and similes are never forced, never artificial, always fresh and natural and flowing. The author's descriptions of nature make the reader more sensitive to the tones and colors of the English language. For instance, he writes: "The moonlight lay like a glistening spider web over the land," and "the summer evening was coming to a close, the skies of the west were red as the meat of a ripe watermelon with little, seedy, black clouds in it . . ." and "the next day the world was clear as a bell, and a fairyland of tinkling glass stood up in the shape of icy limbed trees and shrubs," and again, "along the river the sycamores glistened as if dipped in melted grease," and, finally, "the blue fields, murmurless and shadow banked, lay wide around him and lonely on every side—lonely and humanless everywhere. The swamp owls uttered their strangling screams at him, and the peapods ticked their death watch in the dried hedge. . . ." Paul Green uses natural phenomena as accompaniments to his theme in much the same manner that Emily Bronte used them in "Wuthering Heights."

The similarity to "Wuthering Heights" does not end here. The technical method is as puzzling and as awkward as that of the less, if possible, technically minded Emily Bronte. Yet the distortion resulting from the chosen method seems as curiously fitting to "The Laughing Pioneer" as it did in "Wuthering Heights." The narrator of "The Laughing Pioneer" is a boy who yearns for the life of Danny Lawton. The reader from time to time wonders just how the author is going to explain the fact that the narrator, who lives on an adjoining farm, can possibly know what he knows, even if he were Asmodeus himself.

But Paul Green at the end of the book, in a naive, disarming, and, of course, utterly unconvincing manner, explains it. Nevertheless, this technical fault, and it is serious as far as technique itself is concerned, does not once detract from the power and the beauty of the book. It seems as if Paul Green felt the intense personal need of giving expression to this story. It might even be said that this unsure hand presses even more firmly on the tragedy, that it enhances the eeriness, the starkness, the grandness, and the black glamour of this book that seems to have flowed from the very source of life.

Most readers at the end of "The Laughing Pioneer" will want to take the time to read it over again. There are overtones of thoughtfulness, of intimations, of symbolism, of beauty and tragedy, of subtleties touching on scene and atmosphere and character, and on social implications, of reality and richness that cannot be heard the first time by even the most listening ear.

M. D.

Tennis at Onwentsia

[TRIBUNE Photo.]

The Misses Clarice Hamill and Elsie Clow watching the exhibition tennis matches at Onwentsia yesterday.

Tricky Little Aluminum Clips Restore Wave to Your Locks

BY ANTOINETTE DONNELLY.

The business of reviving a drooping coiffure isn't what it was when Mamma was a girl. She had to drag out the waving iron, or to go back a bit further, do the hair up in curl papers to corral the escaping strands.

Today, all you need are a pair of clever hands, a few clips and a few minutes and you're ready for the eleventh hour invitation. Those new long aluminum clips for recovering curls for the hair at the back of the neck are worth looking into. And the little round clips for the sides, too. In fact, there are on the market today all manner of clips to insert in the hair, so that one may hold to the freshly waved look as long as one wants.

You can get a permanent wave of almost any kind you could want today. You can have one without the discomfort of being strung up to the chandelier arrangement of coils and ropes. You can have the sides of your hair done without the back being touched. Or the back ends done without the sides, if you choose. Or, you can get an allover permanent that each year, each season, in fact, shows advance in craftmanship and wide loose, natural looking wave.

Looking over the latest and smartest fashion magazine cuts, also over the latest periodicals that direct the hairdressing trade in coiffure trend, one notes in almost every hairdress a smoothness of hair over the top of the head, the curling left to the ends almost exclusively. That top smoothness does two things. It gives a caplike fitting of hair to the skull and it gives a younger touch to the face. And this effect, of course, you can get with your permanent if you just inform your operator that it is what you want.

Another thing I notice is that where there is curled hair on the neck the sides are left an inch or more shorter to give a graceful and shapely line to head, neck, and face. And the hair is thinned out in back to add to this tapered line. That thinning business goes on more heartily, if anything—all in the interest of better and better shaped heads.

Two Sons of Former German Crown Prince Will Meet in City

Princes Frederick Wilhelm and Louis Ferdinand of Germany, sons of the former crown prince, will be guests on Friday at a noon luncheon given at the Bismarck hotel by Karl Eitel. Prince Louis Ferdinand will come from Detroit, where he is employed in the Ford plant, to meet his brother, who is returning from a motor trip to the west coast and is expected to arrive Wednesday evening. Both will be guests of Mr. Eitel for three or four days in which they will visit places of interest in Chicago. About forty persons will be guests for the Friday luncheon.

Film Time Table

Feature pictures are scheduled as follows at first run houses today:

AVALON—P. M.: 3:37, 6:31, 9:25.

CASTLE—A. M.: 9, 10:20, 11:40. P. M.: 1, 2:20, 3:40, 5, 6:20, 7:40, 9, 10:40.

CINEMA—P. M.: 12:30, 2:27, 4:24, 6:21, 8:18, 10:15.

CHICAGO [tentative]—A. M.: 11. P. M.: 1:25, 3:55, 5:25, 7:55, 10:20.

McVICKERS—A. M.: 9:15, 11:10. P. M.: 1:05, 3, 4:55, 6:55, 8:50, 10:45.

ORIENTAL [tentative]—A. M.: 11: P. M.: 1:30, 4, 5:25, 7:55, 10:26.

PALACE—A. M.: 11:34. P. M.: 2:21, 5:18, 8:05, 10:43.

ROOSEVELT [tentative]—A. M.: 9:20, 11:10. P. M.: 1, 2:50, 4, 6:30, 8:20, 10:10.

STATE-LAKE—A. M.: 11. P. M.: 1:40, 4:43, 7:47, 10:42.

UNITED ARTISTS [tentative]—A. M.: 9:05, 10:55. P. M.: 12:50, 2:50, 4:35, 6:30, 8:20, 10:50.

OUR SECRET AMBITION

THERE'S JUST ONE REASON WHY I'D LIKE T' BE PRESIDENT OF TH' UNITED STATES
THEN EVERY TIME YOU'D GO FISHIN', YOU'D GET A FISH.
GAAR WILLIAMS.

New Materials for Dresses to Revive Sewing

Thin Wools Are Ideal for the Beginner.

BY RHEA SEEGER.

SO MANY carping critics will be obliged to change their minds this winter about women. So many remarks have been exchanged by male and female alike, concerning our apparent ignorance of what the well domesticated woman used to do, and how we can't be compared to the versatile females of a decade or so ago that, when the news reaches the old guard, that the smart woman today "makes her own" clothes, the loquacious broadcasters will settle back in the complete silence of defeat.

All you need is just a small bit of your great grandmother's pioneer spirit, a pair of shears as sharp as the grand dame's sarcasm, one of the fool-proof patterns and some of the new materials and in less than the time you used to waste in deciding what kind of a dress you wanted to buy, you'll have a creation that will fool your dearest friend.

The new fabrics are so good looking that even a lazy set of fingers will twitch with the desire to sew a seam or two. Thin wools are particularly ideal for the beginner . . . they are thin enough and supple enough to be fashioned into tricky little street clothes in record time.

New "sheers" are thin enough to pass for chiffon—you will find them in new crêpes, crinkles and flattened cords and pebbled, nubby stuff. The colors are gorgeous, all the grape, cerise, garnet and ruby reds, lovely greens and golden browns that remind you of all the frost bitten autumn foliage that tops the October hillside.

Plain colors are used for street and daytime wear—but you can introduce color contrast with all the subtlity of a genius, with new thin wools as designed by famous French weavers. For instance, you can use a thin wool that looks exactly like natural toned linen crash, only looser, that has a nippy Scotch plaid border with dark plain tones of red, blue or brown. Or a thin, filmy wool in chartreuse green will accent the new ruby red shades. And again deep warm brown is quite the newest and most unusual contrast for dove gray.

Rodier, that wizard of weavers, sends yards of unbelievably thin wool with huge flamboyant flowers in spectacular shades of magenta, citron yellow, burnt orange, hard blue, and jade green. And broadcloth has been recalled from past glory to shimmer in yardage for the newest fall and winter costumes—broadcloth almost as thin as chiffon and as smooth and suave as satin.

You are going to see much broadcloth in deep inky blacks, and blues and dark browns and old fashioned tones of dove gray. Swanky, form fitting evening gowns of this irresistible and feminine fabric will startle a lot of the evening audience.

New blouse materials will encourage the seaming and scheming shopper to fashion a blouse or two for her winter wardrobe. Thin filmy diagonal velvet is ideal for such an ambition—sleek, diagonal, flat, ribs of velvet alternate with matching ribs of chiffon, the ribs are about three eighths of an inch wide.

This diagonal velvet comes in black and brown and white—you can also buy some new metallic effects for blouses of white, or cream colored chiffons accented with delicate traceries of either silver or gold thread. Blouses of these materials will contrast richly and beautifully with your afternoon suits of fine velvet or broadcloth.

* * *

Present Costume Dances at Slovak Day Celebration

Citizens of Slovak descent held their fourth annual Slovak day celebration yesterday at Riverview park. Judge Otto Kerner spoke on behalf of Mayor Cermak and groups dressed in native costumes sang the songs of their homeland and danced the Slovak national dance, the beseda.

Swagger in Lapin Fur

This three-quarter coat of lapin fur is ideal for a young girl for fall.

Buster Keaton Comedy Gives Many Laughs

"Speak Easily" Is a Wild, Haphazard Farce.

"SPEAK EASILY."

Produced by Metro-Goldwyn-Mayer.
Directed by Edward Sedgwick.
Presented at the Oriental theater.

THE CAST.

Professor Post.....Buster Keaton
James.....Jimmy Durante
Penny Peets.....Ruth Selwyn
Mrs. Petts.....Hedda Hopper
Eleanor Espere.....Thelma Todd
Griffo.....William Pawley
Stage Director.....Sidney Toler
Dr. Bolton.....Lawrence Grant
Tony.....Henry Armetta
Reno.....Edward Brophy

By Mae Tinée.

Good Morning!

"Speak Easily" is a wild, haphazard farce adapted from Clarence Budington Kelland's story "Footlights." The title has to do with one Prof. Post's correction of a lady's English. Later, "Speak Easily" becomes the name of a show "angeled" by the professor.

Buster Keaton gives a characteristic performance. If you are one of the many who enjoy his frozen faced, wooden headed portrayals you will find him as you desire him in this number. To me, Jimmie Durante is much more comical. When a man has a schnozzle like Jimmie's he doesn't have to work to be famous—he was born that way.

But Jimmie's popularity isn't dependent on what made all the neighbors say behind his mother's back—"O, what a homely baby!" No. The lad has a great sense of comedy, an engaging personality and he can also dance, play the piano and sing, besides putting over ones like the following in a fashion to slay you:

"A man was walking along the street with his ten children. A policeman comes up and says, 'Hey, there, wot you done?' The man says, 'I ain't done nothing.' The policeman says, 'Sure you done something or you wouldn't have all these people following yuh.'"

To my mind, the main drawback of "Speak Easily" is that the lion's share of the writing wasn't done for young Mr. Durante.

The film isn't, but might have been, based on Priestley's "The Good Companions," relating, as it does, the adventures of a tyro who comes to the aid of a stranded theatrical troupe. For this down at heel company, James D. is manager, leading man, and one man orchestra—meaning he plays the piano before acts, in between 'em and for such numbers as require musical accompaniment.

Busy as a bee!
Active as a flea!

Thelma Todd burlesques merrily and cleverly her rôle of vamp. Ruth Selwyn plays the ingénue pallidly. Henry Armetta is amusing as a temperamental stage hand and other rôles are put over in good shape.

The piece is cumbersome at times, but has some spells that are mirth provoking. It would have been a heap funnier silent. The dialogue is p. p.

Horseplay, "Speak Easily," but horseplay that's making them laugh. Friday the Oriental rang with the guffaws of satisfied customers.

See you tomorrow!

* * *

Nursery Board Meeting.

The board of the Daughters of Jacob Day and Night nursery will meet on Wednesday afternoon at the nursery at 6401 South Peoria street.

Pleas for Free Ice Continue; Gifts Needed

Parents Seek Help for Their Children.

Contributions to THE TRIBUNE free ice fund have been falling off, but needy parents, desperate because their children's health is endangered, continue with their letters appealing for free ice.

"This is the first time I have had to do a thing of this kind, but dire necessity makes me write." The author of this letter was a father. "We are receiving aid from the Catholic charities, but we have no way to keep our food from spoiling. We have been without an ice box all summer and just the other day were given one. But there is no way to obtain ice.

"We have two small children. I have diabetes, which means a double hardship. If you would be kind enough to furnish me with the means of getting ice you would relieve a lot of distress from us and it would be greatly appreciated."

Out in La Grange the other day a sextet of boys earned $8 for the ice fund by giving a carnival on the F. F. Fisher Jr. lawn on South Brainard avenue. The price of admission was two and three cents. There were prizes, lemonade, popcorn, and games, such as "hooping" stakes, and when the neighborhood children ran out of pennies they ran home for more. Those taking part were Frank Habich, Charles Roberts, Edward Pisco, Buddy Fisher, Buddy Meisner, Donald Williamson, and Johnny Fisher. Other gifts came from:

$5.00—J. C. Earles.
$3.75—Evelyn H. Somerville.
$1.00—Tena Kocner, Anonymous, A Friend, Stamps.

Total.....$ 20.50
Previously acknowledged.....7,192.20

Grand total.....$7,212.70

The Camp Algonquin fund was the recipient of $4.50 from Mrs. Florence R. Winter, making a total of $5,043.30 in the fund. Gifts to both funds may be sent to the cashier of THE TRIBUNE, Tribune Tower.

Three Weddings Solemnized Without Advance Notices

Ceremonies Are Held in Geneva, Washington and Evanston; Margaret Castle Married.

BY JUDITH CASS.

THREE interesting weddings, regarding which there had been no preliminary announcements, were solemnized last Saturday, one in Geneva, one in Washington, D. C., and one in Evanston.

The marriage of Miss Margaret Castle, daughter of Mr. and Mrs. Sidney L. Castle of Geneva, and Benjamin Dodson Crissey, son of Mr. and Mrs. Paul Crissey, also of Geneva, took place last Saturday afternoon at 4 o'clock at the residence of the bride's parents.

The Rev. John E. Kuhns of St. Mark's Episcopal church, Geneva, read the service in the presence of members of the two families. The bride, who wore her mother's wedding gown of white satin and lace, was attended by her younger sister, Miss Janet Castle, and Frank Renwick of Geneva acted as best man for Mr. Crissey.

The bride attended the University School for Girls in Chicago and Miss Madeira's school in Washington, D. C., and Mr. Crissey prepared for college at Mercersburg and then entered Brown.

Miss Edith Caroline Nesbit, daughter of Mrs. Harrison Nesbit of Warrenton, Va., became the bride of Jerome P. Bowes Jr. of Highland Park on Saturday afternoon in Washington. Mrs. James H. Channon, mother of the late Mrs. Bowes [Katherine Channon] was among the Chicagoans at the nuptials.

The marriage of Miss Elisabeth Bass, daughter of Mr. and Mrs. Perkins B. Bass of Evanston, to Frank E. Corliss of Evanston was solemnized quietly at the bride's parents' residence. The bride, who had no attendants, wore a French blue chiffon gown with a short lace jacket and a corsage of gardenias.

The former Miss Bass has been active in the Evanston Junior league since her graduation a few years ago from Goucher college. After a honeymoon in the north woods the couple will reside in Evanston.

Tailored in Severe Lines

Tweed suits for fall are tailored in severe lines and some have matching top coats. Poses by Anita Page.

Crowds at Country Clubs.

Most town dwellers packed their golf bags and bathing suits last Friday night and departed to spend the long Labor day week-end either in nearby fashionable suburbs or at resorts within overnight distance from Chicago. The country clubs drew heavy attendance on Saturday and yesterday and will have large crowds again today. The Barrington Hills, the Chicago Golf club in Wheaton, Indian Hill in Winnetka, and most of the other clubs west and north of Chicago held festive dinner dances on Saturday night. Today there will be special golf events for the men with regular Labor day trophies as prizes. Yesterday there were special exhibition tennis matches at Onwentsia in Lake Forest.

The Onwentsia Hunt club at Millburn will ride to hounds for the first hunt of the season at 9:30 o'clock this morning. This event is of more interest to the exclusive riding set of Lake Forest than any other feature of the Labor day schedule and all of the Hunt club members who are back from summer holidays will be on hand for it.

Austin H. Niblack is master of hounds and Ralph Hines is president of the club. Among the members expected to hunt this morning are Mr. and Mrs. William H. Mitchell, Noble Brandon Judah, John T. Pirie Jr., Mr. and Mrs. George Corson Ellis, and David Adler.

This afternoon the north shore polo fans will be out to see the championship polo game between the Onwentsia and Fort Sheridan teams for the supremacy of the north shore. The game will begin at 4:30 o'clock on the Army field.

Boat Races at Lake Geneva.

At Lake Geneva this afternoon there will be sailboat racing for the John J. Mitchell trophy in the class C boats and for the Charles H. Wacker trophy in the class A boats.

William Edwards in O Me O Mi III. won the class C race yesterday for the Leiter trophy. The Ralph N. Isham trophy for the class E winner went to Porter Brother in Rokniben IV.

Many of the Lake Geneva colonists will go over to Elkhorn today for the opening of the Elkhorn county fair, which always attracts Chicago summer visitors frors nearby resorts. Frederick Countiss has two of his horses entered, and a number of the young people from Lake Geneva will motor to Elkhorn not only for the horse show but for all the other attractions of an old fashioned country fair.

The horse show which was to have been held yesterday in the riding ring on the Dunham estate at Wayne has been postponed for a week or possibly two weeks. Joy Morton, the leading spirit of the show, has been out of town and is expected to return today.

The show was postponed from an early August date originally in order that Mrs. Wirth S. Dunham might be present. Mrs. Dunham returned to Wayne last week after traveling abroad for more than a year. Miss Jane Dunham, who accompanied her mother, remained in the east after their arrival in New York for a visit with some friends and is expected to be back within a few days.

Mrs. Edward R. Litsinger and her daughter, Miss Eleanor Litsinger, who is to make her debut this fall, will return on Friday from a motor trip in the east. For the last 10 days they have been the house guests of Mrs. J. T. H. Mitchell and her daughter, Miss Ann Mitchell, at Greenwich, Conn.

Last Wednesday Miss Mitchell gave a swimming party and buffet luncheon for Miss Litsinger at the Mitchells' outdoor pool and on Saturday she gave a small dinner for her.

Visit Lowdens at Castle Rest.

Mr. and Mrs. Albert F. Madlener Jr. [Harriet Lowden] and Mr. and Mrs. Phillip Miller [Florence Lowden] are visiting Mr. and Mrs. Frank O. Lowden

[Continued on page 1, column 5.]

The Death Watch

By Edgar Wallace

SYNOPSIS.

Peter Dunn of Scotland Yard is in pursuit of a band of thieves who some years before had robbed the Canadian Bank of Commerce in London. The robbers went to jail for the theft, but the loot was never recovered. Peter's buddy, Inspector Sam Allerway, was dismissed in disgrace, accused of taking a bribe from the head thief, and killed himself. Peter, the only bachelor in the service, kept right on working after he came into his title and fortune. It was his form of fun and he wanted to vindicate Allerway. The year after the robbers were released Peter, on a vacation, cruising on the Thames, recognizes a servant in a supposedly haunted house as one of the robbers. He stays to investigate. The house is owned by Mr. Hannay and is one of two identical villas lying side by side. Hannay's has been improved, while the other is deserted and decayed. Neither Hannay nor his daughter, Pat, believe the ghost stories, but the servants leave one by one. Pat has an unpleasant encounter with a huge, ugly new gardener and orders him dismissed. Mr. Hersoff, a scientist living in the neighborhood, is a guest of Hannay's. Peter meets Pat Hannay several times in the course of his investigation.

INSTALLMENT XIII.

A WHIRLWIND COURTSHIP.

Presently Pat came out, swept round the narrow drive near the garage into the road over which he was sitting. She was going slowly, which in a measure was an act of providence; for, when Peter called her by name in a loud whisper, she stopped the car and looked around, and, happily, stopped it right under the bough where he was sitting. She heard the thud as he struck the seat beside her, and looked round in amazement.

"Where did you come from?" she began.

"'Baby, dear,' you ought to say," said Peter. "And my answer is, 'Out of the everywhere into here.'"

"What are you doing here?" she demanded.

"Going for a ride," said Peter. "In America all the best gangsters take their friends for a ride."

She stopped under the bough where he was sitting.

"I'm not a gangster, and you're not my friend."

"Don't argue," said Peter Dunn. "Your father will come along in a minute and he'll ask me my intentions. Think how embarrassing that will be."

She sent the car along with a jerk.

"You're a rotten bad driver, but you'll improve with practice."

"Why are those glasses round your neck?" she asked.

He wore a pair of field glasses suspended by a strap.

"The better to see you with, my dear." And when she shot an indignant glance at him: "A quotation from 'Red Riding Hood,'" he said gently. "Those glasses are for spying purposes. I've been spying on you."

She reached the secondary road and stopped the car.

"I've dropped my handkerchief. Will you get out?"

Peter shook his head with great calmness.

"That's a dirty trick to get me out."

"I don't want you here," she said.

Peter nodded.

"I know that. If you did, the whole thing would be simple. I should go to the registrar and get a license."

She gasped.

"Have you any sense of decency?" she demanded.

Peter nodded.

"Yes; that is why I should get a license first."

Again she stopped the car.

"Get out," she said firmly, and this time she meant it.

Peter obeyed. She did not drive on.

"I want to ask you one question. Will you tell me what your name is and why you are here. Probably there is some special reason why it should be kept secret, and if there is I promise you I will tell nobody."

"My name is Peter Dunn," he said after a moment's consideration. "Until yesterday I was a sergeant in the criminal investigation department of Scotland Yard."

He saw her mouth and eyes open.

"Aren't you any more?" she asked.

"No; I'm an inspector. I was promoted this morning. They telephoned me—that is why my manner errs on the side of frivolity."

There was a long silence.

"Why do you come here? What is there for a Scotland Yard officer——"

"A lot of things," said Peter. "But I'll tell you the main thing that is keeping me hanging around here and making me keep this case all to myself. I have a personal interest in it—two personal interests: one, the reputation of a dear friend of mine who is dead."

"And the other?" she asked when he stopped.

"The other is you," he said simply. "I'm terribly sorry, but I've fallen in love with you."

His eyes looked at her straightly. He was telling the truth. She went red and white, and then:

"I'm sorry," she said.

"Are you telling the truth or a lie?" he demanded, the old smile in his eyes.

"I'm telling a lie," she said, and sent the car forward in six distinct, unworkmanlike jumps.

Peter was walking back the way he had come when he heard the hum of a car behind him, but did not turn round till she came abreast of him.

"I'll drive you back," she said.

"No, thank you," said Peter, simply. "I'd rather walk."

She looked at him with disapproval.

"It's a very long way," she began.

"You don't know where I'm going, so you can't say it's a long way or a short way."

"I don't like your manners."

"I've taken prizes for them," said Peter. "For the matter of that, I don't like your car. You've humiliated me."

She stared at him.

"Humiliated you? How?"

"I've told you I love you, and you haven't had the decency to fall out of the car into my arms."

She brought the car to a shuddering stop.

"Come here," she said. "You can kiss me—once."

He kissed her once, but it was a long once. . . .

Pat Hannay came back to the house. There was a look in her eyes that a wise woman could have interpreted. But there was nobody in Chesterford wiser than Joyce, the maid, and she at the moment was preoccupied.

Pat went up to her room, closed the door, took off her coat, and looked in the glass. There were some things which could not be believed. Some such thing had happened that day, and she could only look at herself in wonder. She found a difficulty in breathing normally, and the hands that tidied her hair were shaking.

She looked out of the window hoping that by some miracle he would be in sight. . . .

There was high book. He reached out to take it, but remembered her promise and drew back.

A detective officer . . . a policeman . . . how would Mr. Hannay, somebody very important "in the drapery," accept that devastating fact?

Mr. Hannay had ideas for her; looked as high as the house of lords; had confided to her his desire to found a loridly line with such assistance as she could offer.

[Copyright: 1932: By Ethel Violet Wallace.]

[Continued tomorrow.]

Washington Society

Washington, D. C., Sept. 4.—[Special.]—Mrs. Edward Everett Gann, who returned to her home here from Shenandoah, Pa., after a speechmaking tour, left this morning for her old home, Topeka, Kas. She will be joined in Chicago by her half-brother, Vice President Curtis, who has been visiting in Providence, R. I., with his son-in-law and daughter, Mr. and Mrs. Webster Knight II.

They will proceed to Topeka for the funeral services of the Vice President's brother-in-law, Jerome Colvin, who died suddenly yesterday afternoon. He was the husband of the only sister of the Vice President. Mrs. Gann being the daughter of the Vice President's father and second wife. Mr. and Mrs. Colvin have occupied the Topeka home of the Vice President ever since he came to the United States senate.

Assistant Secretary of the Interior and Mrs. Joseph M. Dixon have had as their guests for ten days their son-in-law and daughter, Dr. and Mrs. Charles Nelson Leach, and their two daughters, Carolyn and Nancy, who left today for New York to sail tomorrow for their home in Vienna. Dr. Leach is a member of the Rockefeller Foundation, with headquarters in Vienna.

GASOLINE ALLEY—BUT NO SUCH LUCK

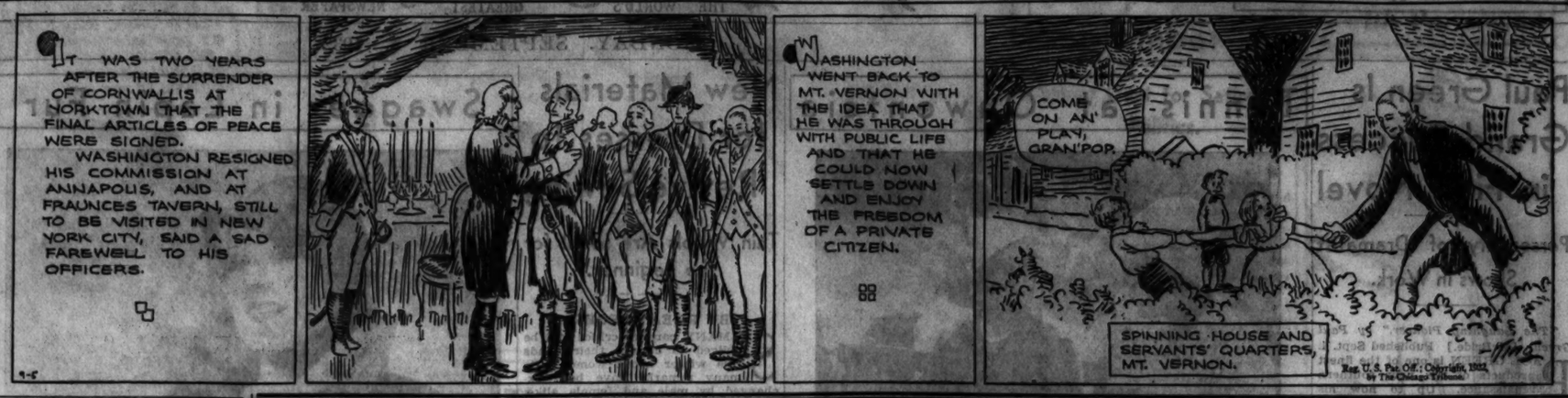
IT WAS TWO YEARS AFTER THE SURRENDER OF CORNWALLIS AT YORKTOWN THAT THE FINAL ARTICLES OF PEACE WERE SIGNED.
WASHINGTON RESIGNED HIS COMMISSION AT ANNAPOLIS, AND AT FRAUNCES TAVERN, STILL TO BE VISITED IN NEW YORK CITY, SAID A SAD FAREWELL TO HIS OFFICERS.
WASHINGTON WENT BACK TO MT. VERNON WITH THE IDEA THAT HE WAS THROUGH WITH PUBLIC LIFE AND THAT HE COULD NOW SETTLE DOWN AND ENJOY THE FREEDOM OF A PRIVATE CITIZEN.
COME ON AN' PLAY, GRAN'POP.
SPINNING HOUSE AND SERVANTS' QUARTERS, MT. VERNON.
Reg. U. S. Pat. Off.; Copyright, 1932, by The Chicago Tribune.

List 3,000 Specimens, 19 Unknown Species in Expedition Report

A scientific report on the Kelley-Roosevelt and the Delacour Asiatic expeditions of the Field Museum of Natural History, published by Wilfred H. Osgood, curator of zoölogy, lists 3,000 specimens and 19 hitherto unknown species or sub-species of animals.

The expeditions, to Indo-China and contiguous territory, were conducted by the late William V. Kelley of Chicago, Col. Theodore Roosevelt Jr. and his brother Kermit, and by Jean Delacour, noted zoölogist of France. One of the new species, a muntjak or tropical deer, has been named "Muntiacus Rooseveltorum" by Dr. Osgood in honor of the Roosevelts. The animal has two bulbous glands under its chin, which it used to spray scent upon the leaves among which it is browsing.

Another important new species is a black and white monkey with a long bushy tail, which Dr. Osgood has named Delacour's langur.

Veterans of Easter Week Guests of Irish Societies

The United Irish Societies of Chicago held a reunion in the Normal park stadium, 61st street and Racine avenue, yesterday afternoon. Athletic events, music and dancing continued late into the night. A group of veterans of the rebellion of Easter week in 1916, who were exiled, were guests of the society, which was founded 64 years ago.

MOTION PICTURES MISCELLANEOUS.

MARBRO GRANADA
Holiday Prices 35c to 2:30
'TOM BROWN OF CULVER' Slim Summerville H. B. Warner | Adults Only "Downstairs" JOHN GILBERT Virginia Bruce
—And at Both Theatres—
GARY COOPER CHARLES LAUGHTON Tallulah Bankhead, Cary Grant
"DEVIL and the DEEP"

NORTOWN Western-Devon 25c to 2:30 Warren William in "Skyscraper Souls." Joan Blondell, Geo. Brent, "Miss Pinkerton"
GATEWAY Lawr.-Milwaukee. 25c to 2 p. m. Geo. Bancroft, Wynne Gibson, Lady and Gent" also Joan Blondell in "Miss Pinkerton"
CENTURY Clark-Diversey 25c to 2:30 Constance Bennett, Neil Hamilton in "What Price Hollywood" also "Rebecca of Sunny Brook Farm," Marian Nixon, Ralph Bellamy and radio stars, BURNS & ALLEN in comedy
CONGRESS Milw.-Rockwell 25c to 2:30 Alison Skipworth in "Madame Racketeer" also Conrad Nagel "Man Called Back" added laughs in BURNS & ALLEN comedy
BELPARK 3231 N. Cicero. 25c to 2 P. M. Lionel Barrymore, "Washington Masquerade" also Zasu Pitts, "Vanishing Frontier"
BELMONT Lincoln-Ashland 25c Balcony Geo. Bancroft, Wynne Gibson in 'Lady and Gent' also Geo. O'Brien, 'Mystery Ranch'
BERWYN 6104 W. 22d St. 25c to 2:30 Lionel Barrymore in 'Washington Masquerade' also Wm. Collier Jr., 'Phantom Express'
ALAMO 3641 W. Chicago Ave. 25c to 2:30 Lionel Barrymore in 'Washington Masquerade' also Zasu Pitts, 'Vanishing Frontier'
CENTRAL PK. 3535 W. Roosevelt 30c to 3 Lionel Barrymore, 'Washington Masquerade' - Jean Harshall 'Hearts of Humanity'
LA GRANGE 31 S. 5th. La Gr. 25c to 2:30 Ann Dvorak, 'Strange Love Molly Louvaine' also Zasu Pitts, 'Vanishing Frontier'
MARYLAND 63rd-Maryland 25c to 2:30 "By Whose Hand" Sue Lyon also George O'Brien in "MYSTERY RANCH"
PANTHEON Sheridan-Wilson 25c Balcony Rebecca of Sunny Brook Farm Marian Nixon - Alison Skipworth 'Madame Racketeer'
BILTMORE Division nr. Damen 25c to 2:30 Lionel Barrymore, 'Washington Masquerade' also Zasu Pitts, 'Vanishing Frontier'
SENATE Madison-Kedzie 25c Balcony Constance Bennett, Neil Hamilton in "What Price Hollywood" also "Rebecca of Sunny-brook Farm" with Marian Nixon, Ralph Bellamy
COVENT 2653 N. Clark. Open 1:30—25c Zasu Pitts, John Mack Brown, 'Vanishing Frontier'—Wm. Collier Jr, 'Phantom Express'
STATE 5814 W Madison. 25c to 2:30 Ann Dvorak in "Strange Love of Molly Louvaine also Lee Carrillo in "Race Track" added screen treat, MILLS BROS. novelty hit
CRYSTAL North Av. nr. Cal. 25c to 2:30 Lionel Barrymore in 'Washington Masquerade' also Zasu Pitts, 'Vanishing Frontier'
MANOR 5509 W. North Ave. 25c to 2:30 Lionel Barrymore in "Washington Masquerade" also Lee Carrillo in "Race Track"

PARK RIDGE
NEW PICKWICK
Bargain Matinee 20c to 3 P. M.
PERFECTED SOUND
See This Great Program
Lionel Barrymore, Karen Morley
"Washington Masquerade"
and "STREET OF WOMEN"
With Kay Francis, Roland Young
Latest World News Events
EXTRA! Mickey Mouse Comedy
EARLE ESTES AT THE ORGAN

WILMETTE
WILMETTE "Congress Dances" Adolphe Menjou—"BACHELOR'S AFFAIRS"

HIGHLAND PARK
ALCYON Continuous today from 2 p. m. Lionel Barrymore, Karen Morley "WASHINGTON MASQUERADE"

NORTH
RIDGE DEVON at CLARK
Cont. 1:30-12
Kay Francis--"Street of Women"
Rich. Bennett-"No Greater Love"

LINCOLN ADULTS 12:30—2 P.M. 15c
Lincoln Ave. at Belmont—25c After 2 P. M.
Kay Francis "STREET OF WOMEN"
"SINISTER HANDS" Jack Mulhall
Comedy Scream—Late News—Oswald Cartoon

WINDSOR 1225 N. Clark. 25c to 2 P. M.
W. William—"Skyscraper Souls"
JOAN BLONDELL "MISS PINKERTON"

DEARBORN 40 W. Division. 25c to 7 P. M.
Wallace Barry-"CHINATOWN NIGHTS" Corinne Griffith-"LILY CHRISTINE"

MOTION PICTURES DOWNTOWN
RKO COOL THEATERS
RKO PALACE 50c
(Opens 10:55)
The Once-in-a-Life-Time Screen Sensation!
BIRD OF PARADISE
KING VIDOR'S production—with
DOLORES DEL RIO JOEL McCREA
PREMIER VAUDEVILLE
JACK DEMPSEY IN PERSON
Mickey (Himself) McGuire
TOM PATRICOLA
Lola Torres & Barcelonians
RICHY CRAIG JR.

35c STATE-LAKE 50c
Open 10:30 | Stark Drama! Strange Romance!
'PASSPORT TO HELL'
ELISSA LANDI with PAUL LUKAS
RKO VAUDEVILLE'S GIANT STAGE EVENT!
30 Beauties! Cast of 50!
'LA VIE PAREE'
"Paris Life"
15—Scenes—15

ROOSEVELT State nr. Washington 35c 9 a. m. to 3 p. m. Children Always 10c
JACKIE COOPER
CONRAD NAGEL—LOIS WILSON
LEWIS STONE in
"DIVORCE IN THE FAMILY"
Also RUDY VALEE, Screen Songs

ORPHEUM State-Street at Monroe 70° Cool. 40c All Day
Janet GAYNOR | Charles FARRELL
in . . "THE FIRST YEAR" . . and
Richard Dix—Gwili Andre
"ROAR OF THE DRAGON"

RICHTHOFEN "Red Ace of Germany"—All Sound Production
CINEMA Chicago at Michigan 15c, 12 to 1:30 p. m.

NORTH
KEYSTONE
3917 Sheridan Road
NOW OPEN
Continuous 1:30 to Midnight
KAY FRANCIS "STREET OF WOMEN" | ALEXANDER CARR "NO GREATER LOVE"

VOGUE 3210 Broadway—25c Until 2 Warren William—"Skyscraper Souls" Joan Blondell, "Miss Pinkerton"
North Center Lincoln-Irving Opens 1:30 Wynne Gibson—"LADY & GENT" George Bancroft. Joan Blondell—"MISS PINKERTON"
400 6740 Sheridan Rd.—25c to 3 James Cagney—"Winner Take All" Ricardo Cortez-"Is My Face Red?" Helen Twelvetrees & Robert Armstrong
DEVON 6225 Broadway-25c Until 2 Lee Carrillo—"Race Track" Ann Dvorak, Spencer Tracy. "Strange Love of Molly Louvain"
DAVIS Lincoln at Wilson 25c Until 2 Lee Carrillo-"Race Track" Lionel Barrymore—"Washington Masquerade"
BIOGRAPH 2435 Lincoln 25c Until 3 L. Carrillo-'Race Track' L. Barrymore—"Washington Masquerade"

SHERIDAN 25¢ to 2 P.M.
CONNIE BENNETT—LOWELL SHERMAN
"What Price Hollywood"
REGIS TOOMEY—DOROTHY SEBASTIAN
"They Never Come Back"
25c—BALCONY ALL DAY—25c
TERMINAL 25¢ to 2 P.M.
ANITA PAGE—WARREN WILLIAM
"Skyscraper Souls"
JOAN BLONDELL—GEORGE BRENT
"Miss Pinkerton"
25c—BALCONY ALL DAY—25c

Sensibly Cooled with Washed Air-7074 N. Clark
ADELPHI ADULTS ALL DAY 25¢
Children Always 10c Cont. from 1:30 P. M.
MULTI FEATURE ATTRACTION
Warren William—Bette Davis—Guy Kibbee
"DARK HORSE"
Dickie Moore—Alexander Carr—Rich. Bennett
"NO GREATER LOVE"
Mickey Mouse—"Chic" Sale Comedy—News—and Babe Ruth—"OVER THE FENCE"

HOWARD HOWARD ST. AT "L" FREE PARKING 25c to 3 P. M.
Lionel Barrymore—Karen Morley
"Washington Masquerade"
John Mack Brown—Zasu Pitts
"VANISHING FRONTIER"

MUSIC BOX 3729 SOUTHPORT 15c to 2:30—25c After
Lionel Barrymore—"Washington Masquerade" Zasu Pitts—"Strangers of the Evening" Latest Chapter—"Last of the Mohicans"

BERTHA 4717 LINCOLN AVE. Cont. 1:30 to 12:00
Adolphe Menjou—"BACHELOR'S AFFAIRS" Kay Francis—"STREET OF WOMEN" Laurel & Hardy—"COUNTY HOSPITAL"

NEW BRYN MAWR 1125 Bryn Mawr Matinee Today
Helen Twelvetrees—"UNASHAMED" Leo Carrillo—"RACE TRACK"

DE LUXE 1161 Wilson—Spec. Holiday Mat. 25c to 3 P. M.
Lionel Barrymore—"Washington Masquerade" John Mack Brown—"Vanishing Frontier"

BUCKINGHAM 3312 N. Clark. 25c till 2:30 Wheeler Woos—"Mad Dog" Warren William, A. Pave—"Skyscraper Souls" Geo. O'Brien, C. Parker—"Mystery Ranch"

LAKE SHORE Broadway-Belmont Open 1:30 "Unashamed" Kay Francis—"STREET OF WOMEN"

JULIAN 918 BELMONT—Opens 12:45 Bob Steele—"Son of Oklahoma" "AVENGING SEAS" & Cartoon & Comedy

MOTION PICTURES SOUTH
15c and 40c—1 till 2 P. M.
THEY'RE NEWLYWEDS Bickering and Cooing Thru A Frenzied First Year
Janet GAYNOR Charles FARRELL
In Their Gayest, Tenderest Romantic Adventure
"The First Year"
Frank Craven's comedy romance

WARNER BROS. THEATRES
CAPITOL
State and Holly
FREE PARKING
—AND—
The daring adventure they said could never be filmed
"IGLOO"

AVALON
The Life And Loves of a Radio Ido!
Whose Sex Appeal Went to His Head Instead of His Heart
CROONER
Gay Inside Story of an Ether Lark and the Girl Who Fell for His Megaphony Love
DAVID MANNERS Ann Dvorak
—AND—
You Know the Killer—As You Watch the Sleuths Bungle Every Clew!
"GUILTY AS HELL" EDMUND LOWE RICHARD ARLEN

STRATFORD
63rd-Halsted Balcony 35c All Day
35c Till 2 55c after 2 Incl. Tax
Young Manhood in the Making! TOM BROWN of CULVER Tom Brown - Slim Summerville
Gripping Drama of Fire-Fighters! "FLAMES" With Johnny Mack Brown

GROVE 76th-Cottage W. ENGLEWOOD 63rd-Ashland
"MISS PINKERTON" and George O'Brien, "Mystery Ranch"
HIGHLAND 79th-Ashland JEFFERY 71st-Jeffery
JOAN BLONDELL—GEORGE BRENT "MISS PINKERTON" and Conrad Nagel, "Man Called Back"
SHORE 75th-Kingston. Lionel Barrymore, "WASHINGTON MASQUERADE" and Karen Morley and Nils Asther in "Race Track"

PICCADILLY
35c to 2 31st & Blackstone
The Story That Has Made Millions Happier
MARIAN NIXON RALPH BELLAMY
"Rebecca of Sunnybrook Farm"
—and—
"The Man Called Back"
Dramatic Conflict of Tangles, Loves, and Lives in a Story as True as Life Itself—with
CONRAD NAGEL DORIS KENYON JOHN HALLIDAY

METROPOLITAN 4046 So. Parkway
A $2.50 Stage Show Direct from the Loop for 25c
"DO YOUR STUFF"
Presented by Sammy Dyer
30—Sparkling Stage Stars—30
Tiny Tarham's Round the Town Band
Blanche Smith Walton's Choir
3—Rhythm Ramblers—3 4—Cotton Pickers—4
Eva Waters, Ruby Mason, and Many Others
CONSTANCE BENNETT
"WHAT PRICE HOLLYWOOD"

COLONY 59TH & KEDZIE Bargain Matinee
Leo Carrillo—"RACE TRACK"
Ben Lyon—"BY WHOSE HAND"

JACKSON PARK 15c TILL 2:30 30c AFTER 2:30
Lionel Barrymore—"Washington Masquerade" Corinne Griffith—"LILY CHRISTINE" Andy Clyde Comedy—"Speed in Gay '90s"

RAMOVA 35TH & HALSTED Last Day, TWO FEATURES
George Bancroft—"LADY & GENT" Joan Blondell—"MISS PINKERTON"

CHELTEN Exchange-79th—Mat. 1:30 Kay Francis—"Street of Women" J. Mack Brown—"VANISHING FRONTIER"

ACADIA 55th & Fairfield Today and Tomorrow
"Red Headed Woman" & "No Greater Love"

LEXINGTON 1162 E. 63d. 15c-1:30-2:30 Lionel Barrymore—"Washington Masquerade"

MILDA 3140 S. HALSTED Last Day—"Exposure" Warner Oland—"Mysterious Dr. Fu Manchu"

SHAKESPEARE 940 E. 63D 20c—1:30 to 2:30 Dressler-Moran—"Reducing" & "Race Track"

HIGHWAY 63d-Western—Mat. 1 p. m. "Vanishing Frontier" Lionel Barrymore—"Washington Masquerade"

OAKLAND SQ. 3947 Drexel—Mat. today Warren William "Skyscraper Souls"—"Miss Pinkerton"

PEOPLES WARREN WILLIAM "SKYSCRAPER SOULS" TOM TYLER—"Honor of the Mounted"

HAMILTON 71st Paxton—Hol. Mat. Today "No Greater Love" Joan Blondell—"MAKE ME A STAR"

MARQUETTE 6334 Kedzie—Mat. 1 p. m. "Vanishing Frontier" Lionel Barrymore—"Washington Masquerade"

FROLIC 63rd & Ellis—MATINEE TODAY Leo Carrillo—"Race Track" Lionel Barrymore—"Washington Masquerade"

COSMO 79th-Halsted—10c and 25c Leo Carrillo—"Race Track" Lionel Barrymore—"Washington Masquerade"

MISCELLANEOUS.

TIVOLI COTTAGE GROVE at 63d
Holiday prices 50c, 1:15-2:30 45c thereafter. Plus U. S. Tax
GARY COOPER Charles LAUGHTON Tallulah BANKHEAD Cary GRANT in
"DEVIL and the DEEP"
Paramount Smash!
"Birthday Party" on Stage SYLVIA CLARK
The Peppy "Optomistress" Frank and Warren Lassiter
MARK FISHER'S SONGS Mickey Mouse Cartoon

UPTOWN BROADWAY at LAWRENCE FREE PARKING
Holiday prices, 50c, 1:30-2:30 45c thereafter. Plus U. S. Tax
Murder Before Your Eyes!
"GUILTY AS HELL"
Edmund LOWE Victor M'LAGLEN
"Revue Moderne" on stage FRED SANBORN The Prince of Stooges JORDON & WOODS Radio's Ballyhooligans
Musical Feature "Fantasy of the Inkwell"
MICKEY MOUSE CARTOON

SOUTHTOWN 63rd & Cottage Grove Grade is EAST of HALSTED
Holiday Schedule 45c 1:15 to 2:30
Murder Before Your Very Eyes!
"GUILTY AS HELL"
Edmund LOWE Victor M'LAGLEN Adrienne Ames
Two Men Loved Her! Which Would Win Her?
"ALMOST MARRIED"
Alexander KIRKLAND Ralph BELLAMY Violet HEMING
FREE PARKING ON PREMISES

TOWER 63rd at STATE
35c—1:30 to 3 p. m.
JANET GAYNOR CHARLES FARRELL
"THE FIRST YEAR"
also "IGLOO," Polar Spectacle!

HARDING MILWAUKEE at SAWYER
35c to 2:30 P. M. Two Hits
Charles FARRELL, Janet GAYNOR in "THE FIRST YEAR" and "ALMOST MARRIED"
Ralph Bellamy—Violet Heming

RIVIERA BROADWAY at LAWRENCE
25c to 4 P. M. Two Hits
"TOM BROWN OF CULVER"
H. B. Warner—Richard Cromwell
"ALMOST MARRIED"
Ralph Bellamy—Violet Heming

NORSHORE HOWARD at CLARK
35c to 2:30 P. M. Free Parking
CONSTANCE BENNETT
"What Price Hollywood" &
REBECCA of SUNNYBROOK FARM
also Burns & Allen Comedy

NO MAN'S LAND
Teatro del Lago Sheridan Road Between Wilmette & Kenilworth
TWO FEATURES—Lionel Barrymore, Karen Morley—"Washington Masquerade" Leo Carrillo—"RACE TRACK"

EVANSTON
VARSITY WARREN WILLIAM "Skyscraper Souls" Joan Blondell—"MISS PINKERTON"

CICERO
VILLAS 5803 W. 22D ST. Adults 25c All Day
Kay Francis—"STREET OF WOMEN" Helen Twelvetrees—"UNASHAMED"

PALACE TOM TYLER "Vanishing Men" Jean Harlow—"RED HEADED WOMAN"

FOREST PARK.
FOREST MADISON ST. AT DES PLAINES AVE.
Joan Bennett—"WEEK ENDS ONLY" Kay Francis—"STREET OF WOMEN"

MAYWOOD.
LIDO 5th Ave. at Washington Blvd. Karen Morley
Lionel Barrymore—"Washington Masquerade" Leo Carrillo—"RACE TRACK"

BERWYN
NEW RITZ 6334 W. Roosevelt—25c to 7 25c after 2—Today & Tomorrow
Helen Twelvetrees—"UNASHAMED" Joan Blondell—"MAKE ME A STAR"

ROXY Grove Ave. at C. B. & Q. Station Adults 25c to 3 P. M.
Helen Twelvetrees—"UNASHAMED" Richard Bennett—"NO GREATER LOVE"

MOTION PICTURES DOWNTOWN
PUBLIX • BALABAN & KATZ COOL THEATRES

CHICAGO RANDOLPH • STATE • LAKE
Holiday Schedule—40c, 11:30 a. m. to 3 p. m.—75c Thereafter Both Prices Plus U. S. Tax
Radio's Finest and Dumbest Comedians
BURNS & ALLEN
IN PERSON on stage
EVERETT MARSHALL Mitzi Mayfair
in lavish stage show
Operatic production "CAVALLERIA RUSTICANA" 40 people, 2 big scenes
—on the screen—
America's beloved humorist in a story of today
WILL ROGERS
in "Down to Earth"
Fox film with
DOROTHY JORDAN IRENE RICH MARTY KEMP

ORIENTAL RANDOLPH NEAR STATE
Holiday Sched.—50c, 11:15 a.m. to 2 p. m.—75c Thereafter (Both prices plus U. S. Tax)
Laugh Till It Hurts!
with these lunatics
JIMMY Schnozzle DURANTE
BUSTER KEATON
THELMA TODD
"SPEAK EASILY"
Metro's mirthquake made for laughs. Schnozzle has "million-yuns" of them.
"Nutty" Stage Show!
CHARLIE FOY'S "BUG HOUSE"
with a loonay cast
MAXINE LEWIS OLGA and MISHKA Radcliffe and Rogers

UNITED ARTISTS RANDOLPH AT DEARBORN
Holiday Schedule—55c, 9 a. m. to 2 p. m.; 75c, 2 to closing. (All prices include U. S. Tax)
DOUGLAS Fairbanks in MR. ROBINSON CRUSOE"
By all means BRING THE CHILDREN

McVICKER'S MADISON and STATE
Holiday Schedule—55c, 9 a. m. to 2 p. m.; 75c, 2 to closing. All prices include U. S. Tax
4 MARX BROS in "Horse Feathers"
A Paramount Comedy Hit!
You've never dreamed one picture could carry so many laughs!

Watch FOR THESE Paramount HITS!
Maurice CHEVALIER in "Love Me Tonight" with Jeannette MacDonald
Marlene DIETRICH in Joseph von Sternberg's 'The BLONDE VENUS'
HAROLD LLOYD in "MOVIE CRAZY"

NORTHWEST
NEW DRAKE 25c Till 6 P. M.
2—GIGANTIC FEATURES—2
Ann Dvorak—"Strange Love of Molly Louvain" "RACE TRACK"—LEO CARRILLO
Jean Hersholt—"HEART OF HUMANITY"
ADMIRAL 25c Till 6 P. M.
GIANT TRIPLE FEATURE!
Richard Bennett—"NO GREATER LOVE" "WEEK ENDS ONLY"—Joan Bennett
Joan Blondell—"MAKE ME A STAR"
RIVOLI 4380 ELSTON—Special Matinee
Three Big Features
John Mack Brown—"VANISHING FRONTIER" Lionel Barrymore—"Washington Masquerade" Dorothy Mevier—"WIDOW IN SCARLET"
PORTAGE 25c Till 6 P. M.
GIGANTIC 3½ HR. 7 UNIT SHOW!
Richard Bennett—"NO GREATER LOVE" "MAKE ME A STAR"—JOAN BLONDELL
COMMODORE 3100 Irving Park
Special Holiday Matinee
Lionel Barrymore—"Washington Masquerade" ZASU PITTS—"Vanishing Frontier"
MONT CLARE Grand Ave. at Harlem
Adults 25c to 3 P. M.
John Mack Brown—"Vanishing Frontier" "STRANGE LOVE OF MOLLY LOUVAIN"
PATIO 6008 Irving Park Blvd.
Joe E. Brown "Tenderfoot"
Stuart Erwin—"MAKE ME A STAR"
EMBASSY 3940 Fullerton—25c Until 3
Kay Francis—"Street of Women" "No Greater Love"—RICHARD BENNETT
LOGAN Paramount Milwaukee-Sawyer-25c to 3
Kay Francis—"Street of Women" Richard Bennett—"NO GREATER LOVE"
TIFFIN 4051 W. North Ave.—John Mack Brown—"Vanishing Frontier" Lionel Barrymore—"Washington Masquerade"

OAK PARK
LAMAR 120 S. Marion at Lake. Opens 1:30
Corinne Griffith—"Lily Christine" Lional Barrymore—"Washington Masquerade"

WEST
ATLANTIC LIONEL BARRYMORE "Washington Masquerade"
On the Stage—Frankie "Half Pint" Jaxon & His Hot Shot Orchestra from WJJD
MARSHALL SQ 224-Marshall Blvd. Opens 12-25c to 3 P.M.
2 Big Hits—"PHANTOM EXPRESS" & Ann Dvorak-'Strange Love of Molly Louvaine'
BROADWAY STRAND 1541 Roosevelt 25c Until 2
Leo Carrillo—"RACE TRACK"
J. Farrell MacDonald—"Phantom Express"
BYRD Madison at Cicero—25c Until 2:00
Kay Francis—"Street of Women" Joan Bennett—"WEEK ENDS ONLY"
CRAWFORD 19 S. Crawford-25c Until 3
"Midnight Lady" Richard Bennett—"NO GREATER LOVE"
SAVOY 4346 W. MADISON
Warren William—"Dark Horse" Jack Oakie—"MILLION DOLLAR LEGS"
LINDY 3437 OGDEN
Warren William—"Dark Horse" Jack Oakie—"MILLION DOLLAR LEGS"

AUSTIN.
SYMPHONY 4937 CHICAGO AVE.
Kay Francis, Roland Young, "Street of Women" Jack Oakie, Ben Turpin, W. C. Fields—"MILLION DOLLAR LEGS"
AUSTIN 15c Matinee to 6:30
Congress Dance" Tom Mix—"TEXAS BAD MAN"
PARK 5960 W. Lake St.
Pat O'Brien—"Hell's House" James Carney—"WINNER TAKE ALL"
IRIS 5745-47 Chicago Ave. Spec. Matinee Today
Alexander Carr—"No Greater Love" Joan Blondell—"MAKE ME A STAR"
PLAISANCE 468 N. PARKSIDE
Adolphe Menjou—"BACHELOR'S AFFAIRS"

How a Sailor Halted Career of Helen Hayes

She Heard Him Moan at Her First Movie.

BY ROSALIND SHAFFER.

[Chicago Tribune Press Service.]

Hollywood, Cal., Sept. 4.—Helen Hayes says it was a sailor whom she never met and whose name she does not know that kept her out of motion pictures for years. A number of years ago she made a film, "Weavers of Life," that was so bad that it was shelved after the preview.

At the preview she sat behind a sailor who during the whole showing kept moaning and covering his face with his hands, occasionally uttering howls of disgust and consternation as the picture progressed. "That's the worst picture I ever saw," he muttered as he got up out of his seat to leave, and poor cowering Helen heard it plainly. It took years to talk down that experience to herself.

—

A new style note from Travis Banton, now in Paris, is the news that the coq feather boas like that he created for Dietrich in "Shanghai Express" are all the rage there. Also —broadcloth is the select fabric for fall wear, especially in black. Starched chiffon is the pick for evening wear for debutantes.

—

Karl Freund, the cameraman who years ago photographed "The Golem" and more recently "Variety" and many other hits from the German studios with odd and interesting camera angles which revolutionized camera work here and abroad, will now be a director. His first assignment is with Boris Karloff in a story concerning a mummy that comes to life.

—

The most versatile acquisition made by a Hollywood studio in recent years probably is Capt. Jules A. Strasser, who was chief interpreter at Olympic village during the recent games.

A Fox studio executive visiting Olympic village met Capt. Strasser and was amazed at the captain's evident fluency in 27 languages — he speaks them all with the exception of Chinese.

So the captain, a native of Alsace-Lorraine, was signed by the studio in order to take advantage of his intimate knowledge on a million subjects and amazing lingual ability.

Possessor of the Victoria cross and other war decorations, Capt. Strasser commanded the American steamer Harvard and other boats during the world war. Two weeks before the armistice while carrying soldiers, ammunition and supplies across the English channel, the Harvard was torpedoed off Cape Gris Nez. The torpedo struck the boat only a glancing blow and Capt. Strasser was the only casualty. He suffered numerous wounds and the loss of an eye.

Mustered out of the navy in 1921, he was appointed port pilot in Los Angeles harbor and served until 1925 when a Standard Oil steamer he was piloting met with an unavoidable accident colliding with a drawbridge during a severe windstorm. During the investigation of the accident it was discovered that Capt. Strasser was minus the sight of one eye and he was relieved from duty.

—

Weldon Heyburn, Lenore Ulrich's former leading man who married Greta Nissen at Tia Juana early this year, is displaying a gift from Greta, a beautiful shiny new wrist watch as refutation of the stories that all ain't well between him and her.

—

Vina Delmar will leave Hollywood shortly for New York where she will make an effort to see a recently written play produced there. The author of "Bad Girl" has just finished an original screen story for James Dunne, "Bad Boy" who was lifted to the top of the heap in "Bad Girl."

—

Dewey Robinson was working in a picture at the Fox studio chiefly because of his size, which is six feet four, plus 250 pounds. Fortunately for Dewey he and a studio executive got hungry at the same time. The executive saw Robinson across the table. A test and contract for Dewey followed. Robinson formerly played in various New York shows.

WINNIE WINKLE, THE BREADWINNER: The Under Cover Man

HERE COMES KEN RAND, THE COLLEGE BOY WHO REGISTERED AT THE HOTEL LAST WEEK! HE'S BEEN TRYING HARD TO GET ACQUAINTED, TOO!!
AHEM! WELL, IF IT ISN'T MISS WINKLE!!
THERE'S NO USE IN YOUR TRYING TO RUN AWAY — BECAUSE I'D FOLLOW YOU TO THE END OF THE WORLD TO TELL YOU "I LOVE YOU!"
YOU DON'T WASTE ANY TIME, DO YOU! YOU SURE HAVE A FAST LINE!
I HAVE NO "LINE"!! I'M TELLING YOU I LOVE YOU JUST AS SURE AS I'M SITTING ON THIS SAND —
HEY— YOU'RE SITTIN' ON MY STOMACH!
TEE HEE
BRANNER
Sept. 5

Score of Ways to Use Tangy Crab Apples

Combine Delightfully with Other Fruits.

BY MARY MEADE.

Tomorrow's Menu.

MORNING.
Sliced Bananas and Cream
Bran
French Toast
Brown Sugar Sirup
Milk Coffee

NOON.
Dried Beef Cutlets
Cream of Celery Sauce
Perfection Salad
Milk Tea

NIGHT.
Roast Beef
Horseradish Sauce
Mashed Turnips
Brussels Sprouts
Raw Carrot Salad
Crabapple Sherbet
Sugar Cookies
Coffee

Apparently there has been a whispering campaign going on against crab apples. When interrogated as to supply and demand of these hard hearted midget apples a fruit auctioneer cast his eyes skyward and breathed a prayer that he might be spared from worrying about any of the "nubbins" this year. A cynical agriculturist said that crabs were rather effective on stray dogs. And a housewife admitted that crab apples might make excellent eating, but that they didn't come with printed instructions and nobody seemed to know what to do with them.

The housewife was right. The rather adamant makeup of these smallest members of the apple clan has discouraged much experimenting into their possibilities. But, fortunately, lack of recipes does not mean lack of delicious openings for experiment. Because of the high percentage of pectin and their own distinctive, tangy flavor, crab apples are excellent combiners with other fruit juices for jellies. Spices and the crab apple flavor seem to have a special leaning toward each other, and preserves, marmalades, and spiced jelly all offer delicious accompaniments for the meat course or for hot biscuits at a cool fall breakfast.

The following recipes are a few of the most appealing, guaranteed to convert even an agricultural cynic and an auctioneer into crab apple enthusiasts:

SPICED CRAB APPLE PRESERVES.

1 quart cider vinegar.
4 pounds sugar.
3 ounces stick cinnamon.
Barely ripe crab apples.

Wash and cut out the blossom end of the crab apples, but leave on the stem. Boil the sugar and vinegar together with the cinnamon until reduced to a rich sirup. Drop in a dozen or so crab apples and let cook until tender. Skim out and place in sterile jars. Drop more crab apples into the sirup until the desired amount of preserves is cooked. Boil the sirup down somewhat and pour over the crab apples in the jars. Seal.

CRAB APPLE SHERBET.

2 cups granulated sugar.
4 cups water.
Grated rind of ½ orange.
Juice of 1 lemon.
2½ quarts sound crab apples.

Wash and cut the apples in quarters. Add a very little water and let simmer, covered, until quite tender. Turn into a jelly bag and drain. The final juice may be pressed out and reserved for fruit sauces. Now boil the sugar and water twenty minutes. Add the lemon juice and orange rind, and cool. Add two cups of the crab apple juice and freeze in a salt and ice churn.

CRAB APPLE TARTS.

Wash, core, and slice sufficient crab apples to fill the required number of pastry lined tart tins. The skins should be left on. Over each tart place dots of butter and sprinkle one-fourth cup of sugar. Bake with or without upper crusts in a hot oven [450 degrees F.] for the first ten minutes, then reduce heat slightly and bake twenty minutes longer. This pie may be made in one large pie tin with or without an upper crust. A somewhat longer time will be required to cook the apples through.

CRAB APPLE JELLY.

Select good, newly ripened crab apples, wash and quarter. Place the pieces in a kettle and add water till it can be seen through the top layer of apples. Cook until the apples are tender, then turn into a jelly bag and drain several hours. Boil the juice twelve minutes and measure. Add three cups of sugar to each pint of juice and boil three minutes longer, or until the sirup sheets off the edge of a spoon. Pour at once into clean hot jelly glasses and seal with hot paraffin.

CRAB APPLE GRAPE JAM.

2 pounds grapes.
4 pounds crab apples.
Sugar.

Wash and core but do not peel the crab apples. Stew apples and grapes separately, each in a little water, until soft, then combine and press through a sieve. Add one cup of sugar and one-third teaspoon cinnamon for each pint of fruit pulp. Clove, allspice, etc., may be added if desired. Simmer the jam slowly until thick and ready to congeal.

[Copyright: 1932; By The Chicago Tribune.]

Outfit in Three Pieces

A three piece outfit of moss green nubbed wool trimmed with brass buttons and a natural lynx fur collar. [TRIBUNE Photo.]

Fellow Loves a Co-worker, but She Snubs Him

BY DORIS BLAKE.

"I am desperately in love with this girl. She has been very nice to me for the last ten months. We work in the same place.

"But for the last month she has been speaking to me in a very uncivil manner, which I cannot stand. I lose my temper with her, but am sorry afterwards. I do not want to leave the job at present with things as they are. But seeing her every day only makes matters worse for me. What would you advise? — B. J."

—

First, I would advise asking the girl to have luncheon with you one day and have it out about why she is irritable. There must be something bothering her. Perhaps you make your feelings too obvious for her comfort. Perhaps you embarrass her before the rest of the workers. It may be that you are too proprietary in your manner, which would irritate her. I am only guessing, of course. But there is something responsible for the changed manner.

It may be that she finds she does not care enough for you to encourage you further and takes this way of discouraging your attentions. I don't know. But you could find out by asking the girl frankly what is the matter—and if she feels differently toward you.

—

However, whatever her answer, it would be folly for you to give up a job at this stage of precarious business conditions. Whether the girl cares for you or not, you still have your living to make. And it is utterly ridiculous to abandon your chances for one who finds she is not in love with you. There are other girls in the world. You will get over the disappointment of this one. And there's no reason why you shouldn't go on working in the same place with the girl.

It may be some reason to which you are no party, at all. You can't force deep affection if the feeling isn't there. Nor is it anything to hold against yourself that the girl does not care, if such is the case. It just happens that way and you are not the first one to experience the pangs of an unrequited love. Only you have to act the man if you want to have some other girl's substitute interest.

This Woman Lost 45 Pounds of Fat

"Dear Sirs: For 3 months I've been using your salts and am very much pleased with results. I've lost 45 lbs., 6 inches in hips and bust measure. I've taken 3 bottles—one lasting 5 weeks. I had often tried to reduce by dieting but never could keep it up, but by cutting down and taking Kruschen I've had splendid results. I highly recommend it to my friends."—Mrs. Carl Wilson, Manton, Mich.

To lose fat SAFELY and HARMLESSLY, take a half teaspoonful of Kruschen in a glass of hot water in the morning before breakfast—don't miss a morning. To hasten results go light on fatty meats, potatoes and pastries—a bottle that lasts 4 weeks costs but a trifle—but don't take chances—be sure it's Kruschen—your health comes first—get it at any drug store in America. If not joyfully satisfied after the first bottle—money back.

E. Griffiths Hughes, Inc., Rochester, N. Y.

Three Become Brides; Rites Not Announced

[Continued from page 15, column 3.]

at Castle Rest, their large summer estate in the Thousand Islands in Alexandria Bay, N. Y.

Andrew McNally III, has been visiting E. H. Morris Jr. at Schooner Island in the same bay. His parents, the Andrew McNallys of Evanston, did not open their Thousand Islands estate this year.

The official class and time schedule for the Fort Sheridan horse show to be held on the 16th, 17th and 18th of this month in the fort show ring has arrived. The Army men have drawn up a comprehensive program which should give all the horse lovers a variety of entertainment.

There will be nine classes on the first two afternoons, and on Sunday afternoon, the closing day, all classes will be shown on the Fort Sheridan polo field for championships.

Brig. Gen. F. C. Bolles is president of the show board of directors; Maj. C. C. Smith, executive secretary, and Capt. H. L. Branson, secretary-treasurer.

Dr. and Mrs. Robert Metz gave a dinner on Wednesday night for their house guests, Dr. and Mrs. Kurt Ossendorff at Fernbrook, Lenox, Mass. The Ossendorffs left the Berkshires yesterday for Chicago.

Mrs. Farley Hopkins, who has been visiting Mrs. Warren M. Salisbury at Pittsfield, Mass., has gone to Cape Cod.

"Have a Heart" Day Tomorrow to Aid Charity

The little red hearts that for years have appeared on the streets of Chicago annually for the sake of dependent children, widows, and the aged will be sold again tomorrow. Forty institutions composing the Chicago Federated Charities will sell these herats on "Have a Heart" Tag day.

Girls and women will offer for sale the official tags with their "thank you" lettered on the back. The taggers will be stationed at various street corners over the city and each purchaser may give what he wishes for a tag.

Every penny contributed goes to the institutions, since the taggers are all volunteer workers. The boxes at the end of the day will be taken, unopened, to the First National bank where the contents will be counted through the courtesy of the officials.

The following institutions will share the proceeds of Tag day according to the amount taken in by the taggers for each organization:

American Ladies' Aid.
B. Friendly Ladies' Aid society.
Chicago Consumptive Aid.
Chicago Junior School for Boys.
Chicago Osteopathic Free Clinic for Children.
Chicago Women's Shelter.
Danish Aid and Relief society.
Daughters of Jacob Day and Night nursery.
Evangelical Home for Children.
Guardian Angel Day nursery.
Helping Hand Community Day nursery.
Illinois Colony Home for the Aged.
Independent Sisters of Charity.
Little Wanderers' Day nursery.
Lydia Children's home.
Martha Washington Home for Dependent Crippled Children.
Maywood Home for Soldiers' Widows.
Morgan Park Industrial Home for Girls.
Protectorate for Dependent Protestant Children.
Rest Haven Convalescent home.
Sisters of the Helping Hand.
St. Rose Day Nursery.
Wendell Phillips Day nursery.
West Suburban Community Service guild.
West Suburban Home for Girls.
American Methodist Episcopal Deaconess Stewardess home.
Central Howard association.
Chicago Industrial Home for Children.
Chicago Practical Charity society.
Child Haven.
Douglas Park nursery.
Hebrew Workers' Charity society.
Helpers of the Holy Soul.
Illinois Protestant Children's home.
Lawndale Ladies' Aid.
Lutheran Deaconess Day nursery.
Mercy Free dispensary.
Misericordia Infants' home.
Northwest Sisters of Charity
Service Council for Girls.
St. Columbkille Day nursery.
Ulich Evangelical Lutheran orphanage.

Mrs. L. Ellen Babcock is president of the Chicago Federated Charities.

OCEAN STEAMSHIP MOVEMENTS.

Arrived.	At.	From.
Tuscania	New York	Glasgow
Stavangerfjord	Bergen	New York
Letitia	Quebec	Glasgow
Ascania	Quebec	London
Drottningholm	Gothenburg	New York
Britannic	Cobh	New York
Amer. Shipper	Hamburg	New York
Sailed.	**From.**	**For.**
Minnewaska	Havre	New York
Adriatic	Liverpool	New York

Ruffle Trimmed Blouse Will Be Smart for Fall

3031

WOMAN'S AND MISSES' BLOUSE.

For early fall wear a hyacinth blue, red, or golden brown crinkle crêpe or crêpe satin will be lovely for this blouse. It's simple in design, but so smart, and won't take long to make.

The pattern, 3031, comes in sizes 14, 16, 18, and 20 years, and 36, 38, and 40 inches bust measure. Size 16 requires 2 yards of 39 inch material with 2½ yards of ruffling.

Order Blank for Clotilde Pattern

CLOTILDE PATTERNS,
CHICAGO TRIBUNE, P. O. BOX 537,
Grand Central Station, New York City.

Inclosed find $..... Please send me the Clotilde patterns listed below:

Pattern No..... Size..... Price.....

3031.....

Name .....

Number and Street .....

City .....

State .....

How to Order Clotilde Patterns.

Write your name and address plainly on dotted lines, giving number and size of such patterns as you want. Inclose 10 cents in stamps or coin [coin preferred; wrap it carefully] for each number, and address your order to Clotilde Patterns, CHICAGO TRIBUNE, P. O. Box 537, Grand Central station, New York City.

Wedding

The marriage of Miss Dorothy Hindert, daughter of Mrs. Mae L. Hindert of 1100 North Dearborn street, to James P. Melfi, son of Mr. and Mrs. Joseph Melfi of 2545 Austin boulevard, took place last Saturday morning at Holy Name cathedral. The ceremony was followed by a wedding breakfast at the Hotel La Salle. After a motor trip through Wisconsin Mr. and Mrs. Melfi will reside at 1337½ Estes avenue.

* *

Board of Big Sisters.

The board of the Big Sisters will hold its first fall meeting on Thursday morning at 203 North Wabash avenue.

Remove Cause and Child Will Stop Bad Habits

BY GLADYS HUNTINGTON BEVANS.

There are little habits children get into without any obvious reason to which we object, more because they detract from their manners or appearance than on any behavior or moral grounds.

There's the little girl who twists a lock of hair, or the boy who endlessly smoothes back a curly mop that he's trying to straighten out; there's the child whose mouth drops open as a leftover after the tonsils or adenoids which caused it have been removed; there's the child who bites her fingernails and the child who seems to have forgotten the polite and sanitary way to clean his nose.

—

We've talked before about removing the reasons back of some habits, so today we'll just talk of dealing directly with the habit itself. This is sometimes necessary in addition to removing fundamental causes.

First, avoid all nagging, scolding and punishment. Get at the whole matter in a friendly way so that the child wants to stop it and will welcome your help. When a child is old enough for this you can accomplish a great deal by friendly, businesslike reminding and by gaining his coöperation.

Praise and encouragement are another means to your end. In our advice leaflet on the nail biting habit this looms large, and mothers have written many times to me of their success with this habit.

—

And a third thing is to remove physical causes. Take, for example, the many children who clean their noses in the way we all object to most strenuously. They often do so at first because their noses are uncomfortable. The secretion of the membrane dries and causes discomfort which a child tries to remove in an instinctive way. Besides seeing that a handkerchief is always at hand see that his nostrils are thoroughly but gently cleaned night and morning. Plain mineral oil or cold cream on absorbent cotton used in this way is excellent.

[Copyright: 1932; By The Chicago Tribune.]

DANCING TONIGHT

DANCE TO The Sweetest Music on the Air and Everywhere

WAYNE KING AND HIS ORCHESTRA

Now playing at the ARAGON

LAWRENCE AVE. BROADWAY

BERNIE CUMMINS AND HIS SENSATIONAL ORCHESTRA

NOW AT THE TRIANON

COTTAGE GROVE & 52ND

DANCING FROM 8 P. M. TO 12:30 A. M.

'Of Thee I Sing' to Open Here September 25

Select Cast for Satire on Politics.

BY CHARLES COLLINS.

"Of Thee I Sing," the song and dance satire on national politics which is generally regarded as the most famous show of the year, will arrive in Chicago Sunday night, Sept. 25. The Grand Opera house will be the scene of the engagement.

The cast that has been assembled to carry this brilliant piece of mockery on tour while the original production continues its Broadway run will have Oscar Shaw in the rôle of the President of the United States [elected on a platform of love], and Donald Meek as the Vice President who wanders through the story as the Forgotten Man. Harriette Lake, seen here in "Everybody's Welcome" last spring, will be the bride of the White House. Other principals will be Cecil Lean, Al Sexton, Paul Everton, Adrian Rosley, Audrey Christie, John Cherry, Francis Pierlot, William Pringle, Roberta Robinson, and Abe Reynolds.

This announcement conveys an impression that the Chicago interpretation of "Of Thee I Sing" will be completely up to the standard of the New York company. Oscar Shaw has been for years a first rate singing "juvenile" of the best musical comedy casts. Donald Meek is a droll actor of comic little Americans who is easily remembered by his performance of the downtrodden father in "The Potters." Cecil Lean has a Chicago tradition that dates back to the popularity of the musical shows of twenty years ago at the La Salle theater.

—

Jack Dempsey's current appearances on the vaudeville program at the Palace theater call for a footnote in the theatrical news although his activities are usually chronicled on the sports pages. The former heavyweight champion is acting, with creditable footwork and a friendly grin, in a one-act sketch written around his personality and achievements by Willard Mack. It bears the title of "A Roadside Razz," and permits Jack to gossip about his pugilistic history with a quaint old character who runs a rural filling station somewhere in the vicinity of Hollywood.

Jack, arrayed in snappy California gear, is at ease before the footlights and answers his cues audibly in the light, amiable tenor voice that is such a striking contrast to his professional reputation. He talks about his famous matches in a casual, wise-cracking way; and when asked about his plans for the future says that he is ready to meet Sharkey again, in the hope of regaining his old crown. Cinema glimpses of the critical rounds in his contests with Firpo, Tunney [second match] and Sharkey preface the sketch. The slow motion view of the "long count" should be useful for the debating societies that are still in session over this episode.

—

Patricia Collinge will have the important rôle of the sister-in-law in the cast of "Another Language" when that play begins its engagement at the Harris theater next Sunday night.

* *

Nine Bands from Suburbs Appear at Lemont Festival

Nine bands from suburban communities near Chicago gathered yesterday at Lemont for the annual music festival sponsored by the Lemont municipal band. Those participating came from Clearing, Downers Grove, Hinsdale, Midlothian, Naperville, Libertyville, Orland and Joliet. The bands first competed as individuals and then were massed. Charles D. Nicholls, director of the Lemont band, was in general charge of the festival, which was attended by 6,000 auditors. The festival will continue this afternoon.

* *

Oberammergau to Hold Third Centenary Festival

[Chicago Tribune Press Service.]

BERLIN, Sept. 4.—Oberammergau has decided to celebrate the third centenary of its Passion Play with special festivals in 1934.

Fox Bedecked Coat in Highest Favor with Parisienne

BY BETTINA BEDWELL.

PARIS.—[Special.]—The fox-befurred coat triumphed in all the fashionable events of the last week of the Paris social season. Women, whom the dressmakers here have been educating away from this particular kind of wrap, have returned to their primitive love for the luxury of the fox bedecked coat.

No doubt about it, this kind of coat will continue to triumph all fall and winter and the Paris couturiers are, at the moment, racking their creative brains to devise ways and means of adding fox fur to the coat to make it look new and fresh.

The coats of this type are mostly in one color, that is to say the fur matches the color of the coat. Beige and gray coats trimmed with beige and gray fox are in the highest favor with the fashionable Parisienne.

Beige coats trimmed with blue fox are also distinguished, and the coat illustrated today is a beige cloth coat trimmed with three blue fox skins. This coat has a cape in front, which is attached to the under arm part of the sleeve in back, and two of the foxes border this cape, with the heads meeting the fox collar that is made of the third skin, at the neck in front.

The triangular double breasted closing of this coat, and its back belt are smart details.

IMPARTS HAIR COLOR AS IF BY MAGIC!

You can impart natural appearing color to your gray hair by using Nourishine. This time-tried product works like magic! It is easy to apply and you get certain, uniform results. The one liquid imparts any color which comes evenly . . . no streaks.

Nourishine also cleanses the scalp and removes dandruff. Look young again by using Nourishine. $1.25 at all drug and department stores.

For better results use Nourishine Shampoo. Contains no acids that hinder the action of Nourishine. Price 50c.

Write for our free booklet, "Care of the Hair."

Nourishine Manufacturing Co.
R. W. Braun Building
Los Angeles

NOURISHINE

Do Your Rugs Look Shabby?

A good job of cleaning and repairing can bring out their color, soften the nap, and brighten up the entire house. No need to tell you, of course, that the rugs will last longer. The right men to do the job advertise in the *Business Directory* of the Sunday Tribune Want Ad Section. Get in touch with them by consulting the *Business Directory*.

AMUSEMENTS.

"Concentration is the secret of life—never mix your tones or your tongues."
GRAND MAT. WED.
ALWAYS 70° AIR-COOLED
Philip Merivale
Only Stage Play in Chicago "Cynara" (SIN-A-RA)
with SIR GUY STANDING
PHOEBE FOSTER NANCY SHERIDAN

HARRIS Beg. Sun. Sept. 11
'Another Language'
"WILL STAND CHICAGO ON ITS EARS."
—Ashton Stevens, Herald-Examiner.
EVES. 50c to $2.50; WED. & SAT. MATS. 50c to $2.00 — PLUS TAX
SEATS NOW—Mail Orders Any Time

GREATER COMISKEY PARK
Baseball Palace of the World
35TH STREET AND SHIELDS AVENUE
TWO GAMES—ONE ADMISSION
FIRST GAME 1:30 P. M.
WHITE SOX vs. DETROIT
Seats on Sale at the Park

FASHION AT A PRICE

MANDEL'S SUBWAY STORES

FASHION AT A PRICE

Subway Clothing Dept. Open Tuesday 9 A.M. TO 6:30 P.M. Use Wabash Avenue Door After 5:30 P. M. Tuesday

Woolen Prices Are Skyrocketing Every Day! Buy Now!

We Planned This Sale Months Ago, to Offer Better Clothing Than Ever Before! We Ordered Our Woolens at the Low Prices . . . and with Woolen Prices Skyrocketing Daily, This Sale Becomes the Greatest Value Event We Have Ever Held!

EVEN 1,000 ALL-WOOL WORSTED SUITS NOW AT $8!

Another famous Mandel's Subway clothing scoop! A sale so sensational in every respect that we advise every man to be here as early as possible! The prevailing rise in the woolen market lends doubt that such values can possibly be repeated! Clothing as carefully tailored and as skillfully styled as that selling today for 'way, 'way more! And remember that the majority of fabrics are ALL-WOOL!

MEN'S SUITS!
OVERCOATS! TOPCOATS!
4-PC. GOLF SUITS! TUXEDOS!

10,000 Garments! Every One NEW for FALL! Save Dollars!

All the Details of Fine Clothing

Your Choice at $8

THE SUITS—
Worsteds, cassimeres, tweeds, serges, herringbones, twists and mixtures in light, medium or dark shades. Tans, browns, blues, powder blues. 34-48, regulars, stouts, slims, stubs. Tuesday!

THE OVERCOATS—
Fleeces, herringbones, twills in dark or medium shades. Many extra long. All-round or half belted models, heavy or California weight. Sizes from 34 to 50.

THE TOPCOATS—
Tweeds, twists, coverts, mixtures in fall shades of gray or tan. Some dark oxfords and blues, too. Belted or plain models. Sizes from 34 to 46. Tomorrow!

THE GOLF SUITS—
Coat, vest, trousers and plus-four knickers. Tweeds, sports cassimeres. 34-44, regulars. LIMITED QUANTITY! Values!

THE TUXEDOS—
All wool coat and trousers, satin faced. 34-46, regulars, stouts, slims, stubs. Only LIMITED QUANTITY! Better be early!

$8

We Planned to Give You Clothing Worth Twice as Much—Now the Higher Cost of Woolens Makes Every Garment Worth More Than Twice as Much! Here's Why:

Months ago, we gave our order for these 10,000 garments to one of America's largest clothing manufacturers . . . and at that time the fabrics for this sale were bought. Since then, as you've been reading in the papers, woolen prices have gone 'way up . . . and each day finds woolens jumping to new high levels. Need we say more! This is the opportunity of a decade! Buy now!

JUST IMAGINE THE VARIETY

Some SAMPLE OVERCOATS

Single, Double Breasted Suits

ALL-WOOL TUXEDOS

Blue Cheviot or Serge Suits

New Oxford Gray SUITS

Four-Piece GOLF SUITS

College Gray or Tan Suits

All-Around Belted Overcoats

Oxford Gray or Blue Overcoats

Fleeced Fabric OVERCOATS

Half-Belted OVERCOATS

Tan or Gray Tweed Topcoats

Extra Long Overcoats, Topcoats

Velvet Collar Overcoats

Slight Charge for Alterations . . . No Sales Made to Dealers . . .

Sale Tuesday from 9 A. M. to 6:30 P. M. . . . No Mail or 'Phone Orders

Mandel Brothers, Upper Subway, Wabash

$8 $8

SECTION TWO
SPORTS MARKETS
WANT ADS

Chicago Daily Tribune

THE WORLD'S GREATEST NEWSPAPER

MONDAY, SEPTEMBER 5, 1932. ** 19

"Between 12 and 15 persons answered the ad. The apartment was quickly rented."—E. Donnelly, 1706 N. Meade Avenue.

● This above is typical of the results Tribune Want Ads get for landlords who rental agents. Phone Superior 0300—Want Ad-Viser!

WARNEKE WINS NO. 20: CUBS 3, CARDINALS 0

DUTRA BEATS WALSH, 4 AND 3, FOR PRO GOLF TITLE

3 HIT VICTORY ENDS HISTORIC STAND AT HOME

Grimm Bats in Two Runs; Scores 3d.

BY EDWARD BURNS.

Lon Warneke, ably abetted by his boss, Charley Grimm, and the rest of the Cub cast, yesterday achieved that golden goal of all pitchers, victory No. 20, when he held the world champion St. Louis Cardinals to three singles for a 3 to 0 shutout. More than 32,000 turned out to see the farewell tableau in the great Wrigley field carnival during which the league leaders won 18 out of 20 games.

Early in the contest it became apparent that Warneke was bent on getting his fourth shutout of the season and his second of the home stay. With goose eggs in prospect for the Cardinals, the only task was for the Cubs to get at least one run. It was in this production phase that Manager Grimm distinguished himself. His double with two out in the fourth scored Cuyler and Stephenson and he forthwith scored the third and last run of the afternoon on a single by Gabby Hartnett.

First in League to Reach 20.

Warneke is the first National league pitcher to reach 20 victories in two years. In 1930 Pat Malone and Remy Kremer had 20 at the end of the year and in 1929 Malone, with 22, was the only one in the 20 victory class. Since the Cubs have 24 more games to play, Lonnie has a chance to give National leaguers something to shoot at, ere the season ends.

Yesterday's win was made the more comforting by the posting of the Pirates-Red score which showed the Pittsburghers as winners of their eighth straight. There is, however, no objection to the continuance of the Pirate winning streak so long as the Cubs can keep in step with their present lead of seven games.

The Pirates, like the Cubs, must labor on eastern fields, beginning Wednesday. Today, while the Cubs are engaging the last place Reds in a double header in Cincinnati the Pirates will be fighting the Cardinals in a pair at Pittsburgh. The Cubs open in Boston with a double header and the Pirates on the same day will hook up with Brooklyn.

Only 30 Face Warneke.

But getting back to yesterday's cheerful doings: Only 30 batsmen, three more than the minimum, faced Warneke. Two of the three hits were made by Jimmy Wilson. The first hit off Lon was Wilson's single to left which led off the third inning. Wilson got to third on a sacrifice and an infield out, thus to become the only Cardinal who got as far as second.

The second hit was a single by Watkins, which fell just out of Cuyler's reach, with two out in the fourth, and the effort was canceled immediately after it was made because Watkins tried to steal second.

Wilson's second hit was knocked through the pitcher's box with two down in the eighth. The inning ended when Pinch Batter Jimmy Collins fanned.

Strikes Out 6 Cardinals.

Those three hits formed the total threat, for the Cubs gave Lon errorless support, unless you want to mention that C. Wilson, first batter up in the contest, drew the only pass given by Warneke. And that pass was given grudgingly enough, after a count of three balls and two strikes.

Warneke at no time seemed to be bearing down especially, but he did enough whizzing to fan six—Bottomley twice, and C. Wilson, Martin, Johnson, and Collins once each.

One hit was knocked in the first three innings, a single with which J. Wilson led off the Cardinal third. Jimmy got to second on Johnson's sacrifice and to third while Herman was throwing out C. Wilson. His trip ended at third, for English threw out Medwick. In the same three innings Grimm was the only Cub to reach first. He was hit by a pitched ball with two out in the second inning.

Flashes Riot Sign.

Three hitless innings didn't set so well with the Cubs and Manager Grimm in the fourth flashed that old riot sign, making sure that he gave it to himself as well as his associates. With one down Cuyler smashed a grounder straight at Frisch, who fumbled just long enough for Kl to reach first. Cuyler and Stephenson put on

[Continued on page 21, column 3.]

Back in Stride

ST. LOUIS.	Ab	R	H	P	A	CHICAGO.	Ab	R	H	P	A
C.Wilson,ss	3	0	0	3	5	Herman,2b	4	0	0	4	2
Medwick,lf	4	0	0	1	0	English,3b	4	0	0	1	2
Frisch,2b	4	0	0	4	4	Cuyler,rf	4	1	1	2	0
Got'm'y,1b	3	0	0	8	0	St'ph'n,lf	4	1	1	2	0
Watkins,rf	3	0	1	2	0	Moore,cf	3	0	0	2	0
Martin,cf	3	0	0	1	1	Grimm,1b	2	1	2	8	0
Flowers,3b	3	0	0	0	1	Hartnett,c	3	0	1	6	2
J.Wilson,c	3	0	2	5	2	Koenig,ss	3	0	1	2	2
Johnson,p	1	0	0	0	1	Warneke,p	2	0	1	0	2
Lindsey,p	0	0	0	0	0						
	*28	0	3	24	14		29	3	7	27	10

*Collins batted for Johnson in 8th.

St. Louis	000	000	000—0
Chicago	000	300	00*—3

Errors—C. Wilson, Frisch. Runs batted in—Grimm [2], Hartnett. Two base hit—Grimm. Sacrifices—Johnson, Warneke. Double play—C. Wilson to Frisch to Bottomley. Left on bases—St. Louis, 3; Chicago, 5. Base on balls—Warneke, 1. Struck out—Johnson, 2; Warneke, 6. Hits—Johnson, 6 in 7 innings; Lindsey, 1 in 1. Hit by pitcher—Johnson (Grimm, Moore). Losing pitcher—Johnson. Umpires—Quigley, Magerkurth, and Stark. Time—1:36.

CHICAGO PLAYER FAILS TO HOLD HIS EARLY LEAD

Coast Star 23 Under Par for Tourney.

The Cards

ST. PAUL, Minn., Sept. 4.—[Special.]—The cards of Olin Dutra and Frank Walsh in the P. G. A. final today follow:

MORNING ROUND.

Par—Out	445	343	544—36
Par—In	445	343	445—36
Dutra—Out	444	443	444—35
Walsh—Out	444	342	454—34
Dutra—In	445	343	454—36—71
Walsh—In	436	344	544—37—71

AFTERNOON ROUND.

Dutra—Out	445	343	434—33
Walsh—Out	545	343	434—35
Dutra—In	445	343	
Walsh—In	546	343	

St. Paul, Minn., Sept. 4.—[Special.]—Broad shouldered, 206 pound Olin Dutra of Santa Monica, Cal., the fellow who sent King Par into retirement during the last five days of the national professional golfers' tournament, is the new American professional champion.

OLIN DUTRA.

Dutra defeated Frank Walsh, Bryn Mawr Country club, Chicago, 4 and 3, this afternoon to win the 1932 title and with it $1,000 in cash. Walsh was enriched to the extent of $600.

The methodical Chicagoan gave Dutra a hand to hand battle through 18 holes of play, but the terrific pace set by the giant Californian was too much for Walsh after the morning round, and they reached the turn this afternoon with Walsh two down.

Dutra Plays Safe.

Dutra went three up at the 25th hole, increased his lead to four on the 30th and then played safe, halving the next two holes in par 3's and 4's and winning the match at the 33d, when he placed his first putt, from 20 feet out, at the edge of the cup.

Walsh, in a position where he could do no better than a half, stepped up to big Olin, wrung the champion's hand, and the match was over.

Dutra has shot sensational golf ever since the first round of the metropolitan open which he won three weeks ago and the north shore open, in which Dutra also triumphed.

There was no letup in his brilliant game from the outset of the P. G. A. tourney here. Dutra took medal honors with a 69—71—140 and then overwhelmed George M. Smith of Lake Forest, 9 and 8, in the first round of match play. He turned in a brilliant morning round of 33—34—67, one stroke over the course record.

23 Strokes Under Par.

Dutra followed this with an 18 hole card of 67, to eliminate Reggie Myles, Ashland, O., 5 and 3, and the next day he beat Herman Barron, Port Chester, N. Y., 5 and 4. Dutra's morning card was a 70, two under par. In the semi-finals yesterday Dutra whipped Ed Dudley, holder of the Keller course record, 2 and 2, with a medal card of 67 for the morning round. His total medal score for the five days of match play was 221 strokes, 23 under par.

Going out this morning, Dutra carded a 35. He came back in 36 for a medal score of 71, one under par. On the outward journey in the afternoon Dutra shot a great 33, three under par. The remaining six holes this afternoon were toured in par.

To reach the finals Walsh defeated Ted Longworth, Texarkana, Tex., 7 and 6; Gene Kunes, Hartford, Conn., 9 and 8; Bobby Cruickshank, Port Richmond, N. Y., 8 and 7, and Tom Creavy, the defending champion, of Albany, N. Y., 1 up in 38 holes.

Walsh Wins Fourth.

Although defeated for the championship, Walsh accomplished something that no other pro was able to do—get a lead over Dutra. The Chicagoan was 2 up on the Pacific coast player after six holes of play this morning.

Walsh took some of the thunder out of Dutra's clubs as early as the fourth hole of the morning round.

They halved the first three, the 1st and 2nd in par 4s and the 3rd with birdie 4s, the result of fine putts. At the 4th, however, Walsh went one up, whistling a great tee shot onto the green 12 feet short and two putting for a par 3. Dutra missed his second putt by inches. It was the first time Dutra had trailed any of his opponents in five days of match play.

Walsh made it two up at the 6th, a brilliant tee shot placing his ball only six feet from the pin. With a piece of mud on the ball, Walsh studied the situation for a minute and then dropped it in for a birdie on the three par hole.

Dutra Takes Eighth.

After they halved the 7th in birdie 4s, Walsh began showing signs of

[Continued on next page, column 4.]

SOX LOSE, 7 TO 5, TO BROWNS, THEN COME BACK, 5 TO 1

Sullivan and Gregory Win Second Game.

St. Louis, Mo., Sept. 4.—[Special.]—Paul Gregory's pitching and Billy Sullivan's hitting gave the White Sox an even break in today's doubleheader with the Browns, enabling them to win the nightcap 5 to 1. St. Louis won the first game, 7 to 5.

Sullivan drove out four straight singles, then wound up with a home run over the right field pavilion in the ninth inning. Gregory, most promising of the freshman hurlers, held the Browns to six hits and had a shutout until the ninth inning when Goslin doubled, advanced on a passed ball and streaked home on an infield out.

The Sox hammered Sam Gray and Bob Cooney for sixteen hits. Red Kress, a St. Louis alumnus, again had a prominent hand in the proceedings, getting three singles.

Rookie Tires.

Fabian Kowalik, rookie right hander from San Antonio, made his debut in the first game, but was forced to quit in the seventh when he tired. Home runs led to his undoing, Goslin hitting one with no one on and Levey, one with one on. Kowalik allowed twelve hits.

The Sox missed numerous scoring opportunities, which permitted Bump Hadley a measure of revenge after being knocked out of the box yesterday.

FIRST GAME

Young Kowalik, a slim, wiry chap, was off to a wabbly start in the first game. With one out, Burns singled off the right field screen, but was out trying to reach second. Campbell was hit by a pitched ball and Goslin walked. Ferrell's double to center scored Campbell, but Kowalik slipped over a third strike on Melillo.

Singles by Levey and Hadley, with Garms' infield out, gave the Browns another run in the second inning, but the Sox rushed into the lead in their half of the third. Funk led off with a single to center and Hayes singled to left. Seeds beat out a hit to Hadley, and the bases were filled. Funk scored on Sullivan's fly to Campbell. Appling's single scored Hayes, but Seeds was out at third, Appling taking second. He scored on Hodapp's single.

The Browns went ahead by scoring once in the third and again in the fifth on Goslin's homer into the center field bleachers.

Kowalik Hits Double.

Kowalik helped tie the score in the sixth. Kress singled to left and stopped at third when the rookie hurler doubled down the right field foul line. He scored after Funk lifted to Garms. The Browns took a 4-4 lead in their half of the sixth when Scharein walked and Levey hit a homer over the right field pavilion.

Although Seeds and Sullivan singled and Appling walked to fill the bases, in the seventh, the Sox could score only one run. Seeds scored it, while Hodapp was hitting into a double play.

Kowalik departed in the seventh after Goslin doubled off the right field screen and scored on Melillo's hit to center, making the score 7 to 5. Gallivan finished the inning, but gave way to a pinch hitter in the eighth. Chamberlain pitched the eighth inning.

SECOND GAME

The Sox scored first in the third inning. Grube beat out a hit past third and advanced on Gregory's sacrifice. Funk popped to Melillo, but Selph tripled to right center, scoring Grube. Selph then scored on Seeds' single to left.

Meanwhile, Gregory was tantalizing the Browns. He dodged trouble in the fourth inning when Levey grounded out to Sullivan with three runners on and two out. Garms doubled in the eighth with one out, went to third on Kress' wild throw, but was stranded there.

After wasting two hits in the fourth and one in the fifth, which was Still-

[Continued on page 21, column 4.]

TALKING IT OVER.

BY ARCH WARD.

Prosperity must be just around the corner. If you don't believe it, drop into the athletic office at the University of Notre Dame and ask to see their figures on 1932 football estimates.

J. Arthur Haley, whose job is to convince half a million fans every fall that their seats are on the 50 yard line, predicts that this season will match any of its predecessors in total attendance.

This is the way he thinks the turnstiles will spin:

Southern California	105,000
Army	80,000
Navy	80,000
Pittsburgh	65,000
Northwestern	53,000
Kansas	35,000
Carnegie Tech	20,000
Drake	15,000
Haskell	15,000
Total	488,000

If the first five games draw as well as Mr. Haley anticipates, they will be sellouts. With the exception of the contest with the Navy, there probably will be little difficulty in reaching that goal.

The Navy game, scheduled for South Bend where it probably would attract less than 35,000, was transferred to Cleveland's new municipal stadium at the request of Mayor Miller, a Notre Dame alumnus, and civic organizations. Applications for tickets indicate a capacity crowd.

Two new opponents appear on the schedule—Kansas and Haskell. The contract with Kansas calls for two games, at Lawrence this year and at South Bend in 1933. Relations with Haskell end after this year's engagement, which was a "friendship match" arranged by the late Knute Rockne and Lone Star Dietz, coach of the Indians. The card which Jess Harper, athletic director, has booked for 1933 leaves no room for Haskell or Drake.

The demand for tickets to Notre Dame games is particularly interesting in view of opinions widely circulated a year ago that support of the team would wane with Rockne no longer at the helm.

So much for the thousands who will attend Notre Dame games. But what kind of a team will they have to shout about? Let the coach, Heartley Anderson, give you his appraisal. Mr. Anderson speaking:

"We look for a better balanced eleven than we had last year. We have more reserve material and more experienced players. Our biggest loss, of course, is Marchmont Schwartz. Backfield men like Schwartz come along only every few years. I see no man on the squad who can be expected to measure up to his caliber. In almost every other position I feel we are equally as strong as last season."

Anderson will be assisted in the development of the team by three members of the 1931 squad, Schwartz, Yarr and Hoffman, and Ike Voedisch, who has been on the staff since 1927.

Anderson is counting on improvement in Brancheau, Melinkovich and Koken to offset the loss of Schwartz.

One of the Notre Dame back fields probably will line up with Jaskwhich at quarter back; Lukats and Brancheau at half backs and Banas at full back. Another will find Vejar, who showed the coaches in spring practice that he has learned to block, at quarter back; Koken and Sheketski at half backs, and Melinkovich at full back.

As a starting line this group probably can hold the opposition for a quarter or two—Kosky, left end; Krause, left tackle; Harris, left guard; Gorman, center; Pierce, right guard; Kurth, right tackle; Host, right end.

If this combination doesn't suit you, make your own selections and send them to Coach Anderson. He probably can take care of everybody.

MURCIE CAPTURES $2,000 CHANTILLY FEATURE RACE

CHANTILLY, France, Sept. 4.—(AP)—Jean Prat's Murcie, a 4 year old, won the featured Prix de Chantilly at 3,100 meters today and earned the major share of a purse of 50,000 francs, about $2,000.

Marigny and Blitzalia ran a dead heat for second place, two and one-half lengths behind the leader. Le Firmament was fourth. Murcie paid 3 to 1 in the betting.

[Continued on page 21, column 7.]

ATTENDANCE AT CUB GAMES NEAR 1,000,000 MARK

Last Home Stand Sets a New Record.

BY IRVING VAUGHAN.

If the Reconstruction Finance board finds itself in need of funds, the Cub officials might oblige with a few extra dollars. They will be well supplied by the time the current mad dash for a National league pennant is concluded. The home paid attendance for the fourth consecutive year promises to run beyond the million mark, all because of the Cubs' belated spurt which turned an ordinary season into one of almost top notch proportions.

Up to late in July the cash customers at Wrigley field had fallen off about 20 per cent from the figures for the same period during the 1931 race. Cold weather last spring, and actual rain or threatening clouds on numerous Sundays, more than a lack of interest or the so-called depression, conspired to cut down the gate. The change for the better set in July 24 when the Pirates, then in first place and acting much like eventual league champions, came here for a double header. In excess of 45,000 contributed cash that day. The pass gate patrons swelled that day's figure to almost 48,000. From then on business flourished at a rate that has made less fortunate club owners water at the mouth.

Record for Home Stay.

From the opening of the home stay, which ended yesterday, the daily figures were seldom under 10,000. Frequently midweek games attracted more than 25,000. The Sunday turnouts were enormous, even though one Sabbath was cut from a possible 40,000 to 25,000, because of inclement weather. The upshot of this sustained patronage, aided of course by the fourteen game winning streak and hair raising finishes almost daily, was a new record for one home stay. From Aug. 16 up to and including yester-

[Continued on page 21, column 7.]

NAME—WARNEKE; RECORD—MARVELOUS!

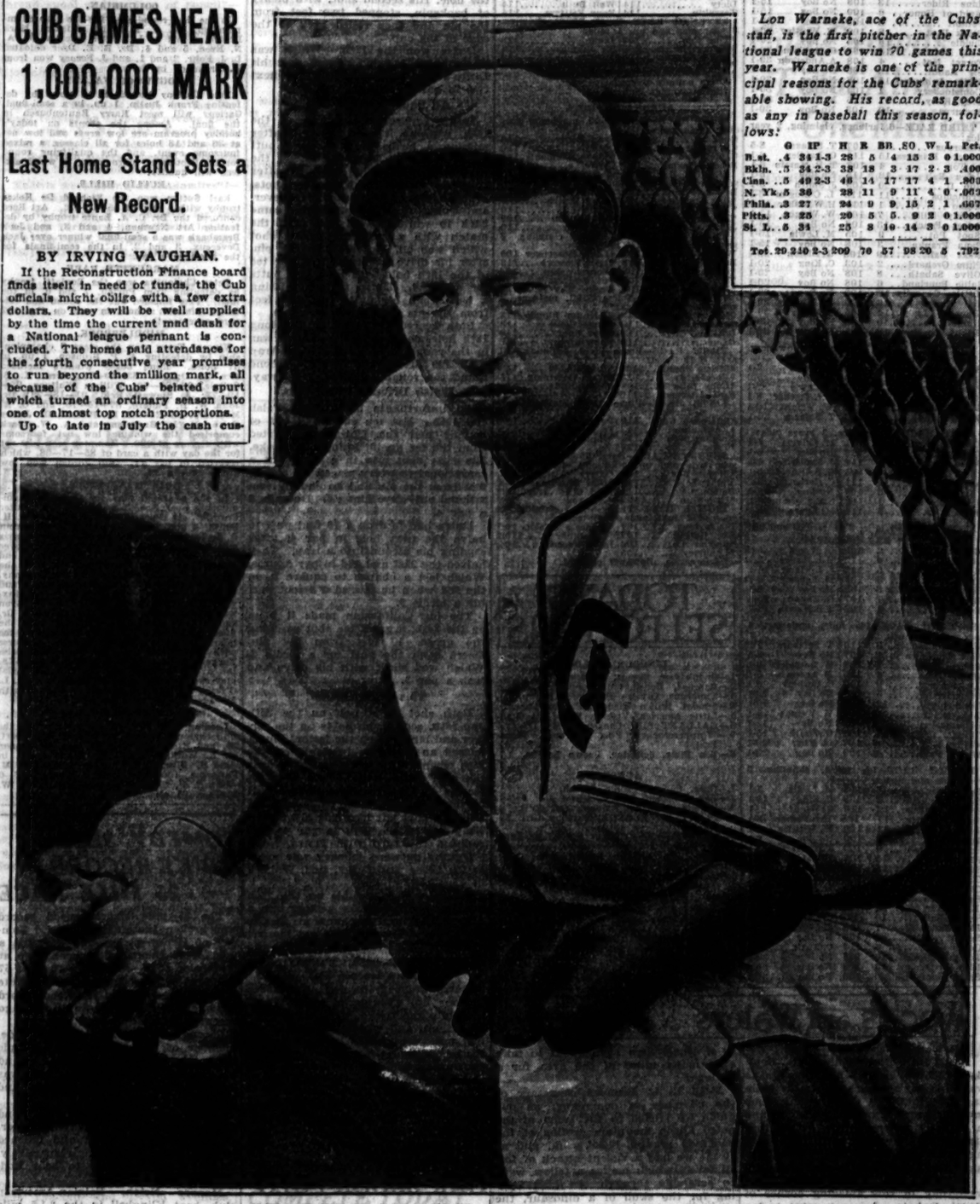

Lon Warneke, ace of the Cubs' staff, is the first pitcher in the National league to win 20 games this year. Warneke is one of the principal reasons for the Cubs' remarkable showing. His record, as good as any in baseball this season, follows:

	G	IP	H	R	BB	SO	W	L	Pct.
N.St.	4	34 1-3	28	5	4	15	3	0	1.000
Bkln.	5	34 2-3	38	18	3	17	2	3	.400
Cins.	5	49 2-3	46	14	17	17	4	1	.800
N. Yk.	5	36	28	11	9	11	4	0	.667
Phila.	3	27	24	9	9	15	2	1	.667
Pitts.	3	25	20	5	5	9	3	0	1.000
St. L.	5	34	25	8	10	14	3	0	1.000
Tot.	29	240	2-3	209	70	57	98	20	5	.722

Major Leagues

NATIONAL LEAGUE.

	W.	L.	Pct.		W.	L.	Pct.
CHICAGO	78	52	.600	St. Louis	64	68	.485
Pittsburgh	72	60	.545	Boston	64	69	.481
Brooklyn	71	63	.530	New York	60	71	.458
Philadel.	66	67	.496	Cincinnati	55	80	.407

YESTERDAY'S RESULTS.

Chicago	3;	St. Louis	0
Boston	6;	Philadelphia	5
Brooklyn	3;	New York	2
Pittsburgh	5;	Cincinnati	2

GAMES TODAY.

Chicago at Cinci. [2]. Brooklyn at Bos. [2].
St. Louis at Pitts. [2] N. Y. at Phil. [2].

AMERICAN LEAGUE.

	W.	L.	Pct.		W.	L.	Pct.
New York	80	40	.609	Detroit	65	64	.504
Philadelphia	64	57	.613	St. Louis	57	72	.438
Washington	73	55	.583	CHICAGO	41	89	.316
Cleveland	73	58	.557	Boston	37	96	.278

YESTERDAY'S RESULTS.

St. Louis	7-1;	Chicago	5-5
New York	8;	Boston	2
Cleveland	11-3;	Detroit	3-3
[Second game called in 4th; darkness.]			
Washington	8;	Philadelphia	6

GAMES TODAY.

Detroit at Chi. [2]. Boston at Wash. [2].
Cleveland at St. L. [2] Phil. at N. Y. [2].

What Must Cubs Do to Clinch Flag? It Depends on Pirates

There seem to be a lot of folks in Chicago who don't know much about baseball mathematics. This assumption is based mostly on the frequent asking of the question, "When can the Cubs clinch the pennant?"

The stock answer, "It all depends upon how fast the Cubs win and the Pirates lose," appears to mystify the questioners. They seem to think the matter should be settled with a proclamation by Commissioner K. M. Landis.

The standing this morning is:

	W.	L.	Pct.
Cubs	78	52	.600
Pirates	72	60	.545

The Cubs, to complete the schedule of 154 games, have 24 more games to play and the Pirates have 22.

If the Cubs finish the season with approximately the same ratio of wins to losses they have maintained since the season opened on April 12—three wins to every two defeats—they would finish with 14 more wins and 10 more losses, taking an extra loss to make things come out even.

In this event the Cubs' final standing would be:

Cubs	92	62	.597

To beat out the Cubs the Pirates would have to win 21 out of their remaining 22 games.

Suppose the Cubs win half of their remaining games, for a percentage showing 100 points under their season pace to date. Then their final standing will be:

Cubs	90	64	.584

To beat out the Cubs the Pirates would have to win 19 games while losing three.

And what if the Cubs win only one out of every four of their remaining games? Here's how they would finish the season:

Cubs	84	70	.545

In this event, which is quite unthinkable, the Pirates to win would have to play much better than .500 ball—they would have to win 13 while losing nine.

If the Cubs lose all of their remaining games the Pirates will have to win seven to grab the pennant.

HANDICAP STARS CLASH TODAY AT LINCOLN FIELDS

Gallant Sir, 3 Year Old, May Upset 'Em.

BY FRENCH LANE.

There isn't any reason for the regulars of the western turf to hang their heads in shame this year when their thoroughbred racing steeds are compared with the fashionable horses from the east.

We haven't an Equipoise out this way, but take the next eight or ten ranking performers in the older handicap division and you'll find that the majority of them hail from the west. Among the 3 year olds there is a western fellow dashing along into the fall season which may wind up the year as the best of his age in the country.

His name is Gallant Sir. The older western handicap stars that have more than held their own with the easterners this year are Plucky Play, Charleigh, Playdale, and My Dandy.

Meet at Lincoln Fields Today.

There is a race out at Lincoln Fields today—the $2,500 Labor Day handicap—which brings most of these stylish western performers into action. All except Plucky Play will be in the parade to the post and the pink silks he usually sports will be carried by his stable companion, Gallant Sir.

The Labor Day handicap, which is at one mile, is going to prove a lot of things and it should result in one of the great races of the year around Chicago.

Will Charleigh, which was a selling plater two months ago, continue to dash along ahead of the stake stars and win a place right at the top of the handicap division?

How About Playdale?

Will Playdale proceed along the merry path he has been traveling since Tom Taggart's French Lick Springs stable got him last June, and will he also move into the select handicap ranks?

Can Gallant Sir, with all the worst of it as far as the weights are concerned, beat these older stars as handily as he trounced the speed phantom, Hygro, at Hawthorne last week?

Can old My Dandy keep going on and on forever and can the once fleet and game Jimmy Moran come back to the races after a layoff of six months and take his place among the leading westerners? Can Evergold or Cathop, two of our second flight 3 year olds, trim the whole flock of them?

Charleigh Is Favorite.

Very few folks were willing to try to answer any of these questions last night. It made the Labor Day handicap a real puzzler. The overnight betting indicated that most folks think Charleigh will win, for he ruled as the favorite. Gallant Sir was a red hot second choice.

If Gallant Sir should gallop to victory it will make it a banner season for Norman W. Church's Northway stable of Los Angeles. Plucky Play's Hawthorne cup victory demonstrated that he is the best of the older western horses. Now if Gallant Sir today whips the same fellows Plucky Play did in the cup the Northway stable can boast not only the leading older horse but also the best 3 year old in the west.

The holiday program at Lincoln Fields is attractive and well balanced. The leading western sprinters come together in the Toilers purse at 6 furlongs, some leading 2 year olds meet in the third race at the same route, and a band of topnotchers will fight it out in the Kensington purse, for which Col. E. R. Bradley's Broad Meadows was the early favorite.

For several seasons the Labor day crowd at Lincoln Fields has been one of the largest race gatherings of the year in Chicago. It usually has passed 25,000 and the track officials believe it may be larger than ever this year with admission prices cut in half.

EIGHT 2 YEAR OLDS NAMED

[Chicago Tribune Press Service.]

Aurora, Ill., Sept. 4.—A band of eight 2 year olds were named overnight to meet in the best race on the Labor day turf program at the Exposition Park track tomorrow.

Platinum Blonde owned by Mrs. S. H. Fairbanks of Boston, narrowly beaten in her last start at Hawthorne, was the favorite with Knowledge, a son of Dunlin, which races for K. N. Gilpin of Virginia, the second choice. Two Chicago youngsters also came in for considerable backing, Concisus which races for Mrs. Val Crane and Crystal Belle from the stable of Harry Herendeen.

Expect Large Crowd.

Concisus and Crystal Belle are homebreds from thoroughbred stables located in the Fox River valley not many miles from the Exposition Park track.

There are seven other races on the holiday program and plans were going forward to entertain a large crowd. E. F. Carruthers, general manager of the Aurora Jockey club, believe the attendance may reach 20,000 tomorrow, a mark set at spring Decoration day meeting a few seasons ago.

Jockey Willie Todd piloted three winners home on the opening day. He showed fine saddle skill in all his engagements and his mounts are likely to be heavily backed throughout the season.

Shipments of Horses Arrive.

Several shipments of horses reached the Aurora track today most of them coming from the Windsor course in Canada and from Bainbridge Park in Ohio. These newcomers will begin going into action tomorrow afternoon and on Tuesday. There are about 35 riders in the Aurora jockey colony.

Post time for the first race tomorrow will be 2:30 o'clock.

Payseur, New Purple Golf Coach, Back from Tourney

Ted Payseur, recently appointed golf coach at Northwestern, returned to Evanston yesterday from Dubuque, Ia., where he competed in the Iowa open championship. He finished third in the tourney and second among the pros, having a 72 hole total of 303. Payseur, who has been assistant basketball coach at Northwestern for the last five years, will take over the golf team in addition to his other duties at the opening of the fall term.

SMITTY—FROM ONE GREAT GUY TO ANOTHER

NEWS FROM THE RACE TRACKS

LINCOLN FIELDS Odds and Jockeys

FIRST RACE—6 furlongs, 2 year olds:

Swinhaven	12	115	D. McAuliffe	3-1
†Bianzo	6	115	No Boy	8-1
Monks Dude	7	115	No Boy	8-1
Hueu	19	115	No Boy	3-1
Bichloride	3	115	O. Laidley	10-1
Simon	2	115	G. Elston	6-1
Tea Tax	4	115	No Boy	15-1
Magi	10	115	J. Smith	15-1
†Curly Head	1	115	C. McCrossen	8-1
Salut d'Armour	16	115	No Boy	20-1
Marse Chan	15	115	W. Fronk	20-1
Sid Lea	5	115	No Boy	20-1
Bif Red	18	115	L. Jones	30-1
Avail	8	115	No Boy	30-1
Serving Lad	9	115	No Boy	30-1
Single Stripe	11	115	M. Lewis	30-1
Brilliant Boy	13	115	A. Anderson	30-1
Lugen Luggage	14	115	No Boy	30-1
Eatemup	17	115	No Boy	30-1

†A. Sabath entry.

SECOND RACE—7 furlongs, claiming, 4 year olds and up:

Reproof	5	100	No Boy	10-1
Kensington	7	105	J. Leyland	4-1
Copperfield	10	113	G. Woolf	4-1
Wee Drop	17	110	W. Wright	6-1
Shasta Star	2	108	W. Saunders	5-1
Sis Agnes	9	103	G. South	6-1
La Salle	14	111	T. P. Martin	8-1
Hamilton	20	111	No Boy	10-1
Line Rider	13	108	No Boy	15-1
Maid of Honor	6	100	No Boy	15-1
Petabit	3	105	No Boy	20-1
Black Dust	8	100	W. Whitley	30-1
Cuddle	16	105	No Boy	20-1
Lady Dean	18	108	C. McC'sen	20-1
Forget Not	4	108	A. Anderson	30-1
Sir Raoul	12	108	No Boy	30-1
Eddie Lehmann	15	108	No Boy	30-1
Comstockery	1	103	No Boy	30-1
Grey Kitty	11	105	M. Lewis	30-1
Arcturus	19	103	No Boy	30-1

THIRD RACE—6 furlongs, claiming, 2 year olds:

Timorous	5	107	T. Salazar	8-5
Oswego Princess	15	115	O. Laidley	6-1
At Top	4	107	T. P. Martin	6-1
Helen Bab	12	115	No Boy	5-1
Bun D.	20	109	J. Smith	8-1
Printemps	11	113	L. C'ning'm	6-1
Momo	1	110	H.W.Fisher	12-1
Lovely Hills	7	109	W. Wright	15-1
Sweet Peach	13	108	No Boy	15-1
Spot Pot	9	105	M. Lewis	15-1
Pana Franka	3	108	No Boy	15-1
Next Call	19	108	G. Elston	20-1
Plum Orchard	2	103	C. King	20-1
Olive Sabath	8	108	No Boy	20-1
Sallie Bourland	6	108	No Boy	20-1
Little Connelly	17	108	No Boy	20-1
Tea Topics	16	100	W. Whitley	30-1
Flowery Lady	14	105	C. Meyer	30-1
Bimini	10	105	No Boy	30-1
Bright Chestnut	18	105	No Boy	30-1

FOURTH RACE—6 furlongs, allowances, 3 year olds and up:

Sundot	5	113	G. Woolf	2-1
Brown Wisdom	4	110	No Boy	5-2
Pancho Lopez	3	105	M. Lewis	2-1
Kibitzer	6	105	H.L.Fischer	8-1
Waylayer	1	105	W. Wright	10-1
Dr. Freeland	2	110	T. Salazar	20-1

FIFTH RACE—6 furlongs, 3 years olds:

*Little America	5	111	M. Calvert	4-1
Vishnu	8	110	No Boy	3-1
Broad Meadows	7	114	J. Smith	4-1
*Bay Angon	6	104	G. South	6-1
Journeys End	4	111	C. Corbett	5-1
*Blackstrap	3	107	No Boy	10-1
Betty Derr	1	113	C.McC'sen	8-1
Hyman	2	114	M. Lewis	15-1

SIXTH RACE—1 Mile, 3 years olds and up:

LABOR DAY HANDICAP.

Gallant Sir	2	109	G. Woolf	5-2
Charleigh	4	112	H.L.Fisher	2-1
My Dandy	5	112	J. Leyland	4-1
Playdale	3	103	M. Lewis	6-1
Cathop	6	102	No Boy	8-1
Jimmy Moran	7	107	G. Elston	15-1
Evergold	1	102	T.P.Martin	15-1

SEVENTH RACE—1⅛ mile, claiming, 4 year olds and up:

Whipper Cracker	3	110	T. Salazar	5-2
Fort Dearborn	1	107	No Boy	3-1
Prince Pest	7	107	W. Saunders	6-1
White Legs	6	115	M. Lewis	5-1
La Feria	9	112	C. Corbett	8-1
Decmster	5	115	No Boy	10-1
Limbus	12	109	No Boy	10-1
Zida	10	106	W. Wright	15-1
Ultramarine	2	109	No Boy	15-1
Chum	11	104	G. South	15-1
Calus	8	107	C. King	20-1
Water Port	4	109	No Boy	20-1

EIGHTH RACE—1 1/16 miles, claiming, 3 year olds and up:

Ben Blair	6	113	M. Lewis	5-1
Scimitar	2	108	C. King	10-1
Brown Brutus	12	113	G. Woolf	2-1
Black Patricia	17	105	H.L.Fisher	6-1
Flying	11	100	W. Whitley	6-1
Triassic	16	100	No Boy	8-1
Beautiful Doll	9	103	M. Calvert	10-1
Plutarch	15	108	T. Salazar	10-1
Santerno	18	108	No Boy	15-1
Clasby's Choice	3	108	C. Corbett	20-1
Chief's Challenger	1	108	E. Arcaro	20-1
Haramzada	5	113	No Boy	20-1
Blow Fly	14	105	G. Elston	20-1
Seth's Ballot	19	108	L. Cantrell	30-1
Blue Cloud	7	113	J. Leyland	30-1
Brush	4	105	No Boy	30-1
Oaten	8	113	C. Turk	30-1
Tommy Tickle	10	113	No Boy	30-1
Klip Drift	13	108	No Boy	30-1
Soon Enough	20	103	No Boy	30-1

BELMONT PARK ENTRIES.

FIRST RACE—Purse $900, claiming, 3 year olds and up, 7 furlongs:
Glidelia 109 | *Semaphore 110
Fall Apple 115 | Sweeping Light 112
Americana 107 | †Up 102
*Star Fire 100 | Happy Scot 122
Uncanny 110 | Masked Knight 118

SECOND RACE—Purse $2,000, added, steeplechase handicap, 3 year olds and up, about 2 miles:
Green Cheese 158 | Silverskin 146
Chenango 165 | Azucar 146
Bangle 160 | Frolic II 140
Ferrara 135 | What Have You 145

THIRD RACE—Purse $900, 2 year olds, 5½ furlongs:
Fancy Flight 109 | Capsheaf 112
One Chance 108 | Misguide 115
Utopian 108 | The Pelican 115
Carry the News 112 | Pomponius 115
Euryalus 108

FOURTH RACE—Purse $900, conditions, 3 year olds and up, 1 mile:
Gold Prize 119 | Scout Master 107
Mad Wind 112 | Hot Toddy 109
Overtime 105 | Larranaga 115

FIFTH RACE—Purse $2,500, added, handicap, all ages, 6 furlongs:
Panetian 129 | Masked Knight 125
Mortair 138 | Black Jacket 119
Larranaga 126 | Vanderpool 128
Halcyon 127 | Mr. Sponge 140

SIXTH RACE—Purse $900, conditions, maiden 2 year old fillies, 5½ furlongs:
Black Sheep 114 | Brown Wren 114
Showa 114 | Marwee 114
Helpful 114 | Pompalo 114
Renounce 114 | Volhynia 114
Browne Erne 114 | Maradadi 114
Did She 114 | Zorana 114
Royal Coquette 114 | Pressa Hon 114
Dicty 114 | Well Built 114
Terrykin 114 | Foxy Fritters 114

SEVENTH RACE—Purse $900, claiming, 3 year olds and up, 1 mile:
*The Gen 107 | Donie 112
†Wonderful 105 | Sir Johren 112
*Daily News 103 | Surtees 112
*Euclid 112 | *Prize Day 104
*Foxiana 100

*Five pounds claimed.
†Seven pounds claimed.

AURORA ENTRIES.

FIRST RACE—Purse $500, maiden 2 year olds, 6 furlongs:
Go Easy 113 | Sand Boot 116
Ciceronese 113 | Ogee 116
Canterwood 116 | Goldeo Moments 113
Prudie Broom 113 | Carira 113

SECOND RACE—Purse $500, claiming, 3 year olds and up, 6 furlongs:
Dewey Fly 114 | Dispatcher 105
*Bag Smasher 100 | *Race Extra 105
*Milyda 102 | Nazdar 110
*My Inver 102 | *Pat Angon 100
Jillon 109 | Priory 110

THIRD RACE—Purse $600, claiming, 3 year olds and up, 1 1/16 miles:
Winnie Jo 110 | *Lady Messenger 105
Bosky 113 | Tiger Flowers 113
*Garrick 108 | *Comradeship 103
*Shady Rest 108 | Pot Full 113
*Pellegrino 108 | Rocky Way 113

FOURTH RACE—Purse $500, maidens, 2 year olds, 6 furlongs:
Miss Carrollton 113 | Platinum Blonde 113
Syrinx 113 | Crystal Belle 113
Battling Girl 113 | Open Shut 116
Concisus 116 | Knowledge 116

FIFTH RACE—Purse $500, claiming, all ages, 6 furlongs:
*Circus Parade 108 | *Run Buddy 113
*Forefather 113 | Black Lightning 115
*Lady Blue 108 | Shasta Sun 118
Fred Auerbach 116

SIXTH RACE—Purse $500, claiming, all ages, 6 furlongs:
*Cherokee Girl 110 | Polyp 116
*Knockabout 113 | Scotland Blues 113
Northampton 118 | *Handsome Belle 108
*Type 110

SEVENTH RACE—Purse $500, claiming, 4 year olds and up, mile and one-sixteenth:
*Sleepy Boy 106 | Outcry 111
Folamile 110 | *Bud Charlton 106
Battling On 111 | *Old Bill 106
*Underdun 103 | *Alyssum 108

EIGHTH RACE—Purse $600, claiming, 3 year olds, mile and one-sixteenth:
Black Mag 107 | *Princess Cr's'der 102
Sad Knight 107 | *Constable 102
*Chicon 102 | Lady General 104
*Lapidary 105

*Apprentice allowance claimed.

TODAY'S SELECTIONS

LINCOLN FIELDS.

1.—Swinhaven, Bianzo, Monk's Dude.
2.—Reproof, Kensington, Copperfield.
3.—Timorous, Oswego Princess, At Top.
4.—Sundot, Brown Wisdom, Pancho Lopez.
5.—Little America, Vishnu, Broad Meadows.
6.—GALLANT SIR, Charleigh, My Dandy.
7.—Whippercracker, Fort Dearborn, Prince Pest.
8.—Ben Blair, Scimitar, Brown Brutus.

AURORA.

1.—Ogee, Carira, Prudie Broom.
2.—Bag Smasher, Priory, Jillon.
3.—Winnie Jo, Tiger Flowers, Pot Full.
4.—PLATINUM BLONDE, Battling Girl, Syrinx.
5.—Black Lightning, Fred Auerbach, Shasta Sun.
6.—Polyp, Knockabout, Northampton.
7.—Sleepy Boy, Battling On, Bud Charlton.
8.—Sad Knight, Chicon, Princess Crusader.

BELMONT PARK.

1.—Happy Scot, Masked Knight, Fall Apple.
2.—What Have You, Green Cheese, Chenango.
3.—THE PELICAN, Capsheaf, Misguide.
4.—Larranaga, Gold Prize, Mad Wind.
5.—Morfair, Vanderpool, Mr. Sponge.
6.—Volhynia, Terrykin, Well Built.
7.—Euclid, Donie, Daily News.

Woods and Waters By Bob Becker

[Chicago Tribune Press Service.]

Rapid City, Black Hills, S. D., Sept. 4.—Whenever a fisherman wants to vary his day's program there is nothing like taking a day hunting dinosaurs, three toed horses, oreodons, and a flock of other curious beasts that used to live five or ten million years ago and now can be bagged with a shovel and a whisk broom.

We tried that kind of "hunting" yesterday in this amazing corner of South Dakota when we spent a day in the famous Bad Lands about 90 miles southeast of this city. Once the bottom of a huge salt water sea in which strange prehistoric beasts lived the Bad Lands today present a scenic treat that shouldn't be missed by any one who gets in this part of the country. The old sea bed has been carved into pinnacles, spires, domes, canyons, buttes, and plateaus.

In making a quick jump from the northern hills to this section around Rapid City and the Bad Lands we made a side trip to the little town of Terryville. This mining town hanging by its eyebrows on the top of a steep and beautiful canyon behind the bustling city of Lead had no fishing to offer us. But who can resist the urge to go back to one's birthplace and see how the old home town looks, especially when you can't remember the place when you left it? So we climbed the steep road from Central City, once a boom town in the placer gold days, looked into the stamp mill with its deafening ore crushers, inspected some of the funny little houses that cling tenaciously to the canyon walls and then we headed for the southern hills.

The first order of business called for a trip into the famous badlands, not only because of their unique and dazzling beauty but because it looks as if Uncle Sam were about to take over many miles of the area for a national

With R. L. Bronson, secretary of the chamber of commerce, as our guide we landed in the heart of the noted Sheep mountain section of the badlands around 10:30 a. m. and at 10:35 we had a violent attack of fossil fever, which makes a fellow want to scramble through the hills looking for the skull of a dinosaur, the shell of a 10,000,000 year old turtle, or other little known animal which used to live out here.

We had a little luck with the fossil turtles, but the most interesting discovery of the day was a new highway right through the most stunning part of the badlands, and the fact that these badlands [which are anything but bad for the tourist] have a little midwestern and eastern atmosphere due to the presence of Dr. Ira Edwards of the Milwaukee museum and the recent visit of Dr. Glenn Jepson, geologist of Princeton university.

Of course these scientists were intent on the discovery of fossils. Dr. Edwards was working on a flat horned titanothere, a whopping big prehistoric animal that none of us modern hunters would have cared to encounter if we could have gone hunting millions of years ago. As for that new road through the badlands, just jot this down if you are coming west. From Kodaka on route 16 to Scenic pass, to Big Foot pass, Dillon pass, and then back on 16. This scenic highway isn't completed, but should be this fall.

Yesterday we got a real thrill when we watched a road crew work the road through the beautiful badlands pinnacles where the motorist will soon be able to drive into a tunnel beneath a stunning wall of eroded spires.

Dutra Beats Walsh in Pro Golf, 4 and 3

[Continued from first sport page.]

cracking, much the same as yesterday when he blew an eight up lead over Tom Creavy, the defending champion of Albany, N. Y.

Dutra won the 8th after Walsh pitched his second into a sand trap on the left and then sent his third into the trap on the other side of the green. Walsh also dubbed his fourth and conceded the hole. A half, in par 4s, on the 9th and they rounded the turn with Walsh one up. Walsh's medal card was 34, two under par, and Olin had a 35.

Walsh won the 11th with another birdie, a 3, to go two up again. Frank narrowly missed an eagle on the hole. His second shot, with plenty of backspin, stopped two feet from the pin and then rolled back to the edge of the cup.

Dutra won the 12th. Walsh was on in three but his second putt hit Dutra's ball. They halved the next two in par 3s and 4s.

All Square, Three to Go.

Dutra squared the match at the 15th, winning it with a par 3 after missing a birdie on a 40 foot putt by six inches. Dutra also took the next hole with a fine recovery after both were in the rough with tee shots. Walsh's second was short, however, and Dutra was one up. Walsh came back to win the 17th and even the match with a beautiful second shot which was on, 15 feet from the pin, after his drive had landed on the tee of the 18th hole. He took two putts for a par 4. Dutra took 5, missing a half when his first putt, five feet from the pin, rolled over the cup.

Both scored birdie 4s on the long 18th hole, despite trouble. Dutra was in the rough, on edge of a sand trap with his drive and Frank's second found the rough to right of fairway.

Walsh Drives Out on 19th.

An unfortunate break lost Walsh the 19th. His tee shot was out of bounds and the Chicagoan started from the tee again, losing one stroke. His next shot was in a trap, but a sensational recovery placed his ball 35 feet from the pin and an equally sensational putt gave him a 5. Dutra had a par 4.

Dutra had to drop a 10 foot putt to halve the next hole in par 4, after sending his second into a trap. They halved the 21st and 22d in par figures. Walsh lost a chance to square it on the 22d when he missed a 4 foot putt for a birdie 2.

The big Californian made it 2 up on the 24th, a great tee shot reaching the green, 10 feet from the pin. Dutra sank the putt for a birdie 2. Walsh was short with his drive and took a par 3.

This Is Real Golf!

Both shot great golf on the 25th and 26th, scoring birdie 4s on the former and birdie 3s on the latter. Dutra missed an eagle by two feet on the 25th when his 30 foot putt rolled over the cup. Walsh dropped a 6 footer for his 4. Olin canned a 15 foot putt for his 3 on the 26th, while Walsh's fine chip shot left him only a 3 footer. They halved the 27th in par 4s and rounded the turn with Dutra 2 up.

Dutra's outward journey was made in 33, three under par, and Walsh's in 35.

Walsh was in trouble on the 28th and lost the hole after getting into a trap and taking three more strokes to get on for a 5, while Olin got his par 4. They halved the next in par 4 and Dutra was 3 up, with 7 to play.

Dutra Goes 4 Up.

Dutra widened the gap at the 30th to four up, winning it when Walsh teed into the rough, took three more to get on, and two-putted from four feet out. Dutra was in trouble also, his second going into the rough, but a nice recovery left him 15 feet from the pin. He two putted for a par 5. They halved the 31st in par 3s.

They halved the 32d and the match was dormie. Dutra was four up and four to play. They halved the next hole, ending the match in a victory for Dutra, 4 and 3.

OAK BROOK POLO TEAM DEFEATS SOLDIERS, 18 TO 7

Oak Brook's No. 1 polo team kept its season's winning streak intact yesterday by defeating the 6th Corps Area quartet, 18 to 7, at Oak Brook. James Hannah with nine goals led Oak Brook's attack. The teams, picked from three clubs, will play this afternoon.

Oak Brook's No. 2 quartet defeated Fort Sheridan, 11 to 5. Col. Hunter's four goals led the winners' attack while Capt. C. B. Cole scored three goals for the Soldiers. The championship of the north shore district will be decided this afternoon when Onwentsia meets Fort Sheridan in the final game of a series of five at Fort Sheridan.

RACING TODAY
AURORA
EIGHT RACES TODAY
LADIES FREE, TUESDAYS, FRIDAYS
C. B. & Q., Union Station, 12:40-1:00 daily; C. A. & E., Wells St., 11:05, 12:05, 12:30 and 1:05. All daylight time. Round trip, both roads, $1.00. Busses—Wilson & Kenmore, 12:15. BY AUTO, Ogden Ave., Roosevelt Rd. and North Ave.
Grandstand, $1 plus tax Clubhouse, $1.80 Includes Tax
1ST RACE—2:30 daylight time.

Scores from Chicago Golf Courses

AFTER an absence of several years, Doug Tweedie regained the club championship at the Glen Oak Country club yesterday by defeating Bob Kevil, 1 up, in the final match. He was forced to sink a long putt for a birdie three on the 38th green before winning, however. They finished the morning round with a 74 for Kevil and 77 for Tweedie. Bob had a 78 in the afternoon and Doug a 76. They halved the first extra hole in 5s, and Tweedie won the next one and the match with his birdie while Kevil was getting a par four. In the class match play against par, Walter Corbley finished 1 up in class A, C. E. Rowe, 1 up in class B, Joseph Harmon, 3 up in class C, and E. C. Bowman, 2 up in class D.

ACACIA.

Low gross and low net winners in the ball sweepstakes were: Class A—Dan Griffin, 78, and Percy Collins, 83—8—75; class B—George Voss Jr., 90, and C. M. Phelean, 91—17—74; class C—O. L. Tingblad, 93, and A. Morton, 94—19—75, and class D—Ed Krouse, 108, and H. W. Borchers, 111—26—85. Jerry Olson, with a net of 237, and G. M. Hamilton, with 248, were the leaders in the 54 hole event.

COLUMBIAN.

In the first round play for the club championship, Dr. J. F. Oates defeated Mark Devine, 4 and 3; J. Lichter defeated Dr. A. N. Even, 5 and 4; Dr. R. E. Dyer defeated L. J. Fohr, 2 and 1, and J. Feeney won from K. Brannock by default.

EDGEWOOD VALLEY.

Fred Gariepy turned in an upset by defeating Frank Justin, 1 up, in a semi-final. Gariepy will meet Harry Rautenbusch in the final. Among the events on today's holiday program are low gross and low net at 36 and 18 holes for all classes, a mixed foursome event, and the qualifying round for the September tournament, in which sixteen will qualify.

EUCLID HILLS.

Earl Sutton won the Richard De Koker trophy with a card of 85—13—72. Art Reed captured the Dr. C. A. Lante trophy by defeating Art Newman, 4 and 3, and Jack Brambagh was a semi-final winner over Jack Devereux, 3 and 2, in the semi-finals for the President's cup.

MARQUETTE PARK.

Peter Chaloutka won the Boniatti trophy by defeating Tom Purtell, 7 and 6, in the final. Pete finished out the round and collected himself a hole in one on the 157 yard seventeenth.

MIDDLEBROOK.

Vincent Tracy won the class C championship by defeating A. P. Bronson, 1 up, in 37 holes. Blind bogey winners included Ken S. Ogilvie, 83—10—73; Mrs. K. S. Ogilvie, 98—25—73; William Whitney, 92—19—73; J. Stewart Reid, 91—18—73; Dr. John W. H. Pollard, 87—14—73, and C. A. McCreary, 98—25—73. Dr. Pollard, Dr. James Keith, M. L. Hampton, and A. W. Clark comprised the winning low net foursome with a score of 299. Hampton won low net for the day with a card of 85—17—68, which reverted to par 71. Bill Jordan won low gross with a 78.

OLYMPIA FIELDS.

In the semifinal play for the club championship over Nos. 3 and 4 courses, Walter Crowdus, six times titleholder, defeated C. H. Smith, 4 and 3, and J. D. Harris won from O. I. Lewis, 6 and 5. Crowdus and Harris will meet in a 36 hole match today over Nos. 1 and 4 courses. J. N. O'Brien and Elmer F. Smith were semifinal victors in the play for the Sports and Pastimes trophy, the former defeating W. W. Tenney, 3 and 2, while the latter won from Dr. G. H. Maxwell, 4 and 2. Mr. and Mrs. F. M. Ryan won the Benedict trophy by defeating Dr. and Mrs. F. P. Hammond, 2 and 1, in the final. Mr. and Mrs. L. E. Carey won the mixed foursome event on the No. 2 course with 91—13—78. H. K. Shaw and Miss Thelma Roach were second with 93—15—78. Dr. A. F. Henning won the class A medal play event on No. 1 with 77—6—71. W. L. O'Brien Jr. was the winner in class B with 86—14—72.

BUNKER HILL.

Leading qualifiers in the trials for the club championships were Eugene Rappaport, 74, and R. A. Murray, 76, in class A, and M. L. Wolff, 88, and W. Bracken, 88, in class B. Blind bogey leaders included C. M. Patterson, 100—14—86; J. V. Conrad, 86—0—86; E. H. Sloan, 102—15—87, and W. W. McGhee, 81 plus 6—87.

JOE BOUR won the Calumet club championship by defeating T. W. Kopp in the final match, 4 and 3. Ball sweepstakes winners included Albert O. Brett, 80—5—75; Elmer A. Eulass, 89—10—79, and John L. Fogle, 91—12—79.

RIVER FOREST.

L. H. Reinking won the club championship by defeating E. Gorman Ham, 1 up, in 38 holes. Charles Renfer became the class B titleholder by winning from W. H. Riley, 4 and 3, and J. L. Starkey defeated Klein Gray in the class C final, 6 and 5.

TWIN EAGLES.

Blind bogey winners included W. C. Porter, 81—6—87; G. O. Daggy, 77—10—87, and L. C. Morgan, 92—5—87. Bill Burke won the low gross prize with a 76, and Mel Cahill was next with 77.

TAM O' SHANTER.

In the semi-final matches for the club championship Ray Matson defeated Ben Toleson, 1 up, and B. P. Edwards won from P. J. Sweazea, 4 and 3. H. B. Oldershaw, W. A. Weismann, A. V. Farr, and E. M. Fahrner composed the winning quartet in the foursome event against par.

MISSION HILLS.

Low gross winners were C. H. Hurtt, 76; E. D. Liden, 78, and R. Chandler, 78. Victors in the ball sweepstakes included C. H. Hurtt, 76—3—73; T. R. Blackburn, 91—14—77; Jules Le Grand, 83—6—77, and R. M. Lundborg, 88—10—78.

NORTH SHORE.

Winners in the class ball sweepstakes included: Class A—Harry Kleist, 83—7—76; A. B. Talbot, 84—7—77, and Ed Melchione, 85—8—77. Class B—M. B. Henderson, 84—12—72, and C. H. Jenkins, 90—15—75. Class C—G. J. Bical, 94—19—75, and U. S. Jenkins, 95—20—75. Class D—Neil Richards, 98—26—72.

SOUTHMOOR.

In the class A trophy final, R. W. Schlesinger defeated Roy Crandell, 3 and 2, and A. T. Kooney won the classes C and D trophy from G. H. Dekker, 3 and 1. Wesley Miller defeated Henry Nielsen, 3 and 2, and A. H. Coppin defeated C. O. Frary, 1 up, in the second round play for the club championship. Abe Sieger, a guest of A. L. Ladd, made a hole in one on the 139 yard ninth with a No. 5 iron.

BARTLETT HILLS.

W. J. Tippery and W. W. McCain were the semi-final victors in the play for the Chappelle Memorial cup, the former defeating W. Winteringham, 3 and 2, while McCain won from N. F. Reuter, 2 and 1.

ITASCA.

R. N. Hartsing won the class B title by defeating F. E. Baldwin, 7 and 6, and Julius Marling won from Harley D'Eath, 2 and 1, to win the junior championship. W. J. Mitchell won a class C semi-final from E. C. Koonz, 4 and 3.

MEDINAH.

The leaders in the ladies' two day event on No. 2 course are Mrs. F. C. Staples with 98—12—86, in classes A and B, and Mrs. H. Baylis, 107—27—80, and Mrs. L. C. Johnston, 115—35—80, in classes C and D. The leaders in the men's event, being played over Nos. 1 and 3 courses are the following on No. 1: Class A—L. D. Rutherford, 89—10—79; class B—F. E. Mullen, 86—11—75; class C—Charles Thumm, 90—22—68, and class D—O. J. Saudberg, 102—30—72. The leaders on No. 3 are: Class A—Seymour Lakser, 82—8—74; class B—H. G. Shockey, 87—13—74; class C—Clarence Rickey, 96—20—76, and class D—J. C. Vesely, 106—28—78. H. S. Elbert, L. Stoetzel, O. W. Wendell, and Dave Adams won the four ball foursome event, decided over 18 holes on No 1 and 18 on No. 3, with one-quarter of combined handicap deciding the net score. They had 337—7—350 on No. 1 and 349—7—342 for a 36 hole net of 692.

KILDEER.

C. D. Wagstaff advanced to the final match for the club championship yesterday by defeating J. E. Snobble, 3 and 1, in a semifinal battle. Today he will meet L. Q. Needler, defending champion, who won his semifinal Saturday from W. H. Miller, in a 36 hole match. C. E. Benell captured the membership trophy with a card of 85—18—67. Mr. and Mrs. W. F. Lucke won the afternoon mixed event with 208—54—154. Second place went to a 185—30—155 turned in by Mr. and Mrs. H. A. Hattstrom.

OLYMPIC.

Jock Hutchison of Glen View and Laurie Ayton of Evanston defeated Joe Paletti and Dick Hughes of the home club, 1 up, in an exhibition match. Jock, Laurie, and Joe had medal scores of 71, while Hughes took a 73.

EVANSTON.

Ralph Wetzel retained his club championship by defeating Eliot Evans, several times winner, 1 up in the 36 hole final.

SOMEDY SETS BIKE RECORD IN 25 MILE RACE

The 25 mile bicycle speed record was broken yesterday when Ed Somedy of Henry playground defeated a field of 75 riders in an open race at Humboldt park. Somedy's time of 57 minutes 34.1 seconds was 1 minute and 9 seconds faster than the record set by Al Klingbeil of South Chicago recently.

Second place went to Harold Ade, member of the American Olympic team, who finished only 8 feet behind the winner. Frank LeMajeur was third, with Klingbeil fourth and Wally Vertenten fifth.

Fred Guth, state champion, and Jerry Rodman, south park titleholder, set the pace, but tired and finished eighth and eleventh, respectively. Guth scored 20 points to beat Rodman for the lap prize.

Monroe Nolen, Belgian-American club, beat Klingbeil in the 21-5 mile class A race. Vertenten defeated Guth in the class B event, and Henry Sima beat Andy Engelhardt in the class C feature. The novice race was won by A. Walsh, who defeated Wilbur Casper. Harold Ade was third.

This afternoon the Amateur Bicycle League of America will present a three hour team race at the park's inner track, in which 28 of Chicago's leading amateurs will compete. A five mile open race and an old timers' event complete the program.

Fight Cards

TONIGHT.

MARIGOLD GARDEN.
[Broadway and Grace street.]
Scotty Sylvano vs. Jim Watson.
Jim Christy vs. John Graves.
Tony Bisistos vs. Jim Hinderlider.
Joe Serletic vs. Doc Jackson.
James Johnson vs. Charlie Neigoe.
Clarence Smith vs. John Smyth.
Two other bouts.

TOMORROW NIGHT.

PEP KERWIN'S STADIUM.
[Western and Devon avenues.]
Billy Miller vs. Laddie Tonelli.
Joe Seelow vs. Einar Hedquist.
Arno Marquard vs. Joe Finkelstein.
Jim Cummings vs. Bill Treest.
John Persche vs. Steve Selgrat.
Joey Esposito vs. Nestor Bruggman.
Two other bouts.

MIDWAY ARENA.
[6115 Cottage Grove avenue.]
Anthony Zale vs. John Frybl.
Freddie Dolph vs. Adam Morales.
Art Mitchell vs. Jimmy Myers.
James Kaur vs. Matt Dour.
Andrew Pazey vs. Bill Steffel.
Joe Margetice vs. Al Worznecke.
Two other bouts.

10 Races Nightly, Rain or Shine—Post Time, 8:20 P. M.
DOG RACING
SPECIAL EVENTS
TONIGHT
Thornton Track
175th and Halsted Sts. Homewood, Ill.
HOW TO GET THERE
Buses Leave Sherman Hotel—6:45, 7:00, 7:15 and 7:30 P. M.
Kenmore and Wilson—6:45 P. M. Crawford and Madison—7:00 P. M.
ADMISSION 50c

Bagheera Sets Michigan City Yacht Record

Michigan City, Ind., Sept. 4.—[Special.]—The black hulled Bagheera, owned and sailed by Robert Benedict, regarded as one of the best skippers on the great lakes, rode across the line first today in the Jackson Park Yacht club's twenty-ninth annual Michigan City race. Benedict and Bagheera did more than reach port first, however, for in addition to winning the first leg on the Commodore F. H. Noble trophy, the big schooner set a new record for the run from Chicago to Michigan City.

Bagheera's time for the journey was three hours 20 minutes and 27 seconds, breaking the former mark of 3:25:02, hung up by the yawl Priscilla in 1919. The sloop Flight, under the guidance of Fran Byrne, made the second best time, turning the course in 3:31:17.

Aside from the fast times made by Bagheera and Flight, the feature of the race was the close finish between the O'Rourke brothers' Intruder and Princess, newly crowned club champion, owned by Ed Jedzry-Kowski and Carl Kallgren. Princess, which had won nine straight races prior to today, including the long haul to Mackinac Island and the Bennett trophy, was defeated by Intruder by only one second.

Bryce Hess of the Jackson park club sailed his yawl Beaver to victory in the cruiser C class, defeating Commodore J. W. Lowell's Osprey of the Columbia Yacht club, with Sea Call third and Voyageur fourth. Springtime, sailed by Gus Nylund of the Columbia Yacht club, won the Sewanhaka time prize from Dr. Francis Yager's Columbia. Seeboomook was third and Nip-n-Tuck fourth.

Bert Williamson's Edith III. took the cruiser B class prize by finishing sixteen minutes ahead of Audax, with Victory and Ann following. Dr. Marie Ortmeyer's yawl Patsy was an easy winner in the universal yawl division.

Don Repairs Boat; Races Wood Today

Detroit, Mich., Sept. 4.—(AP)—Having directed more than 24 hours of labor on his disabled challenger, Miss England III., Kaye Don, British speedboat pilot, announced tonight that he and his craft were ready to meet Gar Wood and his Miss America X. in the second heat of the Harmsworth trophy race.

Wood took the opening heat Saturday after trailing Don for four laps of the 35 mile course. Don later explained his challenger had begun to ship a huge volume of water and that one of his engines went out of commission.

Unless weather conditions necessitate a postponement the second heat will be run at 6:30 a. m. tomorrow. Regatta officials announced that the starting and timing barges which broke loose from their moorings during a violent storm on Lake St. Clair last night had been replaced and that everything was in readiness for the battle between the world's two fastest hydroplanes.

Should Wood win again tomorrow the Harmsworth plaque will remain in the United States for at least another year. If Don wins, a third heat will be necessary.

Don saved himself from elimination yesterday when, despite the loss of one of his two 12 cylinder motors and the accumulation of water he finished the heat. Had he raced for the boatwell when his craft began drawing in water he would have been automatically disqualified.

Barring further mishap, the second heat is expected to find both Wood and Don prepared to push their boats to a much greater speed than yesterday's winning average of 78.489 miles an hour.

CHAMPIONS PLAY IN 2 EXHIBITION MATCHES TODAY

Two exhibition matches bringing together champions feature Chicago's holiday golf program today. Gene Sarazen, British and American open champion, will make his third appearance of the year in the district when he teams up with Chick Evans of Edgewater in a match against Abe Espinosa, the home club professional, and Johnny Lehman of Olympia Fields at the Medinah Country club.

Harry Cooper of Glen Oak and Horton Smith of Oak Park, who have been partners in exhibition matches throughout the summer, will be separated today for a special battle at the Cherry Hill Golf club. Harry, who holds the Canadian open and Illinois P. G. A. titles, will be paired with Douglas McKay, Chicago city champion last year and runner up this year, against Horton and Pete Miller, runner up in the national public links tournament.

EASTCOTT BEATS SANDS POINT IN 6-5 POLO UPSET

Hoppings, Father and Son, Tie Up Hitchcock.

BY TOM PETTEY.

[Chicago Tribune Press Service.]

Port Washington, L. I., Sept. 4.—The Eastcott team, led by the veteran E. W. Hopping, defeated Tommy Hitchcock's Sands Point four, 6 to 5, today in the second game of the 1932 open polo tournament. A crowd of 4,000 saw the match. Sands Point had been picked to win the series in a walk.

Eric Pedley, the California internationalist, his sensational fellow westerner, Lindsey Howard, and Tommy Hitchcock, the only ten goal player in the world, couldn't get past the stiff defense set up by Hoppings, father and son, and young H. E. Talbott Jr., the star of the afternoon.

The Sands Point field was heavy after a night of rain and before the first chukker had ended great hunks of turf had been displaced. This, coupled with a stiff wind, made the going hard for both teams, but the Eastcott aggregation appeared to have the solution—long lofted shots.

Crowd Cheers Eastcotts.

The crowd appeared to be with the Eastcott team and cheered happily when it became apparent that Sands Point would be unable to tie the score in the last furiously fought period.

Talbott was easily the star of the afternoon, shooting through four perfectly placed goals. The leadership of the elder Hopping, however, paved the way for the Eastcott victory. Time after time father Hopping and son Earle boxed Tommy Hitchcock and stole the ball from the ten goal star. Hitchcock made only one goal during the match, and that came late in a desperate rally just before the final bell.

Pedley, the shapshooter of the British international matches two years ago, led the fight for Sands Point, ringing up three goals, although he was playing at No. 2.

Trick Plays Fail to Work.

Hitchcock also was charged with two misses, both of them almost setups. With Sands Point missing its chances and Eastcott playing a perfect defensive game, as well as a shade better offensive, the result was not long in doubt.

A trick play that Hitchcock and Howard had been practicing for several weeks failed three times this afternoon. The Californian, whose father had come all the way from the coast to see today's game, would slip over to the edge of the field and Tommy would bang the ball out of scrimmage in Howard's direction, the idea being to give the fast mounted Howard an open path to the goal. The open path was there twice, but Howard could not get the ball going fast enough.

Hitchcock, unsmiling throughout the game, took the loss to heart and in the last three periods played a roving game, destroying most of the team work of the Sands Point four.

Hitchcock Moves to Back.

Earlier, in the second chukker, Tommy had become dissatisfied with the manner in which Howard was handling Talbott, the Eastcott No. 1, and had sent the Californian to No. 3 position and moved to back himself. He had no better luck with Talbott, who was playing sensationally.

The first period was scoreless, but in the second Eastcott moved into the lead with a goal by Talbott. Scoring was heavy in the fourth and every horse on the field was white with lather. Both sides got two goals in the first three minutes of play and then Pedley scored his second of the chukker to tie the game. Talbott came right back in the fourth for Eastcott and rang up two neatly placed shots, giving his team a two point lead at the intermission.

Next Game Tomorrow.

Pedley scored again for Sands Point on a long drive from Hitchcock in the fifth, but a drive to tie the match failed at the bell. The last two chukkers were fought as hard as any international game, each team registering a goal. At the finish, with black rain clouds ready to open over the crowd, Tommy Hitchcock was leading a furious drive for the one point needed to carry the game into extra periods. The two Hoppings were hopping all over him, however, and he and his Californians could not move the ball 75 feet.

The next game of the open tournament will be played at Meadowbrook Tuesday between Aurora, the Seymour Knox four, and Templeton, the team led by Winston Guest.

Summaries:

EASTCOTT [6].		SANDS POINT [5].
H. E. Talbott Jr.	No. 1	G. H. Bostwick
E. A. S. Hopping	No. 2	E. L. Pedley
E. W. Hopping	No. 3	T. Hitchcock Jr.
R. E. Str'bridge Jr.	Back	L. Howard

Score by periods:

Eastcott	0	1	2	2	0	0	1	0	—6
Sands Point	0	0	3	0	0	1	0	1	—5

Goals—Talbott [4], E. A. Hopping, Strawbridge, Bostwick, Pedley [3], Hitchcock.

Referee—C. T. I. Roark. Umpires—Capt. W. J. White and Malcolm Stevenson.

SENSATION
● The sharpness, uniformity and shaving qualities of the Gillette BLUE BLADE are truly sensational. If you are a Gillette Blue Blade user you know this is true. Others can try it and see for themselves.

PIRATES' FOUR RUNS IN THIRD BEAT REDS, 5 TO 2, FOR EIGHTH STRAIGHT

Pittsburgh Routs Benton in Farewell Game at Cincinnati.

Cincinnati, O., Sept. 4.—(AP)—The Pirates bid farewell to Cincinnati for the season today by defeating the Reds, 5 to 2, for their eighth straight victory.

Pittsburgh scored four runs in the third inning with three bunched singles, a base on balls and a triple, driving Larry Benton from the mound. Benny Frey replaced Benton and allowed only three more hits.

The Reds were held in check by Chagnon until the sixth, when Herman sent a triple through Comorosky, and Hafey and Lombardi singled and Morrissey doubled, driving in two runs. Score:

PITTSBURGH.	AB	R	H	PA
L. Wa'r,cf	4	1	2	3 0
F.Wan'r,rf	3	1	0	2 0
Comor'y,lf	4	0	0	2 0
Traynor,3b	4	0	1	1 1
Suhr,1b	4	0	1	10 0
Piet,2b	4	0	0	2 5
Chev'ow,ss	3	1	2	1 1
Grace,c	3	1	1	0 0
Chagnon,p	3	1	1	0 1
Harris,p	0	0	0	0 0
	30	5	8	27 8

CINCINNATI.	AB	R	H	PA
Gran'm,2b	4	0	1	4 3
Grab'e,cf	3	0	0	1 0
Hen'ick,1b	3	0	2	11 2
Herman,rf	3	1	1	2 0
Hafey,lf	4	1	2	1 0
Lomb'di,c	4	0	0	2 2
M'ser,3b-ss	3	0	1	0 4
Durocher,ss	2	0	0	2 0
Gilbert,3b	1	0	0	0 2
Benton,p	0	0	0	0 1
Frey,p	2	0	0	1 0
*Roettger	0	0	0	0 0
	30	2	9	27 14

†Lucas batted for Durocher in 6th.
*Batted for Frey in 8th.

Pittsburgh	004 010 000—5
Cincinnati	000 002 000—2

Runs batted in—L. Waner, 12]; Comorosky, Traynor, 12]; Hafey, Morrissey, Two base hits—Hendrick, Morrissey. Three base hits—Traynor, Herman. Sacrifice—Chagnon. Double plays—Hendrick to Durocher; Herman to Hendrick to Grantham; Morrissey to Grantham to Hendrick. Base on balls—Chagnon, 4; Benton, 1; Frey, 1. struck out—Chagnon, 1. Hits—Chagnon, 9 in 8 innings, none out in 9th; Harris, none in 1; Benton, 5 in 2 2-3; Frey, 3 in 6 1-3. Winning pitcher—Chagnon. Losing pitcher—Benton. Umpires—Rigler and Barr. Time—1:39.

DODGERS WHIP GIANTS, 3-2.

Brooklyn, N. Y., Sept. 4.—(AP)—Southpaw William Watson Clark survived a determined ninth inning rally today and the Dodgers defeated the Giants, 3 to 2, to earn an even break in the two game series.

Frank O'Doul's homer, following Stripp's single in the first, gave Brooklyn a two run start off Fred Fitzsimmons. The Dodgers scored again in the third. Clark pitched shutout ball to the ninth, when Chick Fullis' triple and Critz's single brought one run, and a hit by Terry and a passed ball let another score. With the tying run on second, Clark retired the last three men on flies. Score:

NEW YORK.	AB	R	H	PA
Fullis,lf	4	1	2	2 0
Critz,2b	4	1	1	7 3
Terry,1b	4	0	1	6 0
Lind'm,cf	4	0	1	2 0
Ott,rf	3	0	1	2 0
Rosen,c	4	0	0	3 1
English,ss	3	0	0	1 3
Vergez,3b	3	0	0	3 2
Fitz'm's,p	2	0	0	0 3
Luque,p	0	0	0	0 1
	32	2	7	24 12

BROOKLYN.	AB	R	H	PA
Taylor,cf	4	0	2	2 0
Stripp,3b	3	1	2	3 2
O'Doul,lf	4	1	1	4 0
Wilson,rf	4	1	1	2 0
Cucc'o,2b	3	0	1	3 3
Slade,ss	4	0	0	0 7
Clancy,1b	3	0	1	11 0
Lopez,c	3	0	3	7 0
Clark,p	3	0	0	0 0
	31	3	11	27 12

*Veltman batted for Fitzsimmons in 9th.

New York	000 000 002—2
Brooklyn	200 100 00*—3

Error—Stripp. Runs batted in—O'Doul 12]. Lopez, Critz. Two base hits—Clancy, Stripp. Three base hits—Fullis. Home runs—O'Doul. Stolen base—Cucciello. Sacrifice—Stripp. Double plays—Cucciello to Clancy; Stripp to Cucciello; Slade to Cucciello to Clancy; English to Critz to Terry; Critz to Terry; Vergez to Critz. Bases on balls—Clark, 1; Fitzsimmons, 1; Luque, 1. Struck out—Clark, 2; Fitzsimmons, 2; Luque, 1. Hits—Fitzsimmons, 11 in 7 innings; Luque, 0 in 1. Passed ball—Lopez. Losing pitcher—Fitzsimmons. Umpires—Reardon, Donnelly and Moran. Time—1:35.

BRAVES BEAT PHILS, 6 TO 5.

Boston, Mass., Sept. 4.—(AP)—A double by Bob Holland, recruit left fielder, with the bases full and two out scored two runs in the last of the ninth to give the Braves a 6 to 5 victory over the Phillies today.

The hit was made off Phil Collins, who came to the mound after Holley walked Maranville to start the last inning. Cantwell, who pitched the ninth for the Braves, got credit for the win. Pinky Whitney hit a home run in the eighth. Scores:

PHILADELPHIA.	AB	R	H	PA
C.Davis,cf	5	2	3	3 0
Bartell,ss	4	1	2	2 3
Klein,rf	4	0	2	2 0
Hurst,1b	5	0	0	4 0
Whitn'y,3b	5	2	2	2 2
Lee,lf	5	0	0	0 0
V.Davis,c	2	0	1	6 0
Friberg,2b	3	0	0	5 3
Holley,p	3	0	0	0 3
Collins,p	0	0	0	0 1
	39	5	10	24 12

BOSTON.	AB	R	H	PA
Mrnvle,2b	4	0	2	3 8
Urbanski,ss	4	1	1	2 3
Jordan,1b	4	1	2	11 0
Moore,rf	3	0	0	2 0
†Clark	0	1	0	0 0
Leverett,lf	5	0	0	1 0
Holland,lf	5	1	2	3 0
Walters,3b	4	1	1	0 2
Spohrer,c	4	1	1	4 1
Brown,p	1	0	1	0 1
Frnkhse,p	0	0	0	0 0
Cantwell,p	0	0	0	0 0
	35	6	12	27 17

*Two out in ninth when winning run scored.
†Leach batted for Frankhouse in eighth.
‡Ran for Moore in ninth.

Philadelphia	100 110 020—5
Boston	021 100 002—6

Errors—Hurst, Walters 12]. Runs batted in—Bartell, Hurst, Whitney, V. Davis, Holland 12]. Urbanski, Spohrer, Brown. Two base hits—G. Davis, Holland, Walters. Home runs—Whitney, Jordan. Sacrifices—V. Davis, Urbanski. Jordan, Moore. Brown. Double plays—Maranville to Urbanski to Jordan; Walters to Maranville to Jordan. Bases on balls—Holley 12], Collins 11], Brown 10]. Struck out—Holley, 3; Brown, 2; Cantwell, 1. Hits—Holley, 11 in 8 innings, none out in ninth; Collins, 1 in 2-3; Brown, 6 in 7, none out in eighth; Frankhouse, none in 1; Cantwell, 1 in 1. Winning pitcher—Cantwell. Losing pitcher—Collins. Umpires—Klein and Parman. Time—2:12.

MACCABEES BEAT SPARTAS, 4 TO 0, IN SOCCER OPENER

The Maccabee All-Stars, holders of the Triner cup, won the opening match of the Chicago soccer season yesterday when they defeated the Spartas, 4 to 0, at Kuppenheimer stadium. The Spartas are Professional league champions and winners of the Peel cup.

The Maccabees scored in the first three minutes and Ramsay repeated for the All-Stars a few moments later. The half closed with no further scoring.

Sparta, with wind advantage, pressed strongly in the second period, but failed to score. Pearlman and De Pratt each scored for the Maccabees. Lineup:

MACCABEE ALL-STARS.		SPARTA.
Schlesunger	Go al	Baer
Gordon	R. B.	Besek
Connor	L. B.	Manak
O'Hare	R. H.	Janick
Ramsay	C. H.	Nudera
McGarry	L. H.	Hivaty
Pearlman	O. R.	Piatka
Dalhquist	I. R.	Turik
Huber	C	Vlick
Timmons	I. L.	Stevenson
Coubrough	O. L.	Vidano

Substitutions—Maccabees, Moffat, and De Pratt; Sparta, Coverny and Sterba. Goals—Huber, Ramsay, Pearlman, De Pratt. Referee—Theal. Time—45 minutes periods.

Chicago Cricket Club Loses, but Wins Title

Although suffering its second defeat of the season, the Chicago Cricket team clinched the Illinois Cricket association championship when Washington Park defeated the Internationals, 75 to 20, yesterday at Washington park. The new champions were defeated by Winnetka, 128 to 106.

Minor Leagues

AMERICAN ASSOCIATION.

	W	L	Pct.		W	L	Pct.
Minneapls.	87	58	.600	Milwaukee	72	69	.511
Columbus	79	64	.552	Toledo	71	74	.490
Kansas City	75	67	.528	Louisville	57	86	.399
Indianapls.	70	69	.524	St. Paul	56	87	.392

NEW YORK-PENN LEAGUE.

	W	L	Pct.		W	L	Pct.
Wilkesb're	75	58	.531	Bingham't'n	65	69	.485
York	69	61	.531	Hazelton	62	69	.473
Harrisburg	68	63	.519	Williamsn't	50	70	.457
Scranton	67	63	.515	Elmira	50	71	.454

PACIFIC COAST LEAGUE.

	W	L	Pct.		W	L	Pct.
Portland	92	64	.590	Sacramento	78	78	.500
Los Ange's	86	70	.551	Seattle	72	81	.471
San Fran'o	84	70	.545	Oakland	66	88	.429
Hollywood	85	71	.545	Missions	57	95	.368

INTERNATIONAL LEAGUE.

	W	L	Pct.		W	L	Pct.
Newark	98	53	.653	Rochester	77	75	.513
Baltimore	92	58	.547	Jersey City	67	88	.447
Buffalo	81	68	.544	Albany	64	86	.427
Montreal	78	71	.523	Toronto	52	98	.347

TEXAS LEAGUE.

	W	L	Pct.		W	L	Pct.
Dallas	62	20	.756	Ft. Worth	30	37	.448
Beaumont	46	32	.676	Tyler	29	35	.453
Houston	33	35	.478	Longview	29	40	.420
Galveston	30	35	.462	San Anton.	23	43	.344

SOUTHERN LEAGUE.

	W	L	Pct.		W	L	Pct.
Memphis	80	52	.640	Birm'ham	67	70	.489
Chat'nooga	62	50	.548	New Orl'ns.	64	77	.454
Little R'k	68	73	.482	Knoxville	60	80	.411
Nashville	68	75	.476	Atlanta	58	84	.408

YESTERDAY'S RESULTS.

AMERICAN ASSOCIATION.
Columbus, 7-3; Toledo, 4-2.
Louisville, 14-3; Indianapolis, 5-2.
Kansas City, 4; Milwaukee, 1.
St. Paul, 12; Minneapolis, 7.

PACIFIC COAST LEAGUE.
Missions, 8-2; Portland, 1-6.
Oakland, 3-0; Hollywood, 2-6.
Los Angeles, 7-0; Seattle, 6-3.
Sacramento, 9-13; San Francisco, 2-12.

TEXAS LEAGUE.
Longview, 10-1; San Antonio, 2-2.
Houston, 3-2; Fort Worth, 2-4.
Dallas, 6; Beaumont, 4.
Tyler, 8-3; Galveston, 0-3.

SOUTHERN ASSOCIATION.
Chattanooga, 6-5; Knoxville, 1-1.
Memphis, 4; Little Rock, 2 [11 innings].
Atlanta, 17; Nashville, 5.
New Orleans, 10; Birmingham, 6.

WESTERN LEAGUE.
Omaha, 2-7; Des Moines, 1-1.
St. Joseph, 3-7; Wichita, 2-7.
Pueblo, 6; Denver, 4.

Yankees Whip Red Sox, 8-2; Rout Welch

New York, Sept. 4.—(AP)—After a wild start, Danny MacFayden settled down and held his former team, the Boston Red Sox, to five hits and gave the Yankees an 8 to 2 victory today.

Johnny Welch proved troublesome for four innings, but the Yanks took the lead with three runs in the fifth and drove him from the hill in the seventh. MacFayden helped his own cause along with two hits and three runs. Roy Johnson hit a homer for the Sox. Score:

BOSTON.	AB	R	H	PA
Olson,2b	4	1	0	1 0
McM...3b-ss	4	0	0	2 0
Johnson,rf	3	1	1	2 0
Alex'r,1b	2	0	1	7 0
Sum'ull,lf	4	0	1	2 0
Watw'd,cf	4	0	1	1 0
Warst'r,ss	3	0	1	6 1
Fleh'r,3b	0	0	0	0 1
Tate,c	3	0	0	3 0
Welch,p	3	0	1	0 0
Kline,p	0	0	0	0 1
	30	2	5	24 9

NEW YORK.	AB	R	H	PA
Byrd,cf	3	0	0	2 1
Sewell,3b	5	2	3	1 4
Combs,lf	4	2	2	4 0
Gehrig,1b	4	1	1	8 1
Lazzeri,2b	4	0	1	1 2
Chap'n,rf	4	0	2	4 0
Cros'ti,ss	4	0	1	3 2
Dickey,c	3	0	1	3 2
MacF'an,p	4	3	2	0 0
	35	8	12	27 12

*Jolley batted for Warstler in eighth and Oliver batted for Kline in ninth.

Boston	101 000 000—2
New York	000 320 03*—8

Errors—McManus, Crosetti. Runs batted in—Stumpf, Johnson, Lazzeri 12], Sewell, Combs 12], Gehrig, Chapman 12]. Two base hits—MacFayden, Gehrig. Three base hits—Lazzeri, Sewell. Home run—Johnson. Sacrifices—McManus, Byrd. Double plays—Byrd to Crosetti; Warstler to Olson to Alexander. Bases on balls—MacFayden, 6; Welch, 5; Kline, 1. Struck out—Welch, 2; MacFayden, 3. Hits—Welch, 8 in 6 innings; Kline, 4 in 2. Hit by pitcher—MacFayden (Alexander). Welch (Chapman). Losing pitcher—Welch. Umpires—Dinneen, Guthrie, and McGowan. Time—2:02.

SENATORS, 8; MACKS, 6.

Washington, D. C., Sept. 4.—(AP)—In a game held up for an hour and 25 minutes by a downpour and finished in the rain, Washington defeated the second place Athletics today, 8 to 6.

The victory gained the Senators a full game in their quest for runner up honors and went to the credit of Bill McAfee, who has achieved five wins and no losses since joining Washington.

Tony Freitas started for Philadelphia, but was removed in the third, Eddie Rommel finishing.

PHILADELPHIA.	AB	R	H	PA
Bishop,2b	4	1	1	3 1
Haas,cf	4	0	2	2 0
C'chrane,c	3	0	2	6 0
Sim'ons,lf	5	1	3	1 0
Foxx,1b	3	2	2	9 0
McNair,ss	5	0	2	1 4
Miller,rf	5	0	2	4 0
Dykes,3b	5	0	1	2 0
Freitas,p	2	0	0	0 0
Rommel,p	2	0	0	0 0
	41	6	14	24 5

WASHINGTON.	AB	R	H	PA
Kuhel,1b	5	2	2	12 0
Bluege,3b	3	1	1	2 2
M'nush,lf	4	1	1	2 0
Cronin,ss	4	3	2	3 4
R'nolds,rf	4	0	1	1 0
West,cf	4	1	3	5 0
Kerr,2b	4	0	0	0 3
Sp'ncer,c	4	0	1	3 0
Thomas,p	1	0	0	0 1
M'Afee,p	3	0	0	0 2
	36	8	12	27 12

*Williams batted for Rommel in ninth.

Philadelphia	201 000 030—6
Washington	303 000 20*—8

Errors—McNair, Cronin. Runs batted in—McNair 12], Bluege, West 12], Miller, Cronin 12]. Reynolds 12], Cochrane 12]. Two base hits—McNair 12], Kuhel, West 12]. Three base hits—Foxx, Cronin 12]. Home run—Cochrane. Sacrifice—Bluege. Bases on balls—Thomas, 2; McAfee, 3. Struck out—Thomas, 1; Freitas, 1; Rommel, 1; McAfee, 2. Hits—Freitas, 7 in 2 1-3 innings; Thomas, 7 in 3; Rommel, 5 in 2 2-3; McAfee, 7 in 6. Winning pitcher—McAfee. Losing pitcher—Freitas. Umpires—Geisel, Moriarity, and Nallin. Time—1:46.

INDIANS BEAT TIGERS, 11-3.

Detroit, Mich., Sept. 4.—(AP)—The Cleveland Indians and the Detroit Tigers battled with rain and darkness as well as themselves in what was supposed to be a double header this afternoon. The Indians won the first game, 11 to 3. The second was called with one man out in the fourth and the score tied, 3 to 3.

CLEVELAND.	AB	R	H	PA
Burnett,ss	5	2	4	0 3
Porter,rf	5	0	0	0 0
Averill,cf	5	2	3	3 0
Cissell,2b	5	1	3	5 2
Vosmik,lf	5	1	1	2 0
Morgan,1b	5	1	1	14 0
Kamm,3b	4	1	1	0 2
Myatt,c	5	2	2	3 2
Brown,p	3	1	1	0 3
	42	11	16	27 12

DETROIT.	AB	R	H	PA
Sch'ble,3b	4	1	1	0 1
G'e'ger,2b	4	1	2	4 4
Stone,cf	4	0	1	2 0
Webb,rf	4	0	1	6 0
Walker,lf	4	0	3	1 0
Rorell,ss	3	0	0	1 4
Rhiel,1b	4	0	0	12 0
H'worth,c	3	1	1	7 1
Sorrell,p	1	0	0	0 0
Hogsett,p	2	0	0	0 2
	33	3	9	27 12

Cleveland	100 150 022—11
Detroit	002 001 000—3

Errors—Gehringer, Rorell. Runs batted in—Cissell 12], Porter, Averill, Burnett, Morgan, Schuble, Stone, Walker. Two base hits—Burnett, Averill, Morgan Gehringer. Home run—Cissell. Stolen base—Kamm. Sacrifice—Rorell. Double plays—Rorell to Gehringer to Rhiel. Bases on balls—Sorrell, 1; Hogsett, 1. Struck out—Brown, 3. Hits—Correll, 9 in 4 2-3 innings; Hogsett, 7 in 4 1-3. Losing pitcher—Sorrell. Umpires—Hildebrand and Van Grafian. Time—1:48.

Sebilak to Meet Daemers in Central Club Net Final

Tom Sebilak will clash with Frank Daemers today in the finals of the Central tennis club's Labor day tournament. Sebilak yesterday defeated Frank McNally, 6-3, 7-5, while Daemers eliminated Robert Folkman, 6-4, 6-3.

Home Run Leaders

Foxx, Athletics	51	Gehrig, Yankees	31
Ruth, Yankees	39	Simmons, Athletics	31
Klein, Phillies	35	Ott, Giants	29

DICK TRACY—Stoned

Warneke Gets 20th Victory; Cubs 3, Cards 0

[Continued from first sport page.]

the hit and run play and executed the maneuver in excellent detail. Ki started for second with Johnson's windup and when Frisch ran toward second to cover, Stevie hit the ball right through the spot vacated by Frisch for the first hit off Johnson. Cuyler easily made third on the single.

It appeared, however, that this excellent technique might not be rewarded in a scoring way when Moore fanned for the second out. However, the rejoicing was all the greater when Grimm followed this bogging down with an immense double to the corner of the left center field stand, which scored both Ki and Stevie. Then Charley came home on Hartnett's single to center. Gabby tried to get to second on the throw to the plate but was out, Martin to J. Wilson to Frisch.

Warneke Gets a Hit.

Warneke led off the fifth with the fourth of the seven hits the Cubs made and eventually got to third. In the sixth Moore was hit by a pitched ball and went to third on Grimm's single to deep center. Then Grimm and Hartnett went down in a double play, C. Wilson to Frisch to Bottomley.

Koenig led off the seventh with a single to run his hitting sequence to 14 straight games, but later was trapped trying to reach third on a tap by Herman. Cuyler got the last hit with one out in the eighth, but never got past first.

Burleigh Grimes and Charley Root are scheduled to pitch the double header for the Cubs in Cincinnati today. The arduous time the Reds have had in Pittsburgh makes their selections uncertain.

Billy Herman was stopped yesterday after hitting in eleven straight games, leaving Koenig's run of 14 games the only sizable streak to be watched.

The Cubs are hoping for snappy routines in the two games today. They have to be in the diner bound for Boston by 6:22.

Warneke's last shutout prior to yesterday was scored against the Phillies on Aug. 21. That day he won, 2 to 0, holding the majors' best hitting team to four singles.

There was no question about any of Warneke's half dozen strikeouts. The first five victims went down swinging and the sixth, C. Wilson in the ninth, made no holler when the third one was called on him.

Warneke didn't make his fielding support work hard. The only thing that looked the least difficult was Martin's bouncer in the fifth. Woody English had to leap to get it.

O'CONNELL WINS MATCHES IN TWO TENNIS TOURNEYS

Frank O'Connell, former Big Ten tennis champion, scored victories in Chicago's two Labor day tennis tournaments yesterday to reach the quarter-final round at Park Ridge and the semi-finals at Hamilton park.

O'Connell, who is seeded in the top position in the Park Ridge Tennis club's meet, played there during the morning session, trouncing David Krieger, 6-1, 6-3. O'Connell then hurried to the south side, where he defeated Bill Parkhill in straight sets, 6-0, 7-5.

The three other remaining players of the original field of 64 in the Hamilton park meet are Ed and Charles Lejeck and Scott Rexinger. Rexinger, former Chicago university star, was pushed yesterday by Gerson Faden, but finally triumphed, 6-3, 8-6.

At Park Ridge, Ed Shoaff, who is ranked directly below O'Connell in the tournament draw, was forced to flash brilliant tennis to subdue Lester Gilbert, 6-3, 10-8. José Alonso, once a member of the Spanish Davis cup team, was almost eliminated when Ross Moon, a youthful high school player from the Oak Park Tennis club, pushed the score to 7-5, 4-6, 6-1.

Other than these contests, however, play at Park Ridge moved smoothly for the seeded players and all advanced without an upset.

LINCOLN PARK EIGHT WINS IN QUINCY REGATTA

Quincy, Ill., Sept. 4.—[Special.]—The South Side Boat club crews of Quincy won four of the five regular rowing events in the invitational regatta held on the Mississippi river here this afternoon. Quincy oarsmen rowed to victory in the four oared shell, the single scull, the barge, and doubles.

Lincoln Park of Chicago won the eight oared shell race, the closing event of the program. Quincy added another victory in the singles race for coxswains when Russ Mutz finished first and Junior Milgrim, also of Quincy, second, with George Hedge of Central, St. Louis, third. The four, single, double, and eight oared races were rowed over a three-quarter mile course and the barge over a half mile. All races rowed upstream.

In the Wake of the News

THIS WAKE IS CONDUCTED BY HARVEY T. WOODRUFF. HELP! HELP!

DO YOU REMEMBER 'WAY BACK WHEN:

MERCHANTS gave away pretty picture cards as advertisements and we children went from store to store Saturday afternoons and begged a big bunch to paste in our albums?—B. L. Gilbert.

Brother went to school the first day outfitted in new copper-toed boots with red tops?—Mrs. J. M. Heald, Byron, Ill.

In every kitchen you found a beautiful red cedar pail with brass hoops and mother polished the brass hoops with wood ashes [1879]?—John A. Feeney, Davenport, Ia.

* *

"Round combs" kept straggling locks from acting as a screen through which misses' roguish eyes would peep at little boys whose admiration they wished to keep—J. V. S.

We made tops out of half an empty thread spool and a piece of pencil?—Foster of Iowa Falls, Ia.

Buck & Rayner's drug store at State and Madison was a favorite place to meet a "date"?—C. W. Hassler, Bloomington, Ill.

* *

Maggie Cline held forth at the National theater on Clybourn avenue about 1888, while N. S. Wood, Frank Bush, Julius Miner, J. J. Lodge, Ford brothers and the Irwin sisters appeared there also—In the '80s!—Jacob Levy.

Nudists were known as "Adamites"!—M. S., Dayton, O.

N. W. Harris & Co. offered for sale "Dakota Territory Bonds" with interest at 5 per cent, payable semi-annually [1883]!—Mrs. D. G. B., McGregor, Ia.

* *

Hawkins and Collins appeared at the old Lyceum theater on Des Plaines street, and Hawkins told about getting home in the early morning hours and getting a bawling out from his wife, concluding "Now I will sing 'After the Bawl Is Over'"?—Sam C.

Carl Bunge led his famous orchestra at the old Bismarck garden?—C. M. C.

Joseph Jefferson in "Rip Van Winkle" was the big theatrical event of the season in the old home town?—O. M. C., Dowagiac, Mich.

* *

After the first fall of snow, we went rabbit hunting out at the "dumps" on Whiskey Point road ['80s]?—W. B. Carter.

You could buy a barrel of "Greenings or "Wine Saps" for $3.50 a barrel in the fall?—Charles Fernald, Dubuque, Ia.

The executive staff of Hooley's theater in 1890 was: Harry J. Powers, business manager; Herman Hauser, treasurer; Cool White, stage manager; J. T. McCarty, advertising agent; F. Timponi, musical director; J. H. Howard, master of properties?—Mrs. C. T. D., Rock Island, Ill.

* *

Mules pulled Rawley's old grocery wagon at 18th and Canal streets [1871]?—Anon.

We had to ring to call the operator on the telephone?—Coe.

Popular song hits were: "Waltz Me Around Again, Willie," "Peek-a-Boo," "Lilacs," "Sweet Violets," "Sweet Pansy Blossom"?—Mrs. A. L. Deal.

* *

The fellow with the most hair on his leg was going to be richest of the gang?—Syd B. Solinger.

We cross-stitched on perforated cardboard which came in colors and silver and gold, and did the work in yarns, and woe be, if the yarn was too coarse it would pull a hole in your work which was mottoes and card cases?—Theresa of Old St. Joe, Mich.

Vacuum cleaners were operated with a hand pump [1900]?—J. M. B., Jefferson, Wis.

Sox Lose, 7-5, Then Wallop Browns, 5 to 1

[Continued from first sport page.]

van's third, the Sox collected their third run in the sixth. Hodapp dropped a hit into left and Kress beat out a roller to Levey. When Levey threw the ball past first Hodapp went to third, whence he counted on Grube's fly.

Browns Get One.

Sullivan's fourth straight single to right in the seventh was wasted. It came with two out. Two errors by Gray presented the Sox with their fourth run in the eighth. Kress singled and Grube hit to Gray, who threw the ball into center field, Kress going to third. Gray then booted Gregory's sacrifice hit, Kress scoring and Gregory reaching first. Then came Sullivan's homer in the ninth as a closing Sox flourish.

Goslin's double, a pased ball and an infield out in the ninth spoiled Gregory's chances for his first big league shutout.

MARK PLACKY WINS TWO RACES AT ROBY TRACK

Mark Placky of Milwaukee drove to victory in two races and captured second place in two others in the five race program at the Roby speedway yesterday.

About 5,000 watched the card of five races, 2,000 of whom broke down the fence to gain admission.

Walter Zale of Chicago captured the five and ten mile races.

A five mile straw hat derby will feature the card of five auto races today at the Evanston Motor speedway, Lincoln and Devon avenues. Stock car and race car events are also on the program.

The first race will start at 3 p. m.

Sox Come Home Today to Tackle Detroit Twice

St. Louis, Mo., Sept. 4.—[Special.]—The Sox left for home tonight and will play two games against the Tigers at Comiskey park tomorrow. Tuesday and Wednesday are off days, after which Boston leads eastern clubs into Chicago for the last time this year. Jones and Gaston are the probable pitchers tomorrow.

Today's games were witnessed by one of the smallest crowds in St. Louis baseball history. There were less than 2,000 in the stands.

Gray got a lucky assist in the fourth inning when Hodapp's drive bounced off his shins straight into Melillo's hands. Melillo tossed out the runner.

Sullivan's four straight singles in the second game were drives into short right field. His ninth inning homer was his first of the season.

Good Finish

FIRST GAME.

CHICAGO.	AB	R	H	PA
Funk,cf	5	1	1	3 0
Hayes,2b	5	1	3	1 0
Seeds,lf	5	1	1	0 0
Sul'van,1b	4	0	1	8 1
Appling,ss	3	1	1	6 2
Hodapp,3b	4	0	1	0 2
Kress,rf	4	1	1	4 1
Berry,c	4	0	1	3 2
K'walik,p	3	0	1	0 0
Gallivan,p	0	0	0	0 0
Cherlin,p	0	0	0	0 1
	38	5	11	24 13

ST. LOUIS.	AB	R	H	PA
Garms,cf	4	0	1	1 0
Burns,1b	5	0	2	10 0
C'pbell,rf	3	1	0	4 1
Goslin,lf	3	2	2	1 0
Ferrell,c	4	1	2	3 0
Melillo,2b	4	0	1	2 3
Scin'cin,3b	3	1	1	2 1
Levey,ss	4	2	2	4 5
Hadley,p	4	0	1	0 2
	34	7	13	27 12

†Batted for Gallivan in eighth.

Chicago	003 001 100—5
St. Louis	111 012 10*—7

Errors—Levey, Hayes. Runs batted in—Ferrell, Garms, Scharein, Goslin, Levey 12], Melillo, Sullivan, Appling, Hodapp 12], Funk. Two base hits—Ferrell, Kowalik, Goslin. Home runs—Goslin, Levey. Double play—Melillo to Burns. Left on bases—Chicago, 8; St. Louis, 7. Bases on balls—Hadley, 2; Kowalik, 3. Struck out—Hadley, 2; Kowalik, 2. Hits—Kowalik, 12 in 6 1-3 innings; Gallivan, 0 in 2-3 inning; Chamberlin, 1 in 1 inning. Hit by pitcher—By Kowalik [Campbell]. Losing pitcher—Kowalik.

SECOND GAME.

CHICAGO.	AB	R	H	PA
Funk,cf	5	0	1	1 0
Selph,2b	5	1	1	0 4
Seeds,lf	5	0	2	2 0
Sulli'n,1b	5	1	5	12 2
Appling,ss	5	0	0	4 3

NEW YORK WEEKLY CURB MARKET

Week ended September 3, 1932.

Total sales for week..... 3,206,924
Same week year ago..... 1,614,375

Total sales 1932 to date..... 39,720,069
Total sales 1931 to date..... 73,385,169

	Sales.	High.	Low.	Close.	Net chge.
A					
Acme Wire vtc	800	3	4¼	4	+ ¼
Acme Steel...	1,900	15¾	13¾	14	+ ¼
Air Invest vtc.	200	½	½	½	+ ⅛
Do cv pfd.	200	3¾	3¾	3¾	+ ⅛
Ala P $7 pf.	100	87¾	83	87¼	+ 5¼
Ali Am Gen.	100	2	2	2	+ ¼
Allied Mills	400	5	4¼	5	+ ½
Allied Mot ..	100	⅝	⅝	⅝	+ ⅛
Alum Co Am.	14,500	90	61¾	87	+ 25
Do pfd	1,150	66	61	64¾	— ¼
Alum Ltd	2,000	40	23	40	+ 18¼
Am G cv war.	744	3	2	3	+ 2
Do D warr ..	1,137	10	3¼	10	+ 8½
†Am Arch ..	100	10	10	10	+ 2¼
Am Austin ..	1,300	½	½	½	+ ⅛
Am Beverage.	4,800	7¼	7	7¼	+ ¼
Am B & C ..	200	⅝	⅝	⅝	+ ⅛
Am C A Corp.	100	2	2	2	— ¼
Do pr pfd ..	100	34	34	34	— 2
Am CP&LA..	1,100	34	32	34	— 1½
Am C P&L B.	17,300	6	6	6¾	+ ⅜
Am C Pow A.	2,300	½	½	½	— ⅛
Do B.....	4,000	½	½	½	— ⅛
Am Corp	400	¾	¾	¾	+ ⅛
Am Cyan B..	57,800	8½	6¾	8	+ 1¾
Am Export ..	200	¾	¾	¾	+ ⅛
†Am E sec pf.	100	23¾	23	23¾	+ 3
Am Equities .	1,700	3¾	2¾	3¼	+ ½
Am & F war.	22,500	9¾	7¾	9¼	+ 2¼
Am Founders.	13,300	2¾	2	2¾	+ ½
Am G & El..	47,700	41¼	36¼	40	+ 3¾
Do pfd	400	91¼	89¾	89¾	— 1¼
Am Invest ..	5,400	4¾	3¾	3¾	— ⅝
Do war	4,500	1¼	¾	1¼	+ ⅜
Am Laun Mch.	75	14¾	14¾	14¾	+ ¾
Am L & T...	5,600	24½	21½	23¾	+ 1¼
Am Maize ..	100	20	20	20	+ ¼
Am Mfg	100	10	10	10	+ 2¼
Do pfd	100	50	50	50	....
Am Marcasibo.	6,700	¾	¾	¾	+ ⅛
Am Meter ..	400	11	11	11	+ ¼
Am S P S A..	100	4	4	4	+ 1¼
Am Sup Pow.	238,300	10¾	6¾	8¾	+ 1¼
*Do 1 pr	800	72½	67	67	....
Am Thread....	500	3¼	2¾	3¼	+ ¼
Do pfd	1,200	45	40	48	+ 8
Am U&GB vtc.	3,800	½	¾	¾	....
Do pfd	100	1	1	1	+ ⅛
Am Vanlte	700	1	¾	1	+ ⅛
Anch Post F..	5,400	4¼	1¾	3¾	+ 2¾
Anglo-Chi Nit.	1,500	⅝	¼	¼	....
Arct Rd Tube.	200	1¾	1¾	1¾	....
Ark Nat Gas..	1,700	3¾	3½	3¾	....
Ark Nat St A.	13,200	2¾	2¼	2¾	+ ⅜
Do pfd	5,000	5¾	4¼	4¾	— ⅛
Ark P&L pf..	110	75	76	78	+ 8
Armstrong Ck.	1,300	9	8¾	9	+ 1
Art Met Wks..	400	3¼	3¼	3¼	— ⅛
As Int Pod ..	1,400	3¼	2¾	3¼	....
Ass GAEI A ..	14,000	4¼	3¾	4¼	+ 1¼
Do	1,100	5¾	4¾	5¾	+ 1¼
Do 5s pfd..	350	35½	25½	33½	+ 13¾
Do war	5,800	½	½	½	....
As Laund	6,200	4	3	3¾	....
As Rayon	1,200	3¾	3	3¾	+ ¼
All Cat Fish..	200	1¾	1¾	1¾	....
Atlas Corp ..	208,900	11¼	9¼	11	+ 2¾
Do pfd A ..	800	40	36½	40	+ 4½
Do war.....	24,000	3¾	2¾	3½	+ 1¼
Avia Secur ..	200	7¼	7¼	7¼	....
Avlas Flp	1,200	3	2¾	2¾	— ⅛
Autom Vot M.	1,300	3	2¼	2¾	....
B					
Babc A Wil..	225	45	39	42	+ 4
Ben Ind Loan.	200	12	11¼	11¾	— ⅛
Bickford	100	6¾	6¾	6¾	+ ⅜
Blue Ridge ..	6,300	4½	3¾	4	+ ⅛
Do pfd	4,500	31¼	29½	31¼	+ 1¾
Boat&M B pf.	10	21	21	21	....
Bras Tr & Li.	9,800	10¼	9¾	10¼	+ ⅜
Bridgpt Mach.	200	⅝	⅝	⅝	....
Brill A	100	1¾	1¾	1¾	....
Do B	100	1	1	1	....
Brills Mfg ..	100	5¾	5¾	5¾	+ 1¾
Br Am Oil C..	100	9¼	9¼	9¼	+ 1
*B Am Tob B.	200	15¾	15¾	15¾	....
Brit Celan	100	1¼	1¼	1¼	....
Buckeye P L..	1,100	1¼	⅝	⅝	....
Buda Fow	75	66	66	66	+ 2
Duval Tex	1,100	¾	¾	¾	....
E					
East G&F	1,500	8¾	7¾	8	— ½
Do pfd	75	66	64	66	+ 6
Do pr pfd ..	100	65	65	65	+ 5
East S P A pf	625	31¼	21¼	31	+ 8½
Do B	17,100	6	3½	5¾	+ 2½
Do B pfd	550	30	20	30	+ 10¼
East Util As A	100	27	27	27	+ 5
Do cvt	1,100	5¾	4¼	4¾	+ ⅝
Do P sec	500	1¼	1¼	1¼	....
Easy Wash M	300	2½	2½	2½	....
Eisler Elec ..	7,900	2¾	1¾	2¾	....
El Bond&S ..45	9,000	48	38¾	45¾	....
Do pfd	3,000	66½	58	62½	+ 4½
Do 5½ pfd..	1,200	58	52¾	56	+ 1½
El Pow Asso..	1,500	8	8	9	+ ½
Do A	2,300	9	7¾	9	+ ⅝
Do opt war.	5,100	7¾	6¼	7¼	+ 1¼
Do 2d pfd A	1,150	22¾	20	22	+ 1
El Prod Colo..	500	3¾	3	3¼	....
El Shar	300	2¾	2¾	2¾	+ ⅛
Do pfd	900	54¾	53	53	— ¾
Emp Dis El pf	200	21	18	21	+ 4½
Emp GF & P 7	250	31	27	31	+ 4¼
Do 6½% pfd	50	22	21	21	— 1
Do 7% pfd..	100	24¾	24½	24½	+ ¼
Emsco Der & Sv	1,500	1	¾	¾	....
Eureka Pipe ..	300	31¼	28¼	29	— 1
Euro El A...	5,700	3¾	2¾	3¼	+ ⅜
Do deb rts..	5,500	⅜	⅛	⅛	....
Evans Wallo ..	1,000	⅝	⅝	⅝	....
F					
Fairchild Av A	200	1¼	1¼	1¼	....
Fairpoint Sug .	250	49	43½	45	....
Fensteel	100	2	2	2	+ ⅛
Fed Mfg A....	100	4	4	4	— 1
Fedtr Cap	100	⅝	⅝	⅝	— ⅛
Do pfd	100	10	10	10	+ ⅛
Fedtr Met ...	2,600	16¾	14½	16¼	+ ¾
Fid Lf Ins ...	300	8¼	8¼	8¼	+ 2
Fisk Rub n....	1,300	3	2¾	2¾	....
Do rfd n....	100	23	23	23	....
Fla PL 7% p	600	59	55½	55½	— 2½
Flintkote A ..	500	4	4	4	....
Fire Assn Phil	100	23½	23½	23½	+ 12½
FirstMc Can A	4,100	10¾	9¼	10¾	+ ¾
Do B	100	20	19¾	20	....
Do France ..	500	5	4¾	5	+ ½
Do Ltd	17,400	5	4	4¾	— ⅛
Foremost Da..	1,200	¾	¾	¾	....
Found Fin A..	1,000	5¾	4¾	5¾	+ 3
Frank Mfg ..	1,500	2¾	1½	2¾	+ 1¼
Do pfd	50	7	6¼	7	+ 1
G					
Gen Allovs ..	4,800	1¾	1¼	1¾	+ ⅛
Gen Aviation..	3,200	4	2¾	3¾	+ ⅝
Gen Cap	100	20	20	20	+ 9
Gen El Ltd rct	2,400	7½	7	7½	....
Gen Fire Pr..	200	5¼	5¼	5¼	+ ⅛
Gen GE cv p B	550	17¾	15	17¾	+ 1¼
Gen P Svc pfd	120	45	40	45	+ 2
Gen T Eq cv p	500	4	3	4	....
Gerrard Sa	100	1¾	1¾	1¾	....
Glen Alden ..	7,000	23¼	18	23¼	+ 3¼
Globe Underw..	700	3¼	3¼	3¾	....
Gold Seal El..	4,000	⅛	⅛	⅛	....
Goldm Sachs ..	43,100	6	3¾	4¼	+ ⅛
†Gorh Mfg vtc	300	13¾	10	13¼	+ 1¾
Gray Tel Pf..	100	25	25	25	....
Graymar	1,300	30	15¾	16	+ 2¼
Gt A & P nv..	340,150	140	102	129	+ 4
Do 1st pfd..	80	119¾	117¼	119	— ¾
Greenfld T&D.	500	2¼	1¾	2¼	+ ⅜
Groc Str vtc..	1,500	1½	⅛	⅛	....
Gulf Oil Pa..	13,100	43¼	30¼	41¼	+ 1¼
H					
Ham Gas vtc.	1,800	⅜	⅜	⅜	— ⅛
Hand Fg P pf	100	1¼	1¼	1¼	....
Hap Candy A	800	⅛	⅛	⅛	....
Hecla Min	1,900	4½	4	4½	+ ⅛
Hle Walker ..	300	6¼	6¼	6¼	— ¾
†Do pfd	800	3¼	3¼	3¼	....
Hlrine Gold..	200	5	4¾	4¾	....
Horn&Hard	400	25¾	25¼	25¾	....
Hud Ba M&S..	14,600	4¾	3¾	4¼	+ 1¼
*Hum Oil	1,600	54	50	50	— 1¾
Hydro El Sec.	4,400	5¾	7¼	8¼	+ ¾
Hyrach Fd ..	1,000	4¼	4	4	— ¼
I					
Ill P&L 36 pf	225	53	50¾	50¾	— 2¾
*Imp Oil Can	4,200	9¾	9¾	9¾	+ ¼
Do rec	800	9½	9½	9½	....
Ind Ter Ill A	100	4	4	4	— ¼
Do B	200	4¾	4¾	4¾	— ¼
Ind Pipe Line	300	4¼	4¼	4¼	....
Insull Util ..	7,000	⅜	⅜	⅜	....
Ins Co N Am	600	38	36¼	38	+ 2
Insur Sec	2,100	2¾	1¾	2¾	+ ⅜
InterePetrol	29,700	¾	¾	¾	....
Int Cig Mach..	600	23	21	23	+ 3
Int L Hold..	100	1¼	1¼	1¼	+ ⅛
Intl Hyd-El pf	200	27¾	25½	27½	+ ½
Intl Pet	11,200	11¾	10¾	11¾	+ ⅝
Intl S Rac B..	100	4	4	4	+ 1
Intl Sup Pow.	2,800	15	13¾	15	+ 1½
Intl Util B ..	14,400	3¼	2¾	3½	+ ⅜
Intl Util war	1,500	¾	¾	¾	....
Interst Equit	5,500	1¼	¾	¾	....
Do cv pf ..	1,500	16¼	13	14½	— 1¾
Inters Hosiery	200	8	7	7	— ½
Inters P D pf	20	40	40	40	+ 8¼
Irving Air Ch	2,200	6	5¾	5¾	+ ¼
Ital SuperpA.	11,000	4¼	2¾	3¼	+ ⅜
Do deb ri ..	1,400	1¼	1	1¼	+ ⅛
J					
Jan & Nau B	5,500	1¼	⅝	1¼	+ 1¼
K					
Kerr Lake ..	500	⅝	⅝	⅝	....
Kirby Pet ..	500	1	1	1	....
Kelly Spr nw	900	4¼	4	4¼	+ 1
†Klein (D E)	100	10	10	10	+ ¼
Koster-Brandes	600	1¾	1¾	1¾	+ ¼
Kop G&C pfd	200	60	60	60	+ 20
L					
*Lake Sh Min	400	26¼	25½	25¾	+ 1
Lakey Fdy ..	600	2¾	1½	1¾	+ ⅛
Lefcourt Real	400	3¼	2¾	3¼	+ ⅛
Do pfd.....	1,000	8	7	8	+ 1
Leh C & N ..	1,000	14	12¾	13¾	— ¾
Leonard Oil ..	3,200	¼	¼	¼	....
Do Stra.....	100	3¾	3¾	3¾	+ ⅛
Do pfd.....	100	13	13	13	+ 1
Lib McN & L	500	3	2¾	2¾	— ⅛
Lone Star Gas	7,100	10	8¾	10	+ 1¼
Long Is Lt ..	100	18	15	18	+ 3¼
Do pfd.....	200	93	93	93	....
Lyn Fd B	125	73	72	72	— 2¾
Lynch Corp ..	10,100	2½	1¾	2¼	+ ⅜
M					
Magdale Syn..	63,200	¼	⅛	⅛	— ⅛
Marray Oil ..	300	8	7¾	7¾	+ ¼
Mar St Shov ..	100	23	23	23	+ 1¼
Mass Util A ..	600	3¾	2¾	2¾	+ 1¼
Mavis Bott A	1,300	⅜	⅜	⅜	....
Mayfl Asso ..	300	30	30	30	+ 3
Mead John	700	51	47	51	+ 3½
Memph N Gs ..	1,200	4¾	4¾	4¾	— ⅛
Mercant Strs..	100	13	13	13	....
Mercit C&S ..	100	2¼	2¼	2¼	+ ⅛
Mesabi Iron ..	1,000	¼	¼	¼	....
Metro Ed pfd	175	75	74	74½	— 1
Mex-Ohio Cil..	700	3¾	3¾	3¾	....
M St PtAvtc	200	1¼	1¼	1¼	+ ⅛
Do B vtc	400	½	½	½	— ⅛
Mid West Ut..	25,800	¾	⅝	¾	— ⅛
Do cv pfd..	2,000	4½	3	4	+ 1
Midland Steel.	600	7¼	6¾	7¼	+ ⅜
Min Co Can ..	200	11¾	11¾	11¾	....
Mock Jud Voe	100	4½	4½	4½	+ 1½
Mo-Kans P L..	2,400	⅝	⅝	⅝	....
Moh-Hud 1 pf	375	89	87	87½	— 2½
Do 2d pfd..	25	85½	85½	85½	— 2
†Moh Mining ..	200	13	13	13	....
Mont L&P	800	34½	33	34½	+ 3½
M In pte pfd ..	100	15	15	15	+ 1
Mount Prod ..	1,500	4¼	4¼	4¼	....
N					
Nat Am Co ..	1,000	⅝	⅝	⅝	— ⅛
Nat Am Inv ..	5,900	6¾	4¾	6¾	+ 1¾
*Nat Bldg&Loan	300	28½	27	28½	+ 1½
*Nat Dy pfA.	100	97¼	97¼	97¼	— ¾
Nat Fuel G ..	4,700	14¾	13¾	13¾	— ¾
Nat Investors	5,000	4	3	3¾	+ ⅛
Do war.....	1,400	2¼	2¼	2¼	+ ⅛
Do pfd	300	20	20¾	20	+ 4
Nat Mrcacibo.	6,700	¾	¾	¾	+ ⅛
Nat Service ..	200	¾	¾	¾	....
Nat Sup Ref.	900	25¼	24	24½	— ¾
*Nat Trans ..	600	8¾	8	8¾	+ ¼
Nat Un Rad..	200	⅝	⅝	⅝	....
Nat Worth Co	100	1¾	1¾	1¾	+ ⅛
Newbrry (JJ)	500	15	13¾	13¾	— 1¼
Neish Bros pf	125	15	12	12	— 2
N E Pow pfd	150	55¾	53¾	55	+ ¼
N J Zinc	300	84¼	83¾	83¾	— ¼
N Mex&Ariz ..	3,000	1¾	1¾	1¾	....
Newmont Mi..	33,700	28¼	19¾	28	+ 8¼
†N Y Auc	200	11	11	11	— ¾
N Y P&L 7pf	23	99	99	99	+ 2½
N Y Ship fd	600	25¼	25¼	25¼	....
N Y Steam p	200	51¾	51¾	51¾	....
N Y Tel 6½pf	150	114¼	113	114¼	+ ¼
N Y Transit.	2,600	5¾	3¼	5¾	+ ¼
N Y Wt Sv pf	150	35	35	35	+ 3½
Niag Hu Pw.	20,900	20	17½	19¾	— ¼
Do war.	2,700	1¾	1¾	1¾	....
Do B war ..	1,800	5	4¾	5	+ 1
Do C war ..	200	1	1	1	....
Nia Sh Md B	1,300	2¼	1¾	2	+ ⅛
Niles Bem P..	300	10¾	7¾	10¾	+ 3
Nipissing M....	1,100	1¼	1¼	1	....
Nor Ind G&E..	500	¾	¾	¾	....
†N A L&P pf	225	33	33	33	— 29½
N Am L&P..	300	8	8	8	....
N Am Ut S..	100	2	2	2	+ ⅛
No Eur Oil....	1,800	¼	¼	¼	....
N States P A.	200	72	70½	72	+ 1
N W Ener Pf..	300	4	3	3	+ ½
O					
Ohio Cop	53,400	⅞	⅞	⅞	+ ⅛
Do pfd	200	70	70	70	....
Oil Stks Ltd..	300	5	4¾	5	+ ¼
Okl N G 6%pf	100	99	99	99	+ ¾
Outbrd Mot A.	200	2	2	2	— ¼
P					
Pac G&E 1 pf	800	24	23¾	24	— ¼
Pac P Svc pf..	300	21¾	21¾	21¾	— ¾
Do $ Svc pf..	600	23	23	23¾	+ 4¾
Pan Am Airw	600	2¾	2	2¾	+ ⅛
Pantepec Oil..	300	¾	¾	¾	....
Paramt Mot..	1,000	6¼	4¾	6¼	+ 1½
Parke Davis..	800	24	23½	24	+ ¼
Patterson Sarg	25	12¾	12¾	12¾	— ¼
Parker Rust P	300	26	23	23	— 5
Pearsnsd	34,600	4¾	2¾	4¼	+ 1¼
Penn G&El A	100	7½	7½	7½	+ 2½
Pa Mex Fuel..	900	10	8	9	+ 1¼
Pa P&L 7 pf..	50	96	96	96	....
Penroad Corp..	800	58¾	55¾	58	+ 2
Pet Corp vtc..	600	12¾	12¾	12¾	— 4¾
Pitts Lake E..	150	51	48	49½	— 1½
Pitts Pl Gl....	100	19¼	19¼	19¼	+ 1¼
Plymouth O..	4,600	12	9¾	11¾	+ 1
Pratt & Lam..	100	14	14	14	+ 1
Prudential Gold.	1,600	⅛	⅛	⅛	....
Prod Roy....	3,300	¾	¾	¾	....
Pruden Inv...	2,200	6¼	5¾	6¼	— ⅛
P S N Ill n.p.	500	60	60	60	+13
P U Hold war	7,500	¼	⅛	⅛	....
Do x war....12,000		⅛	⅛	⅛	....
Do pfd	2,450	6	4½	5¾	+ ¾
P Sd Sa pf..	80	50	49	49	— 4
Do 6 pf.....	150	32	35	35	— 4
Pure Oil pfd.	30	57¾	56¾	57¾	— 1
Pyrene	200	2¾	2¾	2¾	....
Q					
Quaker Oats..	120	92¾	88	88	— ¾
Do pfd	10	105	105	105	+ 1
R					
Railroad Sh..	700	1¾	1½	1¾	....
Rainbow L B..	100	⅛	⅛	⅛	....
Do A	300	1	¾	1	+ ⅛
Reiter-Foulf ..	100	¾	¾	¾	....
Ry & Ut A..	600	⅝	⅝	⅝	....
Reliable Stra..	300	3	2¾	2¾	+ ⅛
Relian Intl A.	3,700	2¼	1½	2¼	+ 1
Do B	100	¾	¾	¾	+ ⅛
Relian Manage	1,200	2¾	1¾	1¾	— ⅛
Republic Gas.	3,800	¾	¾	¾	....
Reybarn Inc..	6,000	2¾	1¾	2¼	+ 1¼
Reynolds Sec ..	5,800	1	¾	¾	....
Rio Tel P S pf	100	24½	24½	24½	+ 1½
Richman Bros.	225	28½	28½	28½	+ 6½
Rich E cv pf.	100	2½	2½	2½	+ 1½
Roos Ref pf ..	200	5¼	5¼	5¼	+ ¼
Rooks Intl....	2,500	1¼	¾	¾	— ⅜
Royal Type...	3,700	10	7¾	10	+ 2¾
Ruberoid	100	22	22	22	+ ½
Russ Fifth A	100	1¼	1¼	1¼	....
S					
Saf C H&L...	350	21	19	20	— 1¼
St Anth Gold	1,300	¼	¼	¼	+ ⅛
St Regis Pap.	77,400	7½	5	7½	+ 2¼
Do pfd	400	45	40	45	+ 3
Salt Cr Con..	700	⅞	⅞	⅞	— ⅛
Salt Cr Prod..	900	8¾	8¼	8¼	— ¼
Schulte R D..	4,500	1	¾	¾	....
Seaboard Util.	2,600	1¼	1¼	1¼	+ ⅛
Scoville Mfg..	100	14¾	14¾	14¾	....
S Allied n. v.	16,900	10	7¾	9	+ 2
Scc Corp Gen	1,800	11	10	10	+ ¼
Seeman Bros..	900	27	26	26	— ¾
Segal Lock...	2,600	1¾	1	1¼	+ ⅛
Selberling B..	400	4¼	4	4¼	+ 1
Selby Shoe ..	100	10¼	10¼	10¼	+ 1¼
Selected Indus	5,000	2¾	2	2¼	+ ⅛
Do al ctf...	1,900	56	53½	55	+ 1½
Do pr pfd..	100	51¾	51¾	51¾	— ¼
Selfr Ur Stra.	700	1	1	1	+ ⅛
Sentry S Con..	200	⅝	⅝	⅝	....
Shattuck Denn	2,100	3	2	2¼	+ ⅛
Shawin W&P..	1,000	19¾	16¾	18	+ 3¾
Shenandoah ..	9,200	4¾	3¾	4¼	+ ⅜
Do pfd	2,700	24½	20	24½	+ 3½
Sherwin Wms.	575	26½	25¼	25¾	— 1
†Do AA pf..	60	90	90	90	— 6¾
Silica Gel ctf.	14,900	3¾	1	1¼	+ ⅛
Singer Mfg...	820	123	120	122	+ 1½
Smith A O..	8,050	40	32	40	+ 7
Smith Cor vtc	300	14¼	14¼	14¼	— 2¾
S Am G&P..	600	1	¾	1	+ ⅛
So Penn Oil..	300	15¼	15	15¼	—
†S Cal EdA pf	100	20¼	20¼	20¼	— ¼
Do B pfd..	300	23¼	23¼	23¾	....
Do C pfd..	200	23	23	23	— ¼
So Col Pow A	100	37¾	37¾	37¾	....
Southern Corp.	800	2	2	2	....
S Union Gas..	100	1¾	1¾	1¾	....
So Nat Gas..	8,400	⅞	⅞	⅞	....
Southl Roy....	400	4¼	4	4	— ⅛
SW Pa Pipe..	100	30	30	30	+ 3
Span & Gen..	200	⅞	⅞	⅞	....
Stan C & Seal	300	26	24	24	— 1
Stan Inv pfd.	200	15	15	15	+ ¼
Stan Oil Ind..	28,800	24¾	23¾	24¼	+ ¼
Stan Oil Ky..	6,000	14¼	13¾	14	+ ¼
Stan Oil Ohio	450	27¼	25¾	27	+ 1¾
Do pfd	20	84	84	84	— 3
St P & L...	800	12	10¾	11¼	— 1¼
Do B	800	14	13	13	— 1
Do pref A ..	100	64	64	64	....
Stan P Svc A	1,500	3¾	2¾	3¼	....
Do vtc	100	¼	¼	¼	....
Stan Sil Lead.	5,100	⅛	⅛	⅛	....
Starrett	600	1¼	1	1	+ ⅛
Do pf	600	9¼	9¼	9¼	+ ¼
Strom-Carls ..	100	5	5	5	+ 1¼
Stutz Mot Am	2,500	20¼	18¾	19¾	+ 1
Sullivan Mach.	100	7	7	7	— 5½
Sunray Oil...	6,100	¾	¾	¾	....
Swift & Co....	23,100	10¾	9½	10½	— 3
Swift Int....	15,700	23¾	19¾	23¼	+ ⅜
Swiss-AmEl pf	450	86¼	86	86	— ¼
T					
Tampa Elec..	600	29	28	28	— 1
Tastycast Aln	200	⅛	⅛	⅛	....
Technicolor ..	7,100	5¼	3¼	4¾	— ⅛
Tech-Hugh G.	27,500	3¾	2¾	3¼	....
Texon Oil	2,300	10¾	7¾	10¼	+ 2¾
ThermoidCo pf	200	15	14	14	— 2
Tob Pr of D..	18,900	⅝	⅜	⅜	....
Tob Sec Ltd..	100	10½	10½	10½	+ 2¾
Do D.....	100	2	2	2	+ 1¼
Todd Ship	300	12½	11¼	12½	....
To Empire Min	200	¼	¼	¼	....
Transcont Air	800	4	3¼	4	+ ⅜
Trans-Lux	11,700	2¼	1¾	2	....
J					
Tri-Cont war..	3,300	2¾	2¼	2¼	+ ⅛
†Trun

Chicago Daily Tribune
THE WORLD'S GREATEST NEWSPAPER
MONDAY, SEPTEMBER 5, 1932. ** 23

WHEAT TRAILS STOCKS, COTTON IN WEEK'S RISE

Prices End Higher After Slump.

Leading commodity and security markets, including the New York and Chicago stock exchanges and the Chicago Board of Trade, will be closed today, Labor day. Banks will also be closed. Trading will be resumed in all markets tomorrow.

BY CHARLES MICHAELS.

Stocks and cotton made good advances last week, while grain markets fluctuated irregularly. Wheat, although active, excited and sharply higher at times, failed to present the same buoyancy as other commodities.

There was a break of 5½c from the top on Monday to the low on Friday, with a recovery of almost 1c on Saturday. The trade was full of rumors about the future, bringing increased buying support and continuance of the advance in grains, cotton, etc.

Wheat needs more buying support if prices are to rise rapidly, but interests credited with the bullish leadership apparently are not uneasy. There were indications at the close Saturday that markets are to do better.

Chicago Wheat Higher.

The close on wheat in Chicago was at gains of ⅝@1c, while Winnipeg advanced 1⅛@1⅝c and Liverpool 1⅛@1¼c for the week. The situation in the American northwest and in Canada are somewhat different. Farmers in Canada are selling wheat freely, despite the low price. The Alberta pool has agreed to pay 35c a bu at Vancouver for No. 1 northern wheat as the first installment. Farmers in Minnesota and the Dakotas are holding their grains, although the movement during the week was liberal. It would be no surprise to see another increase in the visible supply. In the southwest the movement remains light and the railroads in that section have handled only about 50 per cent as much wheat as they did in the same period last year, which is in line with the comparative size of the crop.

Canada is doing a big export business, with sales of spring wheat last week estimated at more than 5,000,000 bu. There were also indications at the close of bids for American hard winters being close to an export level. Millers are taking liberal supplies of hard winters, which are more difficult to get.

Foreign Markets Stronger.

Foreign conditions present a more bullish situation. Latest reports from Russia confirm previous advices of a shorter spring wheat crop and poor conditions, owing to recent rains, may suggest Russia will not be a large exporter. This, if true, will be an important factor later. Rumania's wheat crop is short and an increased consumption of corn there is predicted. Instead of France having a big crop and an exportable surplus, its position has been reversed.

Should prices of wheat in the United States be held up above an export basis during the next four months, it is likely that Canada and the southern hemisphere will supply the bulk of Europe's requirements. The question confronting the trade is: Will accidents happen to the southern hemisphere crops, reducing their production so that the United States will be called on to make up the deficit in production in other countries.

Many traders expect the future course of prices to be irregularly higher, but they believe that it will take constant buying to keep grain in line with the upward tendency in other commodities. Closing prices on September wheat were 54c, December 58 @58¼c, May 62⅞@63c. Open interest in September was greatly reduced by heavy deliveries of cash grain. Prices for the week follow:

	September Old.	December.	May.
Monday	52¾-54¼	57 -58¼	61⅝-63¾
Tuesday	53⅞-55⅝	57⅞-59⅝	62⅛-63⅝
Wednesday	54⅛-55¾	58⅛-57⅝	60¼-62⅝
Thursday	51½-52⅞	55⅜-57	60¾-61⅞
Friday	51⅛-52⅝	55 -57½	61 -62⅝
Saturday	53⅞-54	58 -58⅛	62⅝-63⅛
Week	51½-54¼	55⅜-58⅛	60¼-63⅛
Year week	49¾-54	53¼-58	57⅞-62¾
1931	44¾-47	48 -50¼	52⅞-55½
1930	81 -86¾	86¾-93	93⅝-99⅜
Season	43⅝-62¼	49⅞-66¼	56 -64½
1931	44½-70	48 -69	52½-59⅜

Two Sided Market in Corn.

Corn traders regard the market as a more two-sided affair than in recent years. There are a few who strongly favor an advance, believing that all bearish conditions have been discounted. Receipts are heavy, but the bulk of the corn was previously hedged by sales of futures. Stocks in Chicago are 7,062,666 bu compared with 6,622,000 bu last year. Consumption by industries for the week was reduced owing to the Labor day holiday. Crop reports are favorable and the government returns are expected to show about as much as a month ago. All September deliveries were well cared for. At the close September was 30¾@30⅞c, December, 32⅝@33⅛c; May, 36⅛@35¼c. Many in the trade expect that September, December and May will go in to carrying charge difference in a short time. The close was ⅝c lower to ¼c higher for the week. Prices follow:

	September.	December.	May.
Monday	30⅞-32⅛	33¼-35¼	37⅝-39⅞
Tuesday	31¼-32⅜	34⅝-35⅝	39⅛-40⅜
Wednesday	30 -31⅝	33⅝-34⅞	38⅜-39⅝
Thursday	30 -31	33¾-34⅛	38¼-38⅝
Friday	30¾-31	33 -34⅜	38⅛-39¼
Saturday	30¾-31⅛	33⅜-34⅛	38¼-38⅝
Week	30 -32⅛	33 -35⅝	37⅝-40⅜
Year week	29⅝-31½	31¼-33⅛	35⅝-38
1931	43¼-44⅝	38⅛-40	43¼-44⅝
1930	98⅜-1.00	91⅝-95¼	93 -93⅝
Season	29⅝-45¾	30⅛-39⅞	34¾-40⅝
1931	30⅝-73⅜	36¼-56⅛	41⅝-49

Good Support to Oats.

Oats had good support from a new set of buyers. Cash interests took small deliveries and carlots are now at a premium over December. Eastern interests giving the market some

[Continued on page 24, column 1.]

See Prospect of Increased Steel Backlog

The iron and steel industry moved into the Labor day period with a decline of only one point in the steel making rate, slightly more substantial backing for the recent improvement in sentiment and a further wide advance in scrap prices, the magazine Steel reports.

Pointing out that Labor day has been generally appraised as a springboard for fall recovery, the magazine in its weekly trade review said: "Inquiry was broader and bookings were somewhat heavier in most districts last week, an encouraging phase being their diffusion.

"Many consumers indicate they contemplate buying for stock shortly and for the first time in months mills visualize the accumulation of backlogs.

Try Stimulants.

"Various efforts to stimulate railroad buying, notably financing by supply interests, are expected to yield orders. Leading manufacturers of automobiles are pricing fourth-quarter steel and after Sept. 15 the movement of material to Detroit for fabrication in October will expand.

"Over the iron and steel industry hangs an atmosphere of expectancy. Recent generalizations by important executives that improved business approaches are accepted as surface indications of quiet negotiations for substantial needs.

"The possibility is strong steel production in the week ended Sept. 10, which includes Labor day, may develop a slight gain over the 13-14 per cent rate of the week ended Sept. 3.

Sees Losses Recouped.

"Enough capacity is scheduled for lighting at Youngstown Sept. 6 to put the steel rate there up from 13 per cent to 20. At Cleveland the restoration of open hearths cold since July 4 indicates a rise from 14½ per cent to 25. Whatever slight loss occurs in other districts from the Monday shutdown should be speedily recouped.

"The strain of improved demand runs through all districts. In the south, miscellaneous requirements for wire and other products from agricultural areas are reported increasing. Both Pittsburgh and Chicago note modest expansion in small orders for bars. Shipments of Chicago wire mills were larger in August than in July."

LETTERS

ARKANSAS ROAD BONDS.

Little Rock, Ark., Aug. 24.—A clipping from a recent issue of your paper, dated St. Louis, Mo., Aug. 19, has just been brought to my attention.

When our refunding law was passed, it became necessary to have a test case in the Supreme court to approve the exact form of the bonds. This delayed the printing of the bonds. We are just now beginning to receive some of the bonds.

It is a big undertaking to refund a large amount of small independent issues of old road district bonds. These bonds originally were not issued by the state. There are all sorts of dates and maturities and the coupons of the revenue bonds have to mature at the same time the coupons of the old road district bonds mature. The legislature made no appropriation for extra help to carry out this work, so the treasurer's office is compelled to do it with the limited force we have. Great care has to be exercised in this refunding operation to know that the old road bonds that are being refunded are the valid bonds of the respective districts.

The state, as it refunds these old road bonds, pays the interest on the old road bond that matured on or before Sept. 1 prior to refunding. The state will refund these bonds just as fast as the work can be done properly and all obligations incident thereto will be cared for.

ROY N. LEONARD,
Treasurer, State of Arkansas.

INSULL AND THE BANKERS.

Chicago, Aug. 28.—In 1930 I bought a $1,000 debenture of Insull Utility Investments with some money that my mother asked me to invest for her.

The debenture now is selling for only about $30 and I am told that all the assets which were behind the bonds are now held by the banks as collateral for loans. Why did the banks lend money to Insull on such terms when they knew that the stocks he pledged were supposed to secure the debentures which had been sold to the public?

It seems only just to me that the banks turn over such collateral to the receivers to be applied equally in paying off the obligations of the company.

What were the banks thinking of when they financed Insull in his operations? Why did not some of the other directors of his companies try to stop him?

JOHN ANDERSON.

Bright Spots in Day's Business News

Charles Town, W. Va., Sept. 4.—(AP)—The Viscose company's plant at Nitro, near here, will reopen in a few days and employ about 200 men, said W. A. B. Vivian, general manager. The McNicol Pottery company at Clarksburg has resumed operations with 50 men.

Commenting on the 73 per cent advance in the bids market, the Harvard Society of Economic Research says the commodity, since 1890, had been a faithful and dependable forecast of general business recovery.

The New York Federal Reserve bank Saturday reported a gain in gold stocks through a net decrease in earmarked metal for foreign account totaling $4,631,000. In addition the bank received $12,000 in gold from Mexico.

Two hundred men have gone to work at a tobacco stemmery and redrying plant at Goldsboro, N. C. and several hundred more are to go to work in a few days at another plant there. The operations will continue until February. Other hundreds are employed at other plants including cotton mills.

Last week's sharp advance in quotations for steel scrap is believed by many in Wall street to foreshadow the long awaited upturn in the steel industry.

Average Daily Closing Prices of 50 Leading Stocks on the New York Stock Exchange

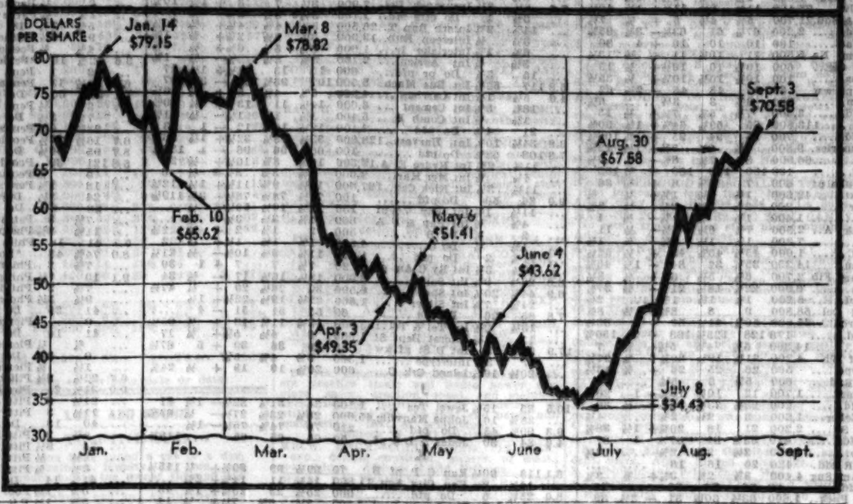

CHICAGO TRADE GAINS REPORTED IN MANY FIELDS

Further improvements in many lines of business corresponding with the general revival noticeable all over the country, indications of prices again moving forward in commodities, steady gains in wholesale merchandising and reports of slight improvements in the building figures of the past month, characterized the past week in Chicago, according to the Chicago Association of Commerce.

Wholesale houses continued to find better business. Advance sales of merchandise by traveling men on the road have been increased, the gain for the week being 15 per cent over last year, on top of the similar gain in the previous week. Buying of general merchandise by local wholesalers and retailers has been stimulated by advance in prices in many lines, with prospects of further upturns certain for early autumn. Retail sales of seasonal goods have also enlarged to some extent.

Chicago's August construction figures, made public during the past week, made a slight increase in total costs over the preceding month, but showed a drop in number of actual permits issued. There were forty permits for August as compared with forty-six taken out during July, but during the past month there were thirty-one thousands of dollars more in actual cost of construction.

Another sign of reviving business was seen in the report that out of town inquiries received for products manufactured in the Chicago district have jumped more than 35 per cent during the past three weeks. The outside interest in local activity corresponds with actual reports from local concerns.

HOME OWNERS' FRIEND

Inquiries must be accompanied by a stamped, self-addressed envelope. Answers of public interest will be published. Address letters to Home Owners' Friend, Chicago Tribune. Be sure and state all the facts. Answers are based on information which The Tribune believes correct, but beyond care in securing it The Tribune assumes no responsibility.

Monday, September 5, 1932.

More Information Needed.

I am very anxious to be able to straighten up my affairs to prevent the loss of the home of my father and mother. The rural district in which we are located has been rather hard hit by the closing of several banks, making money very scarce here. My professional collections have been very meager to aid at this time. The problem facing the writer is to raise $4,900, of which I am only able to raise about $2,000. My parents own a ten room house with twenty acres of ground. Paid to date on same, $2,300. Invested in improvements only, $4,000. The writer would very deeply appreciate any information or help given which will aid in preventing the loss of the home of my dear parents. Thanking you in advance for any help or suggestions. DR. W. A.

We must have full particulars, such as amount of first mortgage, second mortgage, date due, amount of delinquent taxes and interest, as well as name of mortgage company or bank to enable us to give you an intelligent reply. We are holding your correspondence for this information.

Not Altogether Hopeless.

I don't suppose there is anything anybody can do for me. I own a five room brick bungalow purchased in 1927 for $5,500 with $900 cash. Today my balance is $3,200. I owe two monthly payments of $33 each, and my unpaid taxes amount to $88. I have been out of work for three months and I am afraid I will lose my home. The mortgage company has offered to give me free rent for twelve months if I will quitclaim to them. Can you help me in any way?—S. V.

Like the majority of problems today, it seems hopeless; however, we suggest in addition to the twelve months' lease you secure what is known as a "lease with option to purchase." In that case, should you find work during the period of your lease you have the privilege to exercise the option and continue paying for your home. Of course the amount of delinquent taxes and unpaid interest would be included in the purchase price mentioned in the lease with option to purchase. Your sincerity and desire to keep your home should be appreciated by the bank or individual holding the mortgage on your home.

Faces Loss of Vacant.

In September, 1928, I purchased a five room shingle house on a 100 foot lot for $3,800; several months later I purchased the adjoining 100 foot lot with no improvements for $700. Up to the present time the payments on my house are paid to date. However, I am seven months behind on the vacant lot adjoining and still owe $390 and interest. The subdivider will not credit my equity in the vacant property on my home and I hate to lose the money I have paid in. Please let me hear from you.—J. K.

The company you are dealing with no doubt has a specific policy in handling delinquent accounts and you will just have to work out the best deal you can with them. Just the other day we learned of a progressive subdivider and a builder who in cases concerning delinquent vacant have a policy whereby they offer the owner a "certificate of credit" for the amount of his equity. This "certificate of credit" can be applied on the purchase of any vacant property the company offers for sale at any future time. In your case the amount would be $310. This method of procedure on defaulted vacant sounds reasonable, providing the subdividing company is a reputable concern and in good standing.

SEES CHICAGO AS IMPORTANT WORLD SEAPORT

"The completion of the Illinois waterway, now announced for the middle of October, should eventually result in Chicago becoming one of the important seaports of the world," says an article by Samuel M. Hastings, president of the Illinois Manufacturers' association, in the September issue of Cherry Circle, published by the Chicago Athletic association.

"The completion of this project will be of direct benefit not only to Chicago but to every resident of the Mississippi valley—manufacturers, farmers, merchants, miners, employers, employés, and citizens generally," Mr. Hastings says. "Illinois and other industrial states will recover much of the business they have lost since construction of the Panama canal, which now gives eastern manufacturers tremendous advantages in freight rates to the Pacific coast, South America, and the orient by all water routes."

Several Big Companies to Act on Dividend This Week

Dividend meetings scheduled for this week include Mack Trucks, Inc., Westinghouse Air Brake, Endicott-Johnson, Lambert Company Engineers, Public Service, Loew's, Inc., and Associated Oil.

20 MOST ACTIVE STOCKS

[Traded in for week ending Sept. 3.]

	Sales.	Close.	Net chge.
Gen Motors	565,500	18	+ 1½
Unl Cigar	548,500	½	- ⅞
U S Steel	497,000	54⅛	+ 3⅛
Gen Electric	492,300	21½	+ 1⅝
N Y Central	397,100	36¼	+ 2¾
Unl Aircraft	395,300	23½	-10
Radio Corp	335,800	10⅝	+ 1
Unl Corp	317,100	17¾	+ ⅞
Chrysler	306,200	19½	+ 2⅝
Westinghse El	299,800	42½	+ 4¼
Montgomery Ward	287,300	14¼	+ 1⅝
Case J I	234,900	63¾	+ 2¼
El Pow & Lt	215,100	25⅛	+ 2¾
Kennecott Cop	212,700	17⅝	+ 2⅝
Colum Gas	205,400	20	+ 1¼
Am & For Pow	202,800	24½	+ 1⅝
Southern Pacific	200,400	29⅝	+ 4¼
Du Pont	198,100	44¾	+ 3⅝
Am Tel & Tel	185,700	119	+ 2¼
Del Lack & W	173,700	43¾	+ 11¾

RAIL INTEREST OF 31 MILLIONS MET BY LOANS

Credit Corp. Tells of Operations.

[Chicago Tribune Press Service.]

New York, Sept. 4.—From the time it began operations in January, to Sept. 1, the Railroad Credit corporation made $30,987,199 available to railroads for the meeting of interest payments, according to the monthly report of the organization to the interstate commerce commission. The report shows also that, while the corporation found it necessary at one time to borrow a maximum of $16,064,942 from the Reconstruction Finance corporation, these government loans had been reduced to $2,170,500 on Sept. 1.

Repayment of the government loans were made from $31,075,145 received in the first six months of the year, including $5,040,935 in June, from the proceeds of the freight surcharges that took effect on Jan. 4, the government loans were contracted in anticipation of these receipts.

54 Carriers Apply.

The Railroad Credit corporation was formed by the railroads to distribute the surcharge proceeds in the form of loans to enable railroads to meet interest obligations. Its president is E. G. Buckland, chairman of the New York, New Haven and Hartford railroad.

Since its formation, the Railroad Credit corporation has received applications from fifty-four railroads for loans amounting to $39,076,457, but of this total $52,002,782 was withdrawn from the docket "as representing requests beyond the scope of the plan of funds which could be secured from other sources," remarks Mr. Buckland in a letter to the chief executives of the railroads participating in the plan.

The difference of $37,073,675 between the foregoing figures is represented by the $36,737,199 loans made or authorized and $6,136,476 deferred items. The $30,987,199 total is in turn represented by $26,647,959 of loans actually made and of $4,239,240 of loans authorized.

Loans Reduced.

Mr. Buckland's statement shows also that the repayment of $1,065,250 of loans reduced the amount outstanding on the corporation's balance sheet under this leading to $25,582,709 on Aug. 31.

Railroad Bond Prices Rise as Traffic Gains

New York, Sept. 4.—(AP)—Trading in speculative loans dominated the bond market during the last week. Railroads, especially, steamed ahead after some brief lay overs for profit taking.

Renewed interest in the low priced carriers was attributed partly to reports of an upturn in freight car loadings. These figures, for the week ending Aug. 27, showed an increase of 19,331 over the previous period.

Reasons for Rail Advance.

Sponsors of the rails also were encouraged by the firmness of commodities; the belief that, with the help of the Reconstruction Finance corporation, major receiverships would be avoided; activities in completing the eastern four system consolidation; and plans for seeking a basic wage reduction.

The heaviest turnovers and the widest fluctuations were noted in Allegheny corporation 5s, Baltimore and Ohio 4½s of 1933 and 1960, St. Paul 5s and adjustment 5s, Chicago and Northwestern 4½s, all the Missouri Pacific 5s, Nickel Plate 6s and Frisco 4½s.

There were few important changes in the higher grade loans. Most of them were steady, although a number showed an inclination to ease moderately.

Utilities Are Erratic.

American Telephone issues held their position, but those of International Telephone, Postal Telegraph, and Western Union had their ups and downs. There were a few industrial specialties, such as Gulf States Steel 5½s and Remington Rand 5½s, that were in unusual demand at times.

The United States government section was generally dull. Followers of the federals were waiting for the treasury to announce its new financing program for Sept. 15. It was variously reported that notes and certificates aggregating more than $1,000,000,000 would be offered, largely for refunding purposes. Liberty first 4¼s became active late in the week when it was rumored they would not be called for redemption this month.

The foreign group was somewhat mixed. The Germans improved when the international banks renewed the $90,000,000 Reichsbank credit. The Italians also firmed, as did the Argentines and Australians. Japanese issues continued rather heavy, due to uncertainties of the political and economic situation in Nippon.

New York Bank Stocks Up Sharply from Year's Lows

As a result of the further advance in New York City bank stocks last week, the aggregate value of 17 leading issues now exceeds $2,000,000,000 for the first time since last November, according to Holt, Rose & Troster. As of May 31 last, the low point of the depression, these issues had an aggregate value of $929,895,000.

TRADE INDICES GIVE EVIDENCE OF EXPANSION

Strengthen Hope of Turning Point.

New York, Sept. 4.—(AP)—Signs of expanding business during the last week, leading up to Labor day, served to boost optimism.

A sharp gain in freight car loadings and preparations for quickening operations in steel and other industries after the holiday strengthened the hope that Labor day may mark an important turning point, and rising security and commodity markets in the last half of the week instilled further cheer into business sentiment.

The gain in freight car loadings as reported for the week ended Aug. 27 amounted to 19,331 cars over the previous week. A sharp increase in that week is a normal seasonal experience and, on a percentage basis, the increase this time was fully up to the seasonal normal, in contrast to a disappointingly small gain in the like period of last year.

More Electricity Sold.

Electric power production, as reported for the same week, showed a slight increase, and while it was barely up to the gain expected in normal times, it was the first time that week had experienced a gain since 1929. Compared to last year, total kilowatt hours were off 12.3 per cent, against 12.9 per cent a week previously. Some shoe factories were placed on full time production, here and there railroads recalled shop workers, or train crews, and textiles were still a distinctly bright spot, with both production and prices making further gains.

Possibly the brightest spots on the horizon were indications of early improvement in steel operations, which have been lagging dismally with production near the extreme low point of the entire depression at 13 per cent of capacity during the past week. But steel scrap prices, that traditional barometer of waning or ebbing forces at work in the basic industry, firmed appreciably. The Annalist average of daily quotations of heavy melting steel scrap in the Pittsburgh district advanced to $9.58 a ton. The week before the average had been $8.25 in Youngstown, advances on Friday carried scrap prices up 75 cents to $1.50 a ton for various classes.

Better Days for Steel.

In usually well informed steel trade circles the belief was expressed that Myron C. Taylor's recent encouraging statement might soon win the confirmation of actual performance. The United States Steel corporation's chairman said that buying, in his opinion, "could not be long deferred." And last week there were authorities within the industry who were willing to forecast that steel production before the end of the coming week might reach 19 per cent.

The unfilled tonnage statement of United States Steel, which will be issued on Sept. 10, is expected by some authorities to show, for the first time in nearly a year and a half, an increase of 150,000 tons. This calculation, it was held by some people in the trade, might be a little sanguine, but there was unmistakable promise of some improvement in orders.

The automobile industry, which has been sleepily leading a hand-to-mouth existence, stirred slightly. It was reported that some makers experienced a fairly brisk improvement in orders in the last half of August. It was believed possible that this upward move might increase the final figures for the month to as large a total as reported for July and possibly greater. If so, this would be contrary to seasonal trend.

South's Condition Better.

In the south, where "cotton is king," there was gratification over the sharp upward whirl of cotton prices. Live stock, food products, and grain prices also moved forward with their resulting increases in farmer purchasing power, and the wholesale commodity price index of the Annalist advanced to its highest point of the year. The gain was a notable performance and carried the index to a point where it is now about midway between the bottom point touched last June and the level where it rested one year ago, before its sharp downward sweep which carried some commodities to their lowest levels in history.

INVESTORS' GUIDE

Inquiries must bear the signature and address of writer. Answers of public interest will be published; those not of general interest will be mailed if stamped, self-addressed envelope is inclosed. Address letters to Investors' Guide. Answers are based upon information which The Tribune believes correct, but beyond care in securing it The Tribune assumes no responsibility.

Monday, September 5, 1932.

(Copyright: 1932: By The Chicago Tribune.)

Massachusetts Mutual Life Insurance.

As a policyholder of Massachusetts Mutual Life Insurance company of Springfield, Mass., I would like information relative to the standing of the company.—O. T.

Massachusetts Mutual Life Insurance company has been in business for eighty-one years. It is purely mutual.

Growth has been steady over a long period of time. Insurance in force at the end of 1901 was $33,376,000; at the end of 1910, $163,167,000; 1920, $726,743,000; 1930, 2 billion 97 million dollars; and at the close of 1931, 2 billion 159 million dollars.

Policyholders' surplus is regarded as sufficient for all contingencies and the reserve basis is strong. The expense rate is low and the mortality rate is favorable.

In 1931 income was $108,336,000, and disbursements, including $18,797,000 dividends to policyholders, were $73,500,000.

Of $338,367,000 invested assets, 2.7 per cent was in real estate, 43.6 per cent in mortgage loans, 17.1 per cent in policy loans, and 30.6 per cent in bonds (amortized value). The company also had $43,000 invested in public utility preferred stocks and $107,000 (both June 30, 1931, values) in public utility common stock.

The company is licensed to do business in all states of the United States except Arkansas, Arizona, Idaho, Mississippi, Montana, Nevada, New Mexico, North Dakota, South Carolina, Texas, Utah, and Wyoming.

It has an excellent reputation.

Bell Telephone Company of Pennsylvania.

I am writing to you for information on Bell Telephone of Pennsylvania 5s, due 1943.—A. O. C.

Bell Telephone Company of Pennsylvania is a wholly owned subsidiary of American Telephone and Telegraph company. It furnishes telephone service throughout Pennsylvania.

Gross revenues increased steadily for the ten years through 1930. In the first half of 1932 they were $34,326,000, against $37,305,000 in the corresponding 1931 period. Fixed charges were earned 2.35 times, against 3.16 times in the first six months of 1931.

Gross income in 1931 was $73,839,060, against $75,621,000 in 1930, $72,578,000 in 1929, and $66,772,000 in 1928. Fixed charges were earned 2.84 times in 1931, 2.71 times in 1930, 3.19 times in 1929, and 3.33 times in 1928.

On Dec. 31, 1931, current assets were $9,463,000 and current liabilities were $11,156,000. Funded debt was $97,272,000.

The $35,000,000 first 5s, due 1948, are secured equally with the $50,000,000 5s, due 1960, by a first mortgage on all properties of the company, subject to divisional liens. Both issues are sound.

CHICAGO WEEKLY STOCK MARKET

Week ended September 3, 1932.

Total sales for week.....557,000
Same week year ago.....323,000

Total sales 1932 to date.....12,701,000
Total sales 1931 to date.....24,353,200

Div. yield.	1932 High.	1932 Low.	Description.	Sales.	High.	Low.	Close.	Net chge.	Close year ago.
8.0	31¾	18¾	Abbot Lab	200	27¾	25	26	- 2	35½
5.6	18	9	Acme Steel	200	18	17	18	+ 1	....
....	12	5¼	Adams Mfg	10	7	7	7	....	21½
....	2¼	1	Adams Royalty	3,100	1¼	1¼	1¼	....	1¾
10.0	6	3	Ainsworth	50	5	5	5	+ ⅛	....
....	⅞	⅛	Allied Motors	2,950	⅜	⅛	⅜	+ ⅛	2⅝
....	3	⅛	Am & Domin	450	1	⅛	1	....	....
....	66	44	Am Pub Svc pf	10	54	54	54	- 2½	80
....	3¼	1¼	Art Metals	600	2	2	2	- ⅛	4
....	12¾	1	Assoc Tel Util	3,800	3¾	3	3⅜	- ⅛	23⅝
....	31	4	Do A pfd	10	9	9	9	+ ½	79
....	43	7	Do 7% pfd	130	12¾	12	12⅝	- 1⅛	83½
....	18¾	4½	Beatrix Aviat	37,300	14⅝	11	14⅝	+ 3	22⅛
....	5¾	1⅝	Binks Mfg	1,250	2⅝	2	2⅝	....	13⅜
....	12⅝	8⅜	Borg Warner	41,300	11¼	9¼	11¼	+ 1⅝	18½
9.2	85	50½	Do pfd	50	80	76	76	- 9	....
2.0	7¾	4¼	Brach & Sons	200	5½	5½	5¾	+ ⅛	11
15.0	8½	5⅛	Brown F&W A	150	8	6½	8	+ 1¼	12
....	⅜	⅛	Burnham Trad	500	⅜	⅛	⅜	....	⅝
....	⅛	⅛	Do pfd	200	⅛	⅛	⅛	....	⅜
....	14	2	Bruce E L	450	6½	6	6½	+ ½	21¾
....	4	½	Butler Bros	9,000	4	3	3½	+ ⅛	4½
....	2¾	⅛	Canal Const	230	2⅜	2	2⅛	- ⅛	....
10.8	60½	15	C Ill P Svc pf	350	64	57	57	- 5½	93¼
....	10	7	Castle A M	200	10	7	10	+ 2	13½
....	1⅝	¼	Cent Pl Sec	1,700	1¼	1	1¼	+ ⅛	20
18.7	15	5	Do pfd	50	8	8	8	+ ⅛	....
18.9	50	10¾	Cent Ind Pw pf	10	37	37	37	+ 5	75
....	3½	⅜	Cent P Svc A	1,350	1⅝	1⅜	1⅝	- ⅛	5⅝
....	6½	⅜	Cent P & L	2,350	1	2⅝	2⅝	+ ⅛	16
....	44	4	Do pfd	160	21	18⅝	18⅝	+ ⅝	53
....	58	3	Do pl pfd	50	33½	31	33½	+ 4½	94⅛
....	2	1	Chi C&C Ry cf	50	1¼	1¼	1¼	....	4
....	2¾	⅛	Chi Invest	2,800	2¼	1⅝	1⅝	- ⅜	2½
....	17⅜	9⅜	Do pfd	50	16½	16½	16½	+ ⅜	30⅜
....	14⅝	5¾	Chi & N W	5,550	14¾	11¼	13¾	+ ⅛	....
10.7	13	6¾	Chi Yell Cab	450	12¾	11⅝	12½	+ 1⅛	18
....	6¼	1½	Cities Service	26,600	5⅝	5	5⅝	+ ⅛	16¾
....	1¼	¼	Club Alum	550	1⅛	1	1	....	1½
5.7	123	48¾	Cmwlth Edison	3,800	93	88	88	- 4	126
....	8½	¼	Cont Chicago	26,900	2¾	2⅜	2⅜	....	4⅝
10.0	21	7⅞	Do pfd	1,950	20¼	19½	20¼	+ ¾	33½
....	8¼	2	Cord Corp	9,700	4⅝	4	4⅝	+ ⅛	7¼
....	13	2¼	Crane Co	4,550	7⅛	6	7⅛	+ 1⅛	24
....	64	15	Do pfd	130	41	38	41	+ 8¼	105
....	5	2	Curtis Light	20	3	3	3	....	5½
....	2½	⅛	Curtis Mfg	100	8	8	8	+ 2¾	....
....	13	7	Deep Rock Oil	80	13	13	13	+ 4	....
3.5	24½	16	Elec Household	850	23½	23½	23½	- ½	35
....	50	3	Do 7% pf	210	26	26	26	+ 10	75
....	30½	17½	Enes G&F 6% p	50	20	20	20	+ 2½	55
....	15	8½	Gardner Denv	100	9	9	9	....	16
....	2½	1¼	Gen Candy	120	2¼	2¼	2½	....	....
....	2¾	⅛	Gt L Aircraft	11,050	1⅛	⅞	1⅛	+ 1	4
8.3	13½	5½	Gt L Breda	2,210	12½	11¼	12½	....	17⅝
....	2¼	½	Grigsby Grun	30,100	2¼	2¼	2⅝	+ ⅜	8
....	11¾	3½	Hall Printing	3,200	6¼	6	6⅝	+ ⅛	13⅜
....	15	15	Hart & Marx	190	15½	15	15	- 3	....
7.7	15	11	Hormel & Co	100	13¼	12¼	13¼	- ¼	23½
....	11¼	3½	Houd Her A	1,100	6½	7	7	....	10⅝
....	2¼	1	Do B	11,450	4¼	3¼	4	+ ⅛	8¾
6.7	7	2½	Ices Piercmas	100	6	5	6	+ ½	11
....	6	3½	Illinois Brick	450	5½	4¼	5¼	+ 1	13⅜
....	21½	15½	Ill Cent R R	900	21¾	17¾	21¾	+ 1½	....
8.0	65	50	Ill Nor Util pf	30	75	75	75	....	100⅜
....	12	3½	Jefferson Elec	150	8	7¼	8	+ 1	18½
....	15	6¾	Kalamazoo Stv	200	12	11	12	+ 1¼	16
10.2	23½	10	Kalb Drug	300	10	10	10	....	20
....	2	1½	Inv Co of Am	100	1⅝	1⅝	1⅝	+	....
....	5	⅛	Kellogg Switch	200	3¾	3¼	3¼	- ⅜	9¾
....	40	25	Do pfd	10	28	28	28	- 7	68
11.7	48	14	Ky Ut 7% pf	30	25	30	30	....	50
....	1	⅛	La Salle Ext	50	⅛	⅛	⅛	....	⅜
....	5¾	⅜	Libby McNeill	4,950	3¾	3⅜	3¾	+ ⅛	9¾
....	2	1	Lincoln Print	450	2¼	2¼	2¼	....	10
....	10½	1¾	Lindsay Light	480	3	3	3	....	10¼
9.6	18½	10	Lynch Corp	2,200	13½	11¼	13	+ 1¼	....
....	2	⅛	Manhat Dearbn	50	2¼	2¼	2¼	....	....
....	25	5	Marshall Field	6,900	10⅝	8¾	9⅝	....	21⅝
....	1¾	⅛	Mickelberry	450	1	⅝	⅝	....	2¾
11.7	35	20½	McGraw Elec	450	41¾	37½	40¾	+ 2¾	111½
....	6	1¾	McGraw Norris	150	27¾	26¾	27¾	+ ¾	30
....	16½	3	McWill Drade	100	7¾	7¾	7¾

WHEAT TRAILS STOCKS, COTTON IN WEEK'S RISE

Prices Up Slightly in Erratic Trade.

[Continued from page 23, column 1.]

support and the undertone is improved. Closing prices were at net gains of ⅝@⅞c. September closed at 17⅛c, December 19½c, and May 22¼c. Prices for the week follow:

	September.	December.	May.
Monday	16⅞-17⅜	19 -20	21¾-22⅛
Tuesday	17⅛-17⅝	19⅝-20¼	22⅜-22⅝
Wednesday	16⅞-17⅜	19¼-19⅝	22 -22⅜
Thursday	17⅜-17⅝	19¼-19⅝	22 -22⅜
Friday	17 -17⅜	19¼-19⅝	22 -22⅜
Saturday	17⅛-17⅜	19⅜-19⅝	22 -22⅜
Week	16⅞-17⅜	19 -20⅛	21¾-22⅜
Previous week	15⅝-17	17⅜-19¼	20⅝-22⅜
1931	20⅜-21⅜	22⅝-23½	25⅛-26¼
1930	39¼-40⅜	42⅝-44⅜	46 -47⅜
Season	15½-26⅝	17⅝-25⅛	20⅜-23⅛
1931	18¼-34	20⅜-34½	23⅝-29

AGRICULTURAL PRICES IN LEADING COUNTRIES

Prices of agricultural products in various countries have averaged low from the first quarter of 1929 as presented by the International Institute of Agriculture in percentages. In the United States the drop was 57.2; in Canada 49.12, Argentina 43.4, Netherlands 45.4, Poland 36.3, Hungary 32.8, Italy 34.6, Germany 29.6, England 20.8 per cent. A feature of the reductions is that the greatest losses were in the United States.

PROVISION PRICES LOWER

Liquidation by holders of lard and bellies was sufficient at times to keep prices irregularly lower, in the face of a good average cash trade, and fair absorption by packers and warehouse interests. Lard and dry salted meats are passing into consumption more readily than last year, while hams and shoulders met a reduced buying. Stocks of lard and meats throughout the west decreased heavily during the last month, and hog prices held up fairly. At the close lard was 10@15c lower and bellies off only 5c, as compared with the previous week. Prices for the week follow:

Lard.	Close		
	High.	Low.	Last week.	Prev. week.	Last year.
September	$5.35	$5.12	$5.35	$7.22
October	5.35	5.15	5.32	5.35	7.22
January	5.30	5.07	5.15	5.25	6.20

Clear Bellies.

September	$6.07	$6.10	$6.37	$6.42	$6.37

OFFICIAL WEATHER FORECAST.

The official forecast for today and tomorrow and yesterday's table of records follow:

Wisconsin—Partly cloudy Monday; Tuesday generally fair; little change in temperature, except slightly warmer Monday in extreme south portion.

Indiana—Generally fair Monday and Tuesday; somewhat warmer Monday in north portion.

Lower Michigan—Generally fair in south, possibly local showers in north, slightly warmer in southwest portion Monday; Tuesday partly cloudy.

Upper Michigan—Partly cloudy to cloudy, showers in extreme east portion Monday; Tuesday partly cloudy; little change in temperature.

OHIO—Generally fair Monday and Tuesday; not much change in temperature.

Missouri—Fair Monday and Tuesday; slightly warmer Monday in west and north portions.

Iowa—Generally fair Monday and Tuesday; somewhat warmer Monday in central and east portions.

Minnesota—Generally fair Monday and Tuesday; little change in temperature.

Place of observation.	Direction of wind.	Temp. 7 P. M.	Weather.	Highest today.	Lowest last night.	Precipitation 24 hours.
State of weather.						
Sept. 4, 1932, 8 p. m. Central time.						
East central states—						
Alpena, clear	S.W.	64	72	84	.04	
Cairo, clear	S.	76	78	90		
Chicago, clear	N.W.	68	70	76	.06	
Cincinnati, clear	E.	67	71	68	.04	
Cleveland, clear	N.W.	68	68	68	.04	
Detroit, clear	N.W.	72	76	68	.04	
Escanaba, cloudy	S.	58	72	60	1.50	
Evansville, clear	S.	68	74	54		
Fort Wayne, clear	N.W.	60	68	72		
Grand Haven, clear	N.W.	60	70	66	.02	
Grand Rapids, clear	N.W.	66	70	66	.02	
Green Bay, clear	N.W.	62	76	66	.02	
Indianapolis, clear	N.W.	68	74	56		
Madison, clear	S.W.	68	74	56		
Marquette, cloudy	N.	58	72	58		
Memphis, cloudy	N.W.	72	80	72		
Milwaukee, clear	S.	68	70	68		
Nashville, clear	S.	68	72	58		
Peoria, clear	S.	68	72	60		
Port Huron, clear	N.W.	68	72	62		
Sault Ste. Marie, clear	N.W.	64	68	62		
Springfield, clear	S.W.	68	80	62	.06	
St. Louis, clear	S.W.	74	80	68		
Toledo, clear	S.	66	70	50		
West central states—						
Bismarck, clear	N.W.	68	74	46		
Charles City, clear	S.W.	66	74	48		
Concordia, clear	S.	70	76	50		
Davenport, clear	S.	70	76	52		
Des Moines, clear	S.	72	76	52		
Devils Lake, cloudy	N.W.	60	70	52		
Dodge City, clear	S.W.	66	80	62		
Dubuque, clear	S.	68	74	54		
Duluth, clear	N.W.	62	74	60		
Huron, cloudy	N.W.	62	72	50		
Kansas City, clear	N.W.	72	80	68		
La Crosse, clear	N.	72	76	58		
Little Rock, clear	S.	72	76	58		
Minneapolis, cloudy	S.W.	64	74	48	.01	
Moorhead, cloudy	S.W.	64	78	48		
North Platte, clear	N.W.	66	80	50		
Oklahoma City, clear	N.E.	70	88	68		
Omaha, clear	N.W.	68	84	66		
Rapid City, clear	N.W.	62	80	52		
Sioux City, clear	S.	70	78	48		
St. Louis, clear	S.	74	80	66		
Springfield, Mo. clear	N.	70	78	58		
Wichita, clear	E.	68	84	68		
Williston, clear	N.W.	68	70	48		
Mountain states—						
Boise, clear	E.	84	86	50		
Cheyenne, clear	N.W.	72	82	48		
Denver, clear	N.W.	78	86	52		
Havre, cloudy	N.W.	64	80	52		
Helena, clear	N.W.	74	78	52		
Lander, clear	N.W.	70	80	48		
Miles City, clear	N.W.	80	86	44		
Phoenix, clear	E.	90	96	68		
Pueblo, clear	E.	100	110	70		
Salt Lake City, clear	N.W.	82	84	50		
Santa Fe, cloudy	S.W.	72	82	54		
Yellowstone Pk., cloudy	S.E.	70	80	38		
Pacific states—						
Fresno, clear	N.W.	102	102	70		
Los Angeles, clear	N.W.	80	86	62		
Portland, Ore., clear	N.W.	80	80	52		
San Diego, clear	N.W.	78	82	62		
San Francisco, clear	N.W.	72	72	62		
Seattle, Wash., clear	N.W.	72	72	54		
Spokane, clear	S.W.	82	84	52		
Walla Walla	S.W.	82	102	58		
Canadian—	Calm	88	104	58		
Battleford, cloudy	N.	68	74	38	.04	
Calgary, cloudy	N.W.	68	72	44		
Edmonton, clear	N.W.	68	70	42		
Medicine Hat, clear	N.W.	72	72	44		
Minnedosa, cloudy	Calm	72	74	44		
Montreal, clear	S.W.	72	76	58		
Quebec, cloudy	S.W.	72	76	54		
Sault Ste. Marie, clear	N.W.	60	70	54	.52	
The Pas, cloudy	N.W.	70	80	62		
Toronto, clear	S.	72	76	58		
White River, cloudy	N.W.	58	70	42		
Winnipeg, clear	N.W.	58	60	40		
Eastern states—						
Albany, cloudy	S.	78	80	70	.01	
Atlanta, cloudy	S.	80	86	72		
Boston, cloudy	S.W.	70	76	66		
Buffalo, clear	S.W.	70	78	62		
Charleston, clear	S.	68	74	68	.16	
New York, cloudy	S.W.	78	80	72		
Sydney, clear	S.	74	80	72		
Parkersburg, cloudy	S.W.	68	78	72		
Philadelphia, clear	S.	76	80	72		
Pittsburgh, cloudy	S.W.	68	82	74		
Raleigh, clear	S.	70	80	70		
Washington, cloudy	S.	76	90	74	.50	
Gulf states—						
Abilene, cloudy	N.	80	84	68		
Amarillo, clear	S.E.	80	86	60		
Brownsville, cloudy	E.	82	90	76	.14	
El Paso, cloudy	S.	82	90	70		
Fort Worth, rain	E.	70	80	72	.40	
Galveston, cloudy	E.	80	88	74	.50	
Jacksonville, clear	N.E.	78	90	72		
Miami, clear	N.E.	80	88	74	.14	
Mobile, clear	N.E.	80	88	72	.06	
New Orleans, clear	N.	80	94	78		
San Antonio, rain	S.E.	76	86	72	.12	
Shreveport, rain	N.E.	76	86	74	.04	
Tampa, cloudy	S.	80	92	74		
Vicksburg, cloudy	N.	82	92	74		
Birmingham, clear	N.W.	82	92	70		

NEW YORK WEEKLY STOCK MARKET

Total sales for week.....18,590,529
Same week year ago.....5,568,278
Week ended September 3, 1932.

Total sales 1932 to date.....290,624,553
Total sales 1931 to date.....305,216,764

A

Div. yield.	1932 High.	Low.	Description.	Sales.	High.	Low.	Close.	Net chge.	Close year ago.
...	3	⅝	Abitibi P & P	7,500	2⅝	1⅝	1⅝	— ⅛	4
...	9¼	1½	Do pfd	1,200	8¾	5	6	— 2	16½
10.0	24⅜	10	Abr & Straus	600	24⅜	23¾	24¼	+ ⅜	...
...	7½	1⅜	Adams Exp	23,200	7⅜	6¼	7⅛	— ⅜	...
...	70	22	Do pfd	210	70	61	67	+ 5	13⅜
10.0	30⅜	12	Adams Millis	10,100	29½	16	20	...	31¼
...	43	9½	Addressograph	6,200	13	11¼	13	+ 1⅜	15
...	4⅜	1⅛	Advance Rume	1,100	4⅛	3½	4⅛	...	4½
16.0	16½	4¼	Affiliated Prod	5,200	10	9	9⅝	+ ⅛	4½
4.9	62½	30⅜	Air Reduc	22,300	62	57⅛	61⅜	— ⅝	74⅜
...	2½	⅛	Air Way El Ap	500	2	⅞	1	...	3¼
4.5	16⅝	7⅜	Alaska Jun	19,700	11⅞	10⅜	11	— ⅛	17⅜
...	6⅝	⅜	Alleghany	39,700	3	2⅝	3	...	5⅛
...	8	⅜	Do pfd xw	400	6⅜	5⅜	5⅜	— ...	11
...	7⅞	⅜	Do pf $30ww	5,900	8	6⅜	7⅜	+ ⅛	27
...	14⅜	3½	Do pf $40ww	2,100	7	6¾	7⅜	+ ⅛	16⅛
7.0	87⅞	43½	Aller Steel	100	14	12⅝	14	+ 1	28
6.0	119	26½	Al Chem & D	73,400	87⅜	78⅝	86	+ ⅜	108⅜
...	14⅝	4	Do pfd	200	116⅛	115⅛	116⅛	...	132⅜
6.8	34⅜	11	Allis Ch Mfg	20,000	14⅜	11⅜	14⅛	— ⅛	23
11.6	31	7	Alpha P Cem	300	9	9	9	+ 1	...
10.0	2	⅛	Amal Lea pfd	100	2	2	2	...	13½
...	21¼	12	Amerada	1,700	20½	20	20¾	...	27
...	15½	3¼	Am Ag Ch Del	4,000	15¾	12¾	15⅝	+ ⅛	18
...	20⅜	6	Am Bank Note	4,000	20⅜	18⅜	20⅛	+ ¼	12⅜
6.5	47	23	Do pfd	130	46⅜	44	46⅜	+ 1⅜	61
...	2¼	¼	Am Beet Sug	1,100	2¼	2	2⅛	...	7
...	⅝	1	Do pfd	240	8¼	7	8¼	...	8
3.8	16⅝	6¼	Am Brk Shoe	1,300	16⅜	15½	15⅝	— ⅛	27
9.1	90	40	Do pfd	40	78	76¼	77	+ 1½	97
6.7	73⅜	29⅝	Am Can	161,000	60⅜	54⅜	60⅜	+ 2	80⅝
5.9	129	93½	Do pfd	1,400	120	110⅜	110¼	— ⅜	150
...	15⅜	3¼	Am Car & F	5,500	15⅝	13¼	15⅜	+ ⅛	36⅛
15.5	50	16	Do pfd	1,440	50	43	45⅝	— 2¼	56¼
...	7	1⅜	Am Chain	300	7	6	7	+ ⅛	15
...	26	7	Do pfd	200	15⅜	15⅜	15⅜	+ ⅜	...
8.3	37⅝	18	Am Chicle	2,100	37⅛	35¼	36	+ ⅝	...
...	6	2	Am Colortype	100	4	4	4	...	...
...	20⅜	11	Am Coml Alco	7,500	20½	18½	20⅜	+ ¾	41⅝
...	5	1	Am Encaus Til	600	3⅛	3	3	...	7⅜
...	12¼	2⅜	Am Europ	400	12¼	10⅜	12¼	+ 2⅛	5⅜
...	14⅜	2	Am & F Pw	202,800	14⅛	12	14⅛	+ 2⅛	18⅛
...	33	3⅜	Do $6 pfd	4,000	28	22½	26	— 1	60
...	38½	5	Do $7 pfd	5,200	33	26	29⅜	— 1	79⅜
...	21¼	2⅜	Do 2d pfd	7,300	21¼	17⅜	18½	— 1⅜	44½
16.7	6⅝	3	Am Hawaii S S	1,700	6¼	5⅝	5⅝	— ⅛	6⅜
...	5	1	Am Hide & L	1,000	5	4⅜	5	...	...
...	19	4⅜	Do pfd	2,300	19	15⅜	15	+ 2½	22½
9.8	51½	25	Am Home Pr	5,200	43⅜	41	43½	+ 2½	60⅜
20.0	21¼	7¾	Am Ice	10,100	10⅜	9	9⅜	+ ⅛	22⅜
12.3	68	40	Do pfd	500	49½	40	49	+ 4	68⅜
...	10⅛	2¼	Am Internat	24,600	10⅛	8⅜	9⅜	+ ⅜	12⅜
...	⅝	⅛	Am La Fr & P	1,000	⅝	⅝	⅝	...	⅞
...	...	...	Do pfd	130	4½	4	4	...	6
15.3	40⅜	3¾	Am Loco	5,500	18¾	12½	14⅜	— ⅛	15½
5.0	22¼	19	Do pfd	1,300	45	42	44	— ...	68¼
...	7⅛	7⅛	Am Mach & F	10,900	16⅝	14⅛	16⅛	+ 1⅜	17⅜
...	1⅜	1	Am M&M ctfs	100	1¼	1¼	1¼	...	2¾
...	9¼	1¾	Am Metal	11,700	9¼	7⅞	8¼	+ 1⅜	9
6.3	33	14	*Am News	200	25	24	25½	+ 1½	...
...	1⅜	3	Am P & L	109,100	16⅛	13⅛	15⅜	+ 1⅝	46⅜
12.0	55	15¼	Do $6 pfd	3,600	52¼	49⅜	50½	— 1¼	81
12.2	40⅜	10	Do $5 pfd	3,500	43½	39½	40⅜	— ⅜	81
...	10¼	3¼	Am R Std San	40,100	10	8⅜	9⅜	...	11⅞
13.0	29¼	15⅜	Am Safety Raz	1,100	25½	23¼	23¼	— 2⅜	46¼
...	2½	⅜	Am Seating	800	1⅞	1⅜	1⅜	...	3
10.0	25¼	10	Am Ship & C	7,000	1⅝	1⅜	1⅜	+ ⅛	4
...	24¼	5½	Am Ship Bldg	60	20	20	20	+ 3	26
...	55	24	Am Smelt & R	67,100	24⅞	21	24⅛	+ 3⅜	63⅜
...	85	22	Do pfd	700	60	56	56	— 3	102⅛
...	55	15	Do pf pfd	700	48	48	48	+ 3	85
8.6	36⅛	21⅝	Am Snuff	700	39½	35	35	...	39½
5.8	103	90	Do pfd	10	103	103	103	...	106⅜
...	3	3	Am Stl Fdrs	20,500	15	3	3	— ⅛	14⅜
9.3	80	34	Do pfd	60	75	73	75	+ 2⅜	94⅜
5.7	36⅜	20	Am Stores	1,400	36	33	35	+ 1⅝	45¼
6.1	30⅛	13	Am Sugar Ref	3,100	33⅜	30	33½	+ ⅛	52⅜
7.8	90	45	Do pfd	200	90	90	90	...	104
...	10⅜	2⅜	Am Sumat Tob	3,200	10	9⅛	10	+ ⅝	13⅜
7.6	137⅜	70¼	Am Tel & T	188,700	120	112⅜	119	+ 2⅛	168¼
6.2	86⅜	40¼	Am Tob	2,900	81⅛	78⅝	81¼	+ 1¼	105¼
6.0	89⅜	44	Do B	200	113	112	112	— 3	130
...	70	10½	Am Type F pf	80	46	33	34	— 7¼	95
6.8	34⅜	11	Am Wat Wks	26,500	32⅜	28½	32½	+ 1½	43⅜
11.6	31	7	Am W W ctf	13,500	30	26	29	+ 1¾	43⅜
...	39½	15½	Am Woolen	44,400	39⅝	32⅝	38⅜	+ 4¼	32⅛
...	2¼	¾	Do pfd	34,800	39¼	32⅝	38⅜	+ 4¼	32⅛
...	8	2	Am Wrig P cf	3,400	2¼	1⅞	2	...	8
...	8	2	Do pfd	217	8	6¼	6¼	+ 2¼	10
...	1¾	⅛	Am Z L & S	12,400	2	1⅝	1⅝	...	3
...	35	10	Do pfd	50	35	25½	25½	+ 1⅛	47¼
9.2	17⅛	5¼	Anaconda	2,000	15⅜	12⅜	15¼	+ 2	23½
9.8	74	40	Anchor Cap	7,600	13⅜	11½	13¼	+ 2	44⅜
...	6¼	1¼	Andes Cop	100	6⅞	6⅝	6⅝	...	8⅞
6.7	15¼	7	Archer-Dan-M	1,600	15⅛	13⅞	15¼	+ 2⅛	27
7.5	95	55	Do pfd	60	95	94	94	...	99
12.7	61	24	Armour Del	800	61	55	55	— 3½	81¼
...	2½	⅜	Arm Ill A	22,000	2½	2⅛	2⅛	...	7
...	1⅝	⅜	Do B	5,300	1⅝	1⅜	1⅜	...	4
...	15⅜	3½	Do pfd	6,000	15⅜	13¾	14⅜	+ 1	14⅜
...	5¼	1	Arnold Const	7,200	3¾	3	3¾	+ ⅛	11⅛
...	5¼	2¾	Artloom	330	4	3	3	...	8¾
...	7½	4	Asbestos Const	200	5½	5	5½	+ 1	15
...	3	⅜	Asso App Ind	6,800	3	2	2¼	...	8½
...	10⅞	3	Asso Dry Gds	9,000	10⅛	9	9⅝	+ ⅝	19
...	37	20	Do 1st pfd	200	37	36½	37	+ ⅜	...
...	35	15¼	Do 2d pfd	100	22½	22¼	22¼	+ ¼	...
3.6	16⅛	6¾	Assoc Oil	20	14	14	14	— 1	...
...	94	17⅜	A T & S F	130,800	62½	51⅞	62¼	+ 5½	105⅜
6.9	86	35	Do pfd	1,500	72	70	72	+ 1½	105⅛
...	44	9¾	Atl Coast Li	15,200	44	34¾	42¾	+ 6⅜	84½
5.0	20⅝	8¾	Atl Refin	42,000	20⅜	18	20⅜	+ 1⅜	41⅜
...	25½	7¼	Atlas Pow	1,400	17⅜	15	17⅜	+ 1⅜	16
8.0	79½	45½	Do pfd	100	75	70	75	+ 6	...
6.7	151⅛	28⅝	Aubrn Auto	108,800	69⅜	60	70	— 8	130⅜
...	3½	1	Atlas Tack	200	3¼	3	3¼	+ ⅛	...
5.9	17⅞	11⅜	Aust Nich	300	1¼	1¼	1¼	...	...
...	5¼	1½	Aviation	24,300	5¼	4¼	4⅝	— ⅜	8½

B

...	12	2	Baldwin Loc	25,700	12	9½	11⅝	+ ⅜	12⅜
...	35	8	Do pfd	100	31⅜	31	34⅜	— ⅛	60
7.6	90	32	Do pfd	8,600	27½	21¼	27½	+ 3¼	41⅜
5.9	35⅝	9¼	Bang & Ar	900	35⅝	33⅜	33⅝	— 1⅜	105
8.8	80⅛	50	Do pfd	10	80⅛	80¼	80¼	+ 2	106
...	30	10	Barker pfd	180	16⅛	15	16	+ 2	...
...	6¾	3⅜	Barnsdall	30,100	6⅛	5⅜	5⅝	...	8¼
15.2	50	35	Do 1st pfd	10	46	46	46	+ 2	78
...	43⅛	16¼	Beatrice Cr	26,400	24⅛	18¼	20¼	— 4⅝	50⅝
8.1	95	70	Do pfd	200	95	95	95	...	106
6.8	45	22¼	Beechnut P	200	45	37⅜	37½	...	110⅜
...	25	7¾	Belding-Hem	42,900	8¾	7¼	8	+ ⅛	49⅜
...	62⅛	57⅜	Belg-N R pte p	600	61⅝	61⅜	61⅝	+ ⅜	79⅜
...	18⅜	4½	Bendix Avi	123,700	14⅜	11	14¼	+ 3	22
...	24⅞	5¾	Best	200	14	13	14	+ 1	22
...	27¼	7¼	Beth Steel	67,700	17⅜	14½	17½	+ 1	36⅛
...	74	16¼	Do pfd	9,800	61⅛	50¾	57⅜	+ 6¼	103
...	15⅛	9½	Bigelow San	100	13½	13⅛	13⅛	+ ⅛	47⅛
...	10	3⅝	Blaw-Knox	300	9¼	9	9⅛	...	26
...	22¼	4⅞	Bohn Alum	14,600	18⅜	15¾	18¼	+ 1⅜	35½
8.0	51¼	31	Bon Ami A	400	49⅜	40⅜	49⅜	+ 3¼	...
9.3	43⅜	20	Borden	30,300	29⅜	25⅜	29⅜	+ 3¼	...
...	3⅜	3⅜	Borg-Warner	33,400	11¼	9¼	11	+ 1⅜	55⅜
...	10⅝	...	Boston & Me	3,100	19⅜	13⅛	19⅛	+ 6	21¼
...	1¼	¼	Bot Con M A	100	1	1	1	+ ⅛	2¾
...	11⅜	2¼	Briggs Mfg	49,900	42	36	41	+ 4	67⅜
12.0	58	15¼	Do $6 pfd	3,600	52¼	49⅜	50½	— 1¼	81
12.2	40⅜	10	Do $5 pfd	3,500	43½	39½	40⅜	— ⅜	81
...	10¼	3¼	Am R Std San	40,100	10	8⅜	9⅜	...	11⅞
13.0	29¼	15⅜	Am Safety Raz	1,100	25½	23¼	23¼	— 2⅜	46¼
...	2½	⅜	Am Seating	800	1⅞	1⅜	1⅜	...	3
10.0	25¼	10	Am Ship & C	7,000	1⅝	1⅜	1⅜	+ ⅛	4
...	24¼	5½	Am Ship Bldg	60	20	20	20	+ 3	26
...	55	24	Am Smelt & R	67,100	24⅞	21	24⅛	+ 3⅜	63⅜
...	85	22	Do pfd	700	60	56	56	— 3	102⅛
...	55	15	Do pf pfd	700	48	48	48	+ 3	85
8.6	36⅛	21⅝	Am Snuff	700	39½	35	35	...	39½
5.8	103	90	Do pfd	10	103	103	103	...	106⅜
...	3	3	Am Stl Fdrs	20,500	15	3	3	— ⅛	14⅜
9.3	80	34	Do pfd	60	75	73	75	+ 2⅜	94⅜
5.7	36⅜	20	Am Stores	1,400	36	33	35	+ 1⅝	45¼
6.1	30⅛	13	Am Sugar Ref	3,100	33⅜	30	33½	+ ⅛	52⅜
7.8	90	45	Do pfd	200	90	90	90	...	104
...	10⅜	2¾	Am Sumat Tob	3,200	10	9⅛	10	+ ⅝	13⅜
7.6	137⅜	70¼	Am Tel & T	188,700	120	112⅜	119	+ 2⅛	168¼
6.2	86⅜	40¼	Am Tob	2,900	81⅛	78⅝	81¼	+ 1¼	105¼
6.0	89⅜	44	Do B	200	113	112	112	— 3	130
...	70	10½	Am Type F pf	80	46	33	34	— 7¼	95
6.8	34⅜	11	Am Wat Wks	26,500	32⅜	28½	32½	+ 1½	43⅜
11.6	31	7	Am W W ctf	13,500	30	26	29	+ 1¾	43⅜
...	39½	15½	Am Woolen	44,400	39⅝	32⅝	38⅜	+ 4¼	32⅛
...	2¼	¾	Am Wrig P cf	3,400	2¼	1⅞	2	...	8
...	8	2	Do pfd	217	8	6¼	6¼	+ 2¼	10
...	1¾	⅛	Am Z L & S	12,400	2	1⅝	1⅝	...	3
...	35	10	Do pfd	50	35	25½	25½	+ 1⅛	47¼
9.2	17⅛	5¼	Anaconda	2,000	15⅜	12⅜	15¼	+ 2	23½
9.8	74	40	Anchor Cap	7,600	13⅜	11½	13¼	+ 2	44⅜
...	6¼	1¼	Andes Cop	100	6⅞	6⅝	6⅝	...	8⅞
6.7	15¼	7	Archer-Dan-M	1,600	15⅛	13⅞	15¼	+ 2⅛	27
7.5	95	55	Do pfd	60	95	94	94	...	99
12.7	61	24	Armour Del	800	61	55	55	— 3½	81¼
...	2½	⅜	Arm Ill A	22,000	2½	2⅛	2⅛	...	7
...	1⅝	⅜	Do B	5,300	1⅝	1⅜	1⅜	...	4
...	15⅜	3½	Do pfd	6,000	15⅜	13¾	14⅜	+ 1	14⅜
...	5¼	1	Arnold Const	7,200	3¾	3	3¾	+ ⅛	11⅛
...	5¼	2¾	Artloom	330	4	3	3	...	8¾
...	7½	4	Asbestos Const	200	5½	5	5½	+ 1	15
...	3	⅜	Asso App Ind	6,800	3	2	2¼	...	8½
...	10⅞	3	Asso Dry Gds	9,000	10⅛	9	9⅝

NEW YORK WEEKLY STOCK MARKET

[Continued from preceding page.]

Div. yield.	1932 pct.	High.	Low.	Description.	Sales.	High.	Low.	Close.	Net chge.	Close year ago.
6.3	38¾	10½	9¼	U S Gypsum	3,000	25¾	24	25½	+ 2¼	32
...	10¢	8¢	¼	Do pfd	120	90	90	90	+18	103
...	¾	¾	¾	U S Hoff Mach	600	4¾	4	4¾		8
...	36¾	13¾	13¼	US Indus Alco	34,000	36¼	32	35¾	+ 2¼	32¼
8.9	58	21¾	21¼	U S Leather	4,800	6¾	6¼	6¼		5
5.9	16	3¼	2¾	De A	14,300	16	12¾	15	+ 2¾	8¾
10.1	69	44½	39¾	De pr pfd	300	69	69	69	+15	85¾
11.9	17¾	7¼	7	U S Pipe	34,400	17¾	13¾	17¾	+ 3¼	18¾
7.5	16¾	11¼	9	De 1 pfd	1,600	16¾	16	16		17¼
...	10	2	1	U S Real &Im	11,800	16	7	9¼	+ 2	14
...	10¼	1¼	¼	U S Rubber	50,500	10¼	8	9¼	+ 1	12¾
...	20¾	3¾	3¼	De 1 pfd	24,000	20¾	16¾	18¾	+ 2¼	21¼
4.3	28¾	10	7	U S Smelt & R	11,800	23¾	10¼	21	+ ¾	34¾
8.8	45¾	31	30	De pf	600	45	40¾	40¼	- 1¾	37½
...	53¾	21¼	17¾	U S Steel	407,000	51¾	44¾	51¼	+ 3¼	83
7.7	13¾	5¼	5	Utah Copp	16,800	9¢	8¾	9¢		18¾
...	10¾	1¼	1¼	Util P & L A	26,600	8¼	7¼	8¼	+ ¾	23¼

V

...	¾	¼	¼	Vadsco	3,900	¾	¾	¾		¾
...	7	2¾	2¾	Van Raalte	80	7	7	7	+ 3½	
...	41¾	18½	16	De 1st pfd	1,400	41½	33	41½	+ 9¼	38¾
...	22	5	4½	Vanadium	64,500	23	17½	21¾	+ 2¾	26¼
...	2¾	¾	¾	Va-Caro Chem	4,700	2¾	2¼	2¾	+ ¼	6
...	65	20	20	De 7% pf	1,100	60¼	60	60¼	- 2¼	57
...	11¼	3¼	3¼	De 6% pf	800	10	9	9	- 1¼	7¾
7.2	88¾	60	60	Va E&P Sc p	40	84	82	82		107
...	35¢	7¼	7¼	Vulcan Detin	1,710	34¾	30¼	34¾	+ ¾	40
10.0	80	62	60	De pfd	200	70	70	70	-10	

W

...	4¾	¼	¼	Wabash Ry	7,600	4¼	3¢	4¼	+ ¼	7¾
...	6	1	1	De pfd A	3,100	6	4¼	5¼	+ ¾	
22.5	19	7¾	7¾	Waldorf Sys	1,000	13	12¾	12¾	+ ¾	24¼
...	5¾	4¾	4¾	Walgreth	2,000	4¾	3¾	4¾		4¾
...	10¢	2¾	2¾	Ward Bak	500	8¾	8¼	8¼	- 1¼	14¼
...	2¾	¾	¾	De B	3,300	2¼	2	2	- ¼	3¾
16.1	40¼	12	12	De pfd	2,900	28¼	26	28	+ 2	44
...	4¾	¼	¼	Warner Pict	50,100	3¾	3¼	3¼	- ¼	9¼
...	20	4	4	De pfd	100	10½	10½	10¾	- 1½	23
...	2¼	¼	¼	Warner-Quin	1,800	2¼	1¾	2	+ ...	7

*Ex dividend. †First sale since ex dividend date or dates.

New York Weekly Bond Market

[Continued from page 22, column 8.]

	No. thous.	High.	Low.	Close.	Net chg.
11 Wab rfg 5½s '75	13	12¾	12¾	+ ¼	
35 do 1st 5s '39	70	68	70	- 2	
8 do 2d 5s '39	52	50½	50½	- 6½	
23 do 5s '80 D	13½	12½	13½	- 1	
6 do 5s '76 B	13½	12½	13½	- ¾	
30 do 4½s '78 C	13	12¾	12¾		
3 Den Sou 4s '36	32	32	32		
2 Wab Trm 4s '54	45	45	45		
1 Walw 6½s '35	30	30	30	+ 3	
72 Walworth 6s '36	32	32½	33	+ 5	
47 Merid El 7s '57	80	75½	80	+ 1½	
38 Met Water 5½s '50	66	63¼	66	+ 2	
5 Miss MM 7s '36	32	32	32		
26 Milan Ry 6½s '52	73¼	71¼	72	+ 1	
1 Minn Gen 6½s '38	113	113	113		
20 MontMA 7s '37	88¾	85¾	88¾	+ 3¾	
19 Montevide 7s '52	18¾	16¾	16¾	- ¾	
7 do 6s '59	18	16¾	16¾	- ¾	
111 N S Wales 5s '57	75¾	71¾	74½	+ 1¾	
14 do 5s '58	75¾	71¾	73¾	+ 1¾	
40 NordRef 6½s '50	108	105	105½	- 2¾	
36 No Ger L 6s '47	38¾	37	37¾	+ 1¾	
57 Norway 6s '52	84¾	82	82	- ¾	
41 do 6s '44	85	83	83		
41 do 6s '54	86	84	84½		
17 do 5½s '65	80	79	79½		
14 do 5s '63	79	75¾	77¾	+ 1¾	
5 No MunB 5s '67	75	75	75	+ 1¼	
39 NorwcHE 5½s '57	63¼	62¼	63½	+ 2½	
23 Nuremberg 6s '52	31¼	30½	31¼	+ ¾	
14 Oriz DF 6s '42	50	50	50	+ 3¾	
15 Orient DL 6s '53	43¾	47	48¾	+ ¾	
20 do 5½ '58	43¾	43¼	43¼	- 1¼	
17 Oslo City 6s '55	86	84	86	+ 4	
14 Panama 5½s '53	97	95	95½	- 1¼	
65 do 5s '63	60	59	59½	- 1½	
7 Para-E RR 7½s '58	103	102½	103	+ ¾	
6 Pernambu 7s '47	8	6¼	8¼	- ¾	
14 Peru 7s '59	14¾	12¼	14¾	+ 2¾	
38 do 1st 6s '60	8½	7¾	8¾	+ ¾	
36 do 2d 6s '61	8¼	7¾	7½	- ¾	
48 Protestant 6s '50	51	51	51	+ 1¾	
862 Rhinelbe 7s '46	40	36¾	39½	+ 2¾	
19 Rhine-Mai 7s '50	52½	50	52¼	+ 2¼	
41 Rhine-Ru W 6s '53	33¾	30¾	33¾	+ 3¼	
4 Rhine Wes 7s '50	59	59½	59		
41 do 6s '55	44½	42¾	44	+ ¾	
73 do 6s '53	45	42½	45	+ 3	
60 do 6s '55 ww	46	42¾	46	+ 3¾	
7 Rima Sti 7s '55	38	37¾	38		
8 RiodeJan 8s '46	16	15¾	16	+ 2	
30 do 6½s '53	13½	12¾	13½	+ ¾	
13 do 6s '68	10¾	9	9	- 1¾	
39 Rome 6½s '52	78	77	78	+ ¼	
95 Royal D 4s '45	85½	85¾	85½	- ¼	
18 Rubr Ch 6s '48	36½	35¾	36½	+ 1¼	
30 Russian Ins 6s '68	10	9	9		
23 SaoPaulo 8s 8s'50	20	19¾	20	+ 3¾	
42 do 7s '40	51	47	50¾	+ 3¾	
6 do 6s '48	12½	12	12½	- ¼	
25 SantaFeArg 7s'42	19¾	14¼	16¾	- 3¾	
40 Sax PWks 7s'45	42	41	41¾		
6 do 6½s '51	43¾	43¾	43¾		
25 SaxStMtg1 7s'45	60	58¾	60	+ 3½	
9 do 1 6½s '46	54	50¼	54	+ 2	
59 Serbs CtS 8s '62	38	35½	38	+ 2	
45 do 7s '62	35	33	35	+ 2	
7 Shinyei E 6½s '52	33½	31	32	- 1¾	
46 SiemsH 6½s '51	60¼	52¾	60¼	+13¾	
1 Silesia El 6½s'46	33	33	33	- 2	
1 Silesia Pr 7s '58	42	41½	42	+ 1½	
6 Silesian LdA 6s'47	34	33¾	34	+ 1	
6 Styria 7s '46	38	38	38	+ 3	
89 Swedish Cr 5½s '54	97	96	96	+ 2¾	
70 Swiss 5½s '46	104¾	104¼	104¾	+ ¼	
16 Sydney 5½s '55	65	63	65	+ 1	
15 Tiaw EP 5½s '71	46	44¼	44¼	- 1½	
3 TohoElPo 7s '55	54	52¾	53¼	- ¾	
27 Tokyu El 6s '53	46	46	46	- ¾	
7 TyrolHEP 7¼s'55	41	38¼	40	+ ¾	
13 UjiwaEP 7s '45	53	53	53		
89 UnSt'kh 6½s'51A	36¾	32¾	36¾	+ 4¼	
287 do 6½s '51 Au	35¾	31¾	35¼	+ 3	
94 do 6½s '51 C	35¾	32	35¼	+ 3¼	
11 Unterel PL 6s'53	40	33	40		
1 Up Aust 6½s'57	35	35	35	+ 5	
13 Uruguay 8s '46	30¼	30	37	+ 1¾	
25 do 6s '60	30	28	28¼	- ¾	
80 do 4½s '79	25¾	23¾	25¼	+ 1¾	
20 Vienna City 5s'52	51¼	49¾	51¼	+ 2¾	
17 WarsawC 7s '58	41½	40¾	41½	+ ¾	
139 WestpUEP 6s '53	33¾	30¼	33¼	+ 3¼	
8 Wurttem E 7s'56	43¾	42¼	43¾	+ ¾	
4 Yokohama 6s '61	50	49	49	- 1	

FOREIGN.

No. thous.	High.	Low.	Close.	Net chge.
125 Abit PAP 5s '53	30	25	27½	- 2¾
7 A M Sol 6s '47	30	30	30	+ 3
40 do 6s '48	33	33	33	+ 3
10 Akershus 5s '63	68¾	68	68	+ 2
7 Alp M Sil 7s '55	45¾	44	45¾	- 3¾
4 Antioq 7s '45 A	15¼	14½	14½	- ¾
2 do 7s '46 A	15¼	14½	14½	- ¾
7 do 1st 7s '57	13½	12¾	13¼	+ ¼
5 Antwp 5s '58	88	88	88	- 1½
64 Arg 6s '57 A	43	42	45¾	- ¾
133 do 6s '58 B	45¾	41½	43¾	- 2
20 do 6s 1st '59 Jun.	45¾	43½	43¾	- 2¼
58 do 6s '59 Dec.	45¾	42¾	43¾	- 2¼
30 do 6s '60 May.	45	42¾	44¼	- 1
72 do 6s 1960 Sept.	45¾	43	43¾	- 2¼
72 do 1960 Oct.	45	41¾	43¾	- 1¾
203 do 6s 1961 Feb.	45¾	41½	44	- 1¾
6 do 6s 1961 May.	44½	44	44	- ¾
77 do 5½s '62	41¾	38¼	41	- ¾
23 do 5s 1945	50	48	50	+ ¼
207 Australia 5s '55	79	77	78¾	+ ¼
112 do 5s '57	79	77	78¾	- ¾
236 do 4½s '60	72	69	71	- ¾
38 Austria 4s '57 '43	68	60¼	67¾	- 1¾
20 do 7s '57	42¾	42	42¾	+ 1¼
56 Bat Pet 4½s '42	91¾	91¼	91½	+ ¼
9 Bavaria 6½s '45	47	44¾	46¼	+ ¼
26 Belgium 7s '55	104¼	104	104¼	- ¾
66 do 7s '56	104¼	104	104¼	- ¾
27 do 6½s '40	99¾	99¼	99¾	
48 do 6s '65	96¾	96	96½	- ¼
5 Bergen Cy 5s '49	69	69	69	- 1
67 Berlin C 6½s '50	35¾	32½	35¼	+ 2
20 do 6s '58	35¾	32¾	35¼	+ ¾
50 do Elec 6½s '51	47	45¼	46¾	- ¼
61 do 6½s '59	45½	42¾	45½	+ 2¾
66 do 6s '55	43	41	43	+ 2¾
38 Bin El E 6½s '50	30½	28	38	+ 2
27 Bogota 8s '45	19¾	18¼	19¼	+ 1¾
26 Bogota 8s '47	0	0	0	
11 do 7s '58	7¾	6¾	6¾	- 1
17 do 7s '59	7¾	6¼	7	- ¾
4 Bord 6s '34	105	105	105	- ¾
26 Brasil 8s '41	20¾	19¼	19¾	+ ¼
23 do 6s '57	20-57	19¼	19¾	+ ¼
10 do 6½s 27-57	17¾	16¾	17	- 1
8 Br C Ry E 7s '52	16	15	15	- ¾
82 Brmn 7s '35	52¾	47¼	52¾	+ 5¾
16 Brish 5s '57	65½	62¼	65¾	+ 2¾
46 do 5s '58	65	62¼	65	+ 2¾
337 British 5½s '37	105¾	104¾	105¾	+ ¾
11 do 4s 60-90 flat	74¾	74	74	+ ¼
60 Budapest 6s'27-62	28	26½	28	+ 1½
21 Buen A 6½s '55	39	36	37¾	- 1¼
10 do 6s '60 Oct.	34¾	33	33	- 3
240 do 6s '61	37	33¾	36¾	- 1¾
51 B Air Pr 6½s '61	27	23	26¼	+ 1¾
23 Caldas 7½s '46 J.	26	16½	22	+ 7
98 Canada 5s '52	99¾	99	99¾	+ ¾
111 do 4½s '36	98¼	97¾	98¾	+ ¾
113 do 4s '60	84¾	83¾	84½	- ¼
9 Canada 5s 61 43	84	84	84	
20 Cacu Ry 7s'46 A	13	13	15	+ 2
28 Chile MB 6¾s'61	14¾	11½	12	- 2
16 do 6s '61	11¾	10	10¾	- 1¾
5 do 6s '62	11	11	11	- 1
7 do 7s '42	14	13	14	+ ¼
30 do 6s '60	13¾	10¾	10¾	- 2½
17 do 6s '61 Jan.	13¾	10¾	10¾	- 2
27 do 6s '61	12¾	10¾	10¾	- 1¾
26 do 6s '61 Sept.	11¾	10¾	10¾	- 1¾
2 do 6s '62 March	12	11¼	11¼	- 2¼
51 do 6s '63	11¾	10¾	10¾	- 1¾
7 Chil Mun '00 10	10	9	9	- ¾
9 Chin G Ry 5s '51	13	11½	11½	- ¾
65 Cologne 6½s '50	30	25½	30	+ 4
67 Colom 6s '61 Jan	40	37¾	39	+ 1
156 do 6s '61 Oct.	39	37¼	39	
12 Colom M B 7s'46	30	28	28½	+ ¼
8 do 7s '57	30¼	28¼	28¼	- 1¾
11 do 6½s '47	28½	27¾	28¼	- 1¾
15 Copenhag 5s '52	75	74¾	75	- 2¼
16 do 4½s '53	68¼	68	68½	+ ¾
10 Copenh Tel 5s'54	73¼	72	72	+ 1
38 Cordoba C 7s '57	14¾	13	14¾	+ ¾
54 Cordoba Pr 7s '42	34	27	30	- 3¼
32 Costa Rica 7s '51	27¾	20¼	23¾	- 4¼
4 Cuba 5½s '53	82¾	75¼	75½	- 7
37 do 5½s '45	46	45	45¾	- ¾
21 do 4½s '49	80½	80	80	
58 Cundins 6½s '59	15½	13¾	15½	+ ¾
27 Czecho 8s '51	98	97	97¾	- ¾
14 do 8s '52	98	95¾	98	+ 2
58 Denmark 6s '42	89¼	87¾	89¼	+ 2¼
34 do 5½s '55	84¼	82	84¼	+ 2¾
560 do 4½s '62	71½	70	71	+ ¾
406 Dent Ubk 7½s	83	79¼	81¾	+ 2¾
210 D Price P 6s'66	38	35¾	38	+ 2¾
42 DE Ind sfg6s'62	90½	97¾	90½	+ 2¾
85 do 6s '47	90¾	98¾	99½	+ 2¾
30 do 5½s '53 Mar.	97¾	96	97¾	+ 4¾
15 do 5½s '53 Nov.	96¼	90¾	96¼	+ 4¾
560 do 4½s '62	70¾	69½	70¾	+ 3¾
23 do 6½s '53	44¼	44	44¼	+ ¾
13 Finl sfg 7s '50	74	72	72¾	- 2¾
6 do 6½s '56	70	66¼	70	+ 5
5 do 6s '45	70	65¼	70	+ 5
31 do 5½s '53	62¾	60	62¼	+ 4½
7 Fin Mtg 6½s'61	59	59	59	
6 Fr I Der 7½s'42	97¾	97	97¾	- ¼
46 Frankf 6½s '53	33	30	32¾	+ 1¼
83 French 7½s '41	124	121	124	+ 2¾
24 do 7s '49	113¾	113	113¾	- ¼
133 Gelsenkir 6s '34	52¾	46¾	52¾	+ 5½
38 do 6s '58	53½	46¾	53½	+ 7¾
297 do 6s '34	48¾	44¼	48¾	+ 4¾
127 do 6s '00 July	45¾	41	45	+ 3¾
360 do 6s '00 Oct.	45	41	44½	+ 3¾
127 Ger CA L 6½s'58	33	31	33	+ 2¼
236 Ger G Int 5½s'65	49	46	49	+ 3
218 Ger Rep 7s '50	69¼	66¾	69¼	+ 3
5 Ger Gen El 7s'45	49	47¾	48	+ ¾
27 do 6½s '40	45	42	42	+ 2
15 do 6s '48	40	36¼	40	+ 1¾
31 Good Hope 7s'45	43	37½	43	+ 5¾
21 GCE P Jap 7s'44	46¾	43¾	43¾	- 3
40 do 6½s '50	41¾	41	41½	+ ¾
5 Greek 7s '64	24	24	24	- 1
6 do 6s '68	23	23	23	+ 1¼
50 Hamp St 6s '46	36	32¾	35¾	- 1¾
27 H SM. 6s'30ww	30	28½	30	+ 2¼
36 Harp M 6s'40ww	46	44½	46	- 1
24 Heinz 6½s '65	60	57¾	57¾	+ 2¼
8 Hunzarr 7s '44	44	42¾	44	- ¾
9 do 7½s '61 B	32	32	32	
9 Hung M 7½s'45	21¾	20¼	21	- 1¼
13 Iseder Sil 6s '48	33¾	32½	33¼	+ 1
4 Irish F St 5s '60	75¾	75	75¾	- ¾
10 Ital C C 7s '37A	37	36	37	+ 2
5 do 7s '47 B	37	36	37	+ 2
36 Ital F Ut 7s '52	76¾	74¼	76¾	+ 2
600 Italy 7s '51	94½	90¾	94¼	+ 4¼

Want Ad INDEX

Want Ad Offices

1 South Dearborn St. Tribune Square

ADTAKER — SUPERIOR 0100

The more you tell, the quicker you sell

	Page.
Arts and Antiques	27
Auction Sales	26
Automobiles—	
Passenger Cars	27
Trucks	27
Wanted	27
Loans	27
Tires	27
Motor Trucks to Rent and Wanted	27
Barter and Exchange	25
Board and Lodging	25
Board and Room Wanted	25
Boats, Yachts, etc.	27
Building Material	27
Business Opportunities—	
Businesses for Sale	27
Partnerships and Investments	27
Distributors	27
Concessions and Locations	27
Business Equipment	27
Business Service	27
Wanted	27
Business Personals	25
Business Directory	27
Bus Transportation	27
Clothing, Furs, etc.	27
Coming Events	27
Death Notices	26
Dogs, Cats, Birds, Poultry, etc.	25
Financial	27
Help Wanted—Male	25
Help Wanted—Female	25
Horses, Harness, and Wagons	25
Hotels and Apartment Hotels	26
Home for Aged	26
Home Furnishings Wanted	27
Household Appliances	27
Institutional Property and Privileges	27
Instruction	25
Jewelry, Watches, etc.	26
Land, Information	27
Legal Notices	27
Loans—Personal Property and Salary	27
Lost and Found	25
Mortgages for Sale and Wanted	27
Motorcycles and Bicycles	27
Musical and Dramatic	25
Musical Instruments	27
Office Devices	26
Office Furniture, Files, Safes	27
Personal	25
Printing Machinery and Supplies	25
Radios and Supplies	27
Business Property	27
Houses	27
Vacant	27
Suburban	27
Resorts	27
Farm Lands	27
Fruit Lands	27
Wanted	27
For Exchange	27
Loans	27
Room and Board Wanted	25
Situations Wanted	25
Stocks and Bonds	27
Store Fixtures	27
To Rent—	
Rooms	26
Houses	26
Resorts	26
Apartments	26
Apartments and Rooms to Share	26
Stores	26
Office and Shops	27
Manufacturing Property	27
Travel Opportunities	25
Trade Schools	25
Typewriters and Supplies	25

LOST AND FOUND.

TO FINDERS.

If you have found a cat or a dog, a pocketbook, jewelry, or furs, and cannot locate the owner through the "Lost and Found" advertisements in The Tribune call and go through the "Lost and Found" index at the PUBLIC SERVICE OFFICE, 1 South Dearborn-st.

TO LOSERS.

If you are listed in the telephone directory you can charge an advertisement of your lost article by telephoning Miss Miller at The Tribune ad. department, Superior 0100. Your advertisement receives the benefit of free listing in The Tribune Public Service Office mentioned above for a period of two months. This service facilitates the recovery of lost articles advertised.

BLADE LOST—RY, EX. 2055; REWARD. Return to Garage, Milwaukee and Kinzie.

BAR PIN—LOST—PLAT. DIA. Reward. Senator Pk.-I.C. 12th-st. sta.; rew. S.Shore 8740.

BLACK BAG—LOST—STEWART BLDG. FL. retu. keepsakes, keys; no ques. Dea. 3524.

BUNCH OF KEYS—LOST—VICINITY 81ST and Lowe's or Marquette and Union; finder please ret. to 1838 Seward-st. and rec. rew.

CAT—LOST—MALE: YELLOW. AUG. 27; South Side. Reward. Fairfax 2013.

DIE-BLOCK—LOST—OFF RUNNING BOARD, set 1 and 11/2 on Halsted. Reward, Pullman 2842-J. Hultman 1042.

DOG—LOST—RED COCKER SPANIEL, MALE. Sat., on Dundee-rd., Barrington; ans. name "Happy"; $25 reward. Mr. Naven, Wad. 0264.

EYE GLASSES-CASE—LOST—ON TOUR. Chicago to Wisconsin dells. Reward. Phone Plaza 1000, Apt. 1113.

LAD 'S HANDBAG—LOST—IN VICINITY of Racine and Cornelia, containing small sum of money and keys. Keys, handbag valuable only to owner. Kindly call A. J. Walther, 3333 N. Marshfield. Bit. 3333.

LAUNDRY BUNDLE—LOST—STOLEN FROM Edgewater Laundry truck at 2848 Lunt-av. Return to 629 S. Ashland. No questions asked. Reward.

PURSE—LOST—BROWN INITIALS R. M. G.; vicinity Jackson-blvd.; Kilbourn to Crawford; return purse and send pencil set; treasured as gift. No questions asked, reward. Phone Mansfield 0853.

PURSE—LOST—LADY'S; WILSON AND Hermitage or Leland or Seeley. Finder keep money, return purse and other valuables. 4605 N. Hermitage, Rav. 2284. No questions asked.

PURSE—LOST—LADY'S WH. 100 STORE, Leland-Broadway. Sat. p. m., cont. man's gold watch. Reasonable. Val. papers. Rew. R. Miss, 1354D Argyle. No quest. ask.

WRISTWATCH—LOST.

Lady's diamond and sapphire watch, loop district, Sept. 2. Liberal reward. Phone Mr. Mitchell, Wabash 2288.

PERSONAL.

MEN AND WOMEN ANYWHERE—MAKE Friends by Joining inexpensive List. Ariato Lodge 2, Chicago, 2444 Michigan-av

NOT RESP. FOR DEBTS CONTRACTED BY any one but myself. JOE BONNAN.

BERTHA AMY: COMMUNICATE WITH ME. I understand. JEDDY.

TRAVEL OPPORTUNITIES.

Bureaus.

DAILY TO NEW YORK, FLA., CAL., TEX. All points. $25. BUS or AUTO. Travel cheaper in comfort. Destination guaranteed. FLY—7 HRS., NEW YORK, $29.50. U. S. TOURISTS AND BUS LINES, Hotel Grant, 65s Dearborn, Ind. 4209.

AUTOS N. Y., CAL., TEX. WANT PASS pay small part. Quickest, positively cheapest travel. Open Mon. 17 N. State, R. 1723. Fra. 4048.

LOS ANGELES—CARS ANYWHERE DAILY Personally conducted vacation tours anywhere. BROWNWAY TRAVEL SERVICE, 58W. Randolph. Franklin 0844 or Belmont 8561.

WANT PASSENGERS FOR PRI. CARS—ALL points. Leave daily. Licensed, insurance. Auto Travel Ex., Inc., 10 Cent. Bit.6900.

LOW RATES N. Y. CAL., COLO., TEX. ETC. Natl. Travel Serv., Hotel Wacker, Sup. 1386.

NEW YORK DAILY 5 A. M., 8 P. M. 26 hours. 31 E. 12th-st. Victory 0341.

Individuals.

Both readers and advertisers are urged to exercise caution in arranging automobile transportation with other individuals. Referepces should be carefully investigated.

PACKARD CAR LEAVING TUESDAY FOR New York; will take 3 pass.; share expenses. Refs, exch. Lakeview 1808.

DRIV. LOS ANGELES OR GREAT FALLS, Mont. Take 1 or 2. Refs. ex. Seeley 4141.

DRIVING TO MINNEAPOLIS TUESDAY—Accom. 3, res. Austin 3396.

PRIVATE PARTY GOING TO FLORIDA take pass.; ref. exch. Graceland 2661.

BUSINESS PERSONALS.

ALWAYS FULL CASH VALUE PAID FOR old gold, silver, platinum, dental crowns. U. S. Smelting Works (The Old Reliable), 329 S. State-st., corner Monroe, 4th floor.

FREE MARCEL AND HAIR TRIM DAILY 9 to 3, except Sat. Monday, Wed., Fri., 7 to 9 p. m.; expert supervision. 108 N. State-st., Marinello System of Beauty Culture.

INSTRUCTION.

BERLITZ SCHOOL OF LANGUAGES.

LAST CHANCE TO ENROLL AT SUMMER RATES.

3 months, 3 lessons per week, $25.00. Enroll NOW for French, Spanish, German or Italian at REDUCED SUMMER RATES which will be in effect until Sept. 15. By the Berlitz CONVERSATIONAL METHOD you learn to speak AT ONCE like a NATIVE; easily, quickly. New classes begin daily. FREE TRIAL LESSON. Auditorium, 56 E. Congress-st. Harr. 0302

PIANO TEACHER OF REPUTATION—AC-credited school teacher's warrants for face value. Corinne Fraser, 4700 Ellis-av.

FRENCH, ITALIAN, SPANISH—BY A NATIVE Parisian graduate. Ardmore 2305.

FRENCH, GERMAN, ITALIAN, SPANISH—10 lessons, $5 only. 25 E. Jackson, R. 914.

SWIM—SCIENTIFICALLY TAUGHT BY EX-pert instructress. Pool. Rav. 0019.

BARTER AND EXCHANGE.

DENTAL WORK — HIGH CLASS, FOR Optical, plastic. Address M C 446, Tribune.

LOT—VALUE $800, N. W. SIDE; EXCHG. for auto. Dr. Berkshire 0304.

PLUMBING SERVICE, OR LG. EL. REFR., for what? Cheap for cash. Buc. 6688.

5 RM. FLAT IN EXCH. FOR USED CAR. 2514 N. Monticello-av. Van B. 7234.

MUSICAL AND DRAMATIC.

MICROPHONE AUDITIONS FOR AMATEURS in vocal and dramatic work. Daily after 1 p. m.; Mon., Wed., Fri. eves. at Main St. 823 S. Wabash. Univ. Radio Productions.

OPENING FOR STUDENTS ENTERING University of Ill. for dance orchestra. For particulars write P. H. at 201 N. Neil-st., Champaign, Ill.

GOATS, YACHTS, ETC.

MUST SELL — 30 MI. MAHOG. SPEED boat; trailer; also 22 h. p. inboard racing engine, several gear, Rad. 2343, morn.

40 FT. DOUBLE CABIN CRUISER—BRAND new; exceptionally sturdy and seaworthy; no reasonable offer refused. Lake V. 8614.

18 FT. SPEED BOAT WITH TRAILER FOR sale—No. 7, 620; $220. 4118 N. Rockwell.

AUCTION SALES.

WILLIAMS, BARKER & SEVERN CO. 30 N. Wabash. General Auctioneers. Furniture, Carpets, General Household Goods. Teleph

MOON MULLINS—PUPPY LOVE

HOTELS AND APARTMENT HOTELS.

Gladstone Hotel
Offers Unusual American Plan Rates
Do Not Miss This Opportunity To Reduce Your Living Expenses.
BEST RATES IN CITY.
Single Room with Bath, Two Meals Daily, $14.
Room for Two, Two Meals Daily, $10 [per person].
Room with Running Water, Two Meals Daily, $12.00.
ATTRACTIVE MONTHLY RATES.
Transients, $1.50 and Up.
I. C., Elevated, Bus, and Surface Lines.
6200 Kenwood. H. P. 4100.

Commonwealth Hotel
Diversey at Pine Grove.
NOW UNDER COMPLETELY NEW MANAGEMENT.
Means Delightful Comfort at 1932 Prices.
As low as $1.50 daily, $9 WEEKLY.

New Hotel Carling
174 rms.; all with tubs or showers; wkly. $6 up; day, $1.50; 5 minutes to Loop. 1512 N. LA SALLE-ST. MOHAWK 1200.

APARTMENTS AND ROOMS TO SHARE.

2 YNG. BUS. GENTLEMEN SHARE NICEly furn. apt. with 1 other; radio, piano etc., colored cook, ex. food, ½ blk. Lake Sh.-dr.; very reas. [3200 N.] Buckingham 9109
YNG. TEACHER, PROT. BUS. GIRL OR student to rm. and board; 4 rm. apt.; near North Side; walking distance of Loop; maid service. Address M E 468, Tribune.
BUS. GIRL SHARE WELL FURN. 6 RMS.; near lake; 1 or 2 girls same. Sun. 1317.
YNG. BUS. GIRL SHARE BEAU. APT.; same; meals prepared. Reas. Midway 9684.

TO RENT—HOUSES.

South Side.
8230 CORNELL-AV.—9 ROOMS; LARGE lot; garage; furnace ht.; newly dec.; $60.
10 RM. ATTR. HOME, FACING DUNHAM ham Estate. 4907 Dorchester. Drexel 7334.
North Side.
8 ROOMS, $50.
Large, light rooms; nice yard; close to L and school. 1641 Morse-av.
15 RMS., N. DEARBORN—STM. HT.; GOOD for rooming house; low rent. Edg. 5995.
Northwest Side.
$35—5 RM. BRK. BUNG., H. W. HT., 2908 N. 73d-court. $25—5 rm. artistic bung., 3622 Atlantic-av., Franklin Pk. Ph. Euc.9897.
MOD. 5 R. KELLASTONE BUNGALOW; furn. ht., incl. gar.; school 2 blks.; gd. tra.. $45 mo. 5116 N. Kolmar-av. Palisade 1121.
EDISON PARK—BARGAINS IN MODERN homes at $40 up. 6903 Osceola-av.
5585 N. LINDER-AV.—6 ROOM MOD. BUNG., gls. pch.; nr. schools, church, trans.
5846 SCHOOL-ST.—MODERN 5 RM. BRICK bung.; furnace. Nr. schools. Kild. 7471.
Suburban.
GLEN ELLYN—670 FOREST-AV. [OPT. TO buy, 10 yrs.' time, E-Z terms], new 8 rm. brk. tile rf. res.; h. w. ht.; 2 cr. gr.; ½ mi. N. of sta.; was $140, nw. $85. Whittemore, owner. 30 N. La Salle. Dea. 2439. Res., Glen El. 264.
OAK PARK—10 RM. HOME, 7 BDRMS.; real fireplaces; Yaryan ht.; 2 car gar.; lot 75x165; best loc.; nr. schls.; red. to $135. Owner, 318 Linden-av. Village 4979.
COMPLETE LIST OF UNFUR. HOMES AND apts., Evanston and North Shore. QUINLAN & TYSON, Inc., 1571 Sherman, Evanston, Rogers Park 2617.
SELECTED HOMES, FURN. OR UNFURN. on N. Shr. Mrs. Fuller and Wm. Pickard, 1618 Chicago-av., Evanston, Greenleaf 7220.
COMPLETE LIST OF UNFURNISHED homes and apts. Smart & Golee, Inc. Evanston. Rogers Park 0272.
5 RM. BRICK BUNG.—SLEEPING PORCH, furnace heat; garage; 1 block to car line. 3420 S. 61st-av., Cicero. Palisade 2917.
E. WINNETKA—4 BEDROOMS, 3 BATHS. Attr. mod. brick, oil ht., Frigid., $145 mo. Real Estate Service, 533 Lincoln, Winn. 3450.
COMPLETE LIST 5-6-7 ROOM HOMES; "L" transp.; $37.50 up. Mansfield 8086.
BEAU. 5 RM. BRK. BUNG., H. W. HT., INC. slp. pch.; incl. gar. $37.50 mo. Lon. 4833.
EVANSTON LAKE HSE. PRIV. BEACH—Sublease; exc. opp. Your bkr. or Whit.6648
5 OR 6 R. FURN. HSE., LINC. WOOD DIST. Evanston. Address N 539, Tribune.
TO RENT—COR. 6 RM. BRK. MOD. RES. Reas. Evanston. Greenleaf 5713.

TO RENT—FURNISHED HOUSES.

BEAUTIFULLY FURNISHED 7 RM. ENG. home; 3 master bedrms., 2 tile baths and showers; maid's rm. and bath; oil heat; auto. refrig.; 2 car gar. DANERSK furniture; STEINWAY piano. In Kenilworth. Near schs. and train; $200. KENILWORTH 4426.
9 RM. FURN. HOME, 10835 S. HOYNE. Bev. Hills—Oil ht.; gar.; $150 mo.; Oct. 1–June 1; ref. req. Tel. Bev. 8400 for appt.
5 ROOM BUNGALOW, NICELY FURnished. Garage. 1233 E. 71st-pl.

WANTED—TO RENT—HOUSES.

6 RM. HOUSE, H. W. HT., W. OR N. W. suburb. $40 mo. Address N E 463, Tribune.

TO RENT—SUMMER RESORTS.

LAKE GENEVA, WIS.; BEAU. FUR. HOME; mod.; 6 rms., 2 baths; in Lake Geneva Manor; avail. winter or year. Owner, 2473 Geneva-terr., Chicago. Linc. 6230.
N. WOODS, EXCLU. LOC., MANITOWISH Lakes; lg. cott., scr. pch., firepl., boat; gd. fish, etc. Linden, Ran. 0690 or Div. 2810.

TO RENT—APARTMENTS.

SOUTH.
General List.

DESIRABLE APTS.
1702 W. 57TH-ST.
4 rms.; pleasant apts., corner; large, attractive rms. Keys with Mrs. David. $35
8154 MARSHFIELD.
3-4 rms. Free elec. refrig.; showers; in-a-dor. Keys Janitor, Latzko...$40-$42.50
1243 W. 86TH-ST.
3-4 rms.; elec. refrig.; shower; rollaway. Newly dec. Keys Mrs. Finnerty. $32.50-$40
F. H. HALVORSEN CO.,
3145 W. 63D-ST.

4830-48½ DREXEL-BLVD.
TUDOR GABLES
2-3-4 rm. apts. with unusual appointments in the most beau. bldg. in the dist. at rents never before offered; tile baths, shwrs., free refr.; good trans. Manager on prem.
REAL ESTATE MANAGEMENT CORP.

BARGAINS!
3-4-5 Room Apts.
$35-$42.50-$55.
Elec. refrig., excel. trans.; near schools; extra bed, sun pchs.; light, cheerful apts. AGENT ON PREM. 6231 DREXEL-AV.
BEST VALUE IN CITY. INVESTIGATE
4408-14 Drexel-blvd.
High grade 2-3-4 rm. apts., inador bed, showers, etc. Canvased and paneled walls.
ONLY $40 TO $57.50.
3-4 Rm. Apts., S. Shore
4 RMS. HAVE 2 BEDRMS.
Fireproof bldg.; free refrigeration; large light and airy; 1 block to I. C. and stores.
OFFICE—7201 YATES-AV.
2-3-4-5 ROOMS.
6748 EAST END-AV.
7305 BLACKSTONE-AV.
908 E. 77TH-ST.
7113 PARNELL-AV.
Elect. ref., inador beds; will dec.; immed. poss.; $35 up. Agt. on prem. or ph. Dor. 5209.
2-3-4 ROOMS, $35-$45.
New bldgs.; large rms.; in-a-dor; free ref.; 2 bl. L. sur., R. I. Res. agent. Eng. 3000. 6600 Stewart. 6512 Harvard. Yale 6642.
3 RM., $27.50; 5 RM., $37.50.
First class apt.; carpeted hall; stm. ht.; glaz. pch., yard; 1 blk. I. C., surf., pk.; el. refrg. extra. 6942 Stony Island, Plaza 8657.
STUDIO APT.—LGE. SKYLIGHT LIV. RM.; 1½ story high; pri. ent., firepl., kitnt.; elec. refrig.; bath, bdrm., rf. grdn.; beau loc. Been renting $100 mo. Ken. 7514.
7509 RIDGELAND-AV.
[1733 E.] 3-4-5 rms.; elec. ref.; lge. closets; I. C. tr.; dec. to suit. $35 up.
7026-28 CREGIER-AV.
Modern 2 and 4 room apts.; reduced rentals; I. C. trans. Janitor at 7038 Cregier.
925 E. MARQUETTE-RD.
Modern 3¼-4 room apt.; elect. refrig.; excellent transp.; low rent. Janitor on prem.
2-3-4-5 RMS.—LRG., MOD.; I. C., BUS, L; at Jackson Park; $32.50 up. 1643 E. 67th, S. W. cor. East End-av. Fair. 1621.
MOD. 2-3-4 RMS. — IN-A-DRS.; LOWEST rent in So. Shore. $30-$40-$60. Conces Free gas., refrig. 7128 Merrill. Mid. 8725
2-3 AND 4 RM. KITCHENETTE APTS.; free refrig.; 4 rms. have 2 bedrms.; cheap rent. 441-43 W. 79th-st.
LOW RENTAL FOR MOD. APTS.; 3, 4, 5, 6 rm.; $35 up. See janitor. 1520 S. Mich.
3½-4 MOD. APTS., SHOWERS, ROLLAWAY. El. refr.; nr. I. C.; reas. 6954 Dante-av.
ULTRA MOD. 2-3½-4-5 RMS. $30 UP. SEE to appreciate. Phone Normal 5257.
3-4-5 RMS., $25 TO $40; HOT WATER HT. 6317 Maryland, 1 blk. east Wash. park.
3526-28-30 E. 67TH-PL.—2-3-4 RMS., MOD., in-a-dor, ex. trans. Reas.
9151 S. LOOMIS—STRICTLY MOD. 3½-4 rm. apts. Low rent. Beverly 2355.

TO RENT—APARTMENTS.

SOUTH.
General List.

SEE THESE APARTMENTS.
9417 Laflin-st., 6 rms., canvased living and dining rooms, 7 ft. tile bath, shower, etc. Including garage $80
208 W. 70th-st., corner Wentworth-av., 2 and 3 rms., in-a-dor beds......$32.50-$42.50
6643 Perry-av., 4 rooms, free gas and refrig., rollaway bed........$52.50
305 W. 65th-st., 6 rooms $70
7200-6 Princeton-av., 4-5 rms....$42.50-$50
Above apts. have electric refrig., are close to Rock Island R. R. surface lines, and will be decorated to suit.
124 W. 72d-st., 3-5 rms., stm. ht..$30-$45
7719 Marshfield, 5 rms., glazed pch...$55
RUSSELL L. BLOUNT CO.
6958 Wentworth-av. [Open Mon.] Eng. 7100.

One, Two, and Three Rooms.

BEACHVIEW APTS.
5100 CORNELL.
2 AND 3 ROOMS.
FIREPROOF BLDG.
CARPETED FLOORS.
GAS, LIGHT, REFRIGERATION INCLUDED IN RENTAL.
BEST TRANSPORTATION.
24 HOUR DESK SERVICE.
RES. MANAGER. DORCH. 2400.
Real Estate Managem't Corp.
4815 LAKE PARK-AV.
SPECIAL RATES ON 2-3 ROOM APTS. Newly decorated apts., with elec. refrig.; furnished or unfurn.; I. C. X. bus, surf.
227-31 ENGLEWOOD-AV.
1-2 room kitchenettes. Free light and refrigeration. Carpeted floors. L, surface and R. I. $25 to $40. Agent on prem. Went. 7878.
7050 EAST END-AV.
Modern 2 and 3 room apts. Free refrigeration. Near I. C. $30 and up. Agent on premises. Dorchester 5901.
SUBLEASE—3 ROOM APT. ON SOUTH Shore-dr. Beautifully decorated, all floors carpeted; gas, electric and refrigeration free. South Shore 9030.
REAL 3 RM. APTS.—REAL LOCATIONS. 7952 S. Ashland, 1211 W. 82d-st. Real reasonable rent. $30-$35-$40. Frigidaire. rollaway beds. Radcliffe 3840.
917-919 E. 78TH-ST.—2 AND 3 RM. APTS. Rollaway beds and electric refrigeration; rent $25 and up. See janitor on premises.
MODERN 3 RM. APTS.; ELEC. REFRIGeration; in-a-dor beds; low rent. See agent. 8205 Michigan-av.
2 AND 3 RMS. BEAUTIFULLY DECOR. Free gas and refrig., $30 up. Nr. schls. I. C. Agt. on premises. 2207 E. 75th-st.
2-3 ROOM APARTMENTS, CLOSE TO ALL transportation; low rent. 6610 Ingleside-av. Call Regent 4861.
3 RM.—6042 DORCHESTER—REAS.; EXC. tran.; nr. Jackson Park. H. P. 9708.

SOUTH.
Four, Five, Six Rooms, and Larger.

Biggest Rent Reduction.
See yourself, N. E. cor. 77th and S. Morgan-st. Mod., lge., lgt. 4-5 rms.; G. E. refr.
6600 KENWOOD-AV.
Modern 4 and 5 room apts., G. E. refrig., newly decorated. Immediate possession. I. C., bus and surf. $42.50-$50. H. P. 7000.
6 LARGE LGT. RMS. FACING SOUTH ON Midway. A fine apt. with every mod. feature includ. serviced garage. Immed. poss. 1524 E. 59th-st. Ecklund, Hyde Park 6270.
7726-28 NORMAL-AV.
Reduced to $45 mo. Large 4 room apts. See janitor on premises.
6611 ELLIS-AV.
5 room apt.; steam heat; $35; 6 room apt., steam heat; $40. Mr. E. Dagley on prem.
8024 YATES-AV.
Modern 6 rm. apt., 2 baths; heated garage; low rent. S. Pifas on prem.
1051 W. 70TH-ST.
4-5 lge. rms.; mod.; el. ref.; dec. to suit; $45 up; conc. Pens. 0585 after 6 p. m.
$40 AND UP.
Beaut. decor., 4-5 rm. apts., elec. ref. 6214-26 S. Eberhart. See Jan. or Dear. 8462.
940-42 E. 53D-ST.
Large 5 room apts. Reduced to $40. See Mrs. Ganeson on premises.
LARGE 6 ROOMS, $50; NEWLY DEC. 243-53 W. Marquette-rd., ½ blk. to R. I., surf. Porch, yard; ½ block to Parker School. See agent or McClun, 217 W. 63d-st.
NEW MOD. APTS., 2 BEDRMS., IN-A-DOR, kitch., dinette; free refrig.; also 4 rms., rollaway; lowest rent in dist.; $35-$40-$45. 7828 Cornell, 1 blk. east of Stony.
7008 CLYDE-AV.—7256 COLES-AV.
6 fine rms., 2 b.; glazed pchs.; G. E. refr.; nr. I. C.; price of 5 rm.; bargain. Dor. 7938.
4 RMS. AND INADOR BED, NEWLY DEC. G. E. refrig. Poss. now. Rent too low. A1 bldg. Agent on prem. 7700 Cornell-av.
6658 UNIVERSITY—CHOICE 4 AND 5 RMS. Well arranged. Refrigeration. Nr. I. C., bus, and surf. PRICED TO RENT.
6-7 RMS., 3 BATHS, CHICAGO BEACH DISTRICT, on lake; 9 min. to loop; co-op. Sacrifice. Sublease. 5000 East End-av.
LIGHT, MODERN 5 RMS., 1ST-3D; NOW vacant; decor.; free gas; G. E. refrig.; 1½ blks. I. C. 7121 Clyde-av. Plaza 0136.
BEAU. SOUTH SHORE 3 APT.—5 VERY large rms., sun rm. All outside, modern. Agent on prem. 6843 Clyde-av.
HIGH GRADE 6 ROOM APT.—Newest in district. 2 tile baths and kitchen. Open 2-7 p. m. 7308 Ridgeland.
6 LGE. R., SUNP., 2 COMP. BATHS, $70. G. E. refrig.; new stv.; new. dec. 4711 Ingleside 3 apt. Jan. or Ran. 6600, ofc. hrs.
MODERN 4-5 RM. APTS.; ELEC. REFRIG.; light and airy rms.; low rent. Agent on premises. 7956 Wabash-av.
NEW BLDG.—4-5 RM. APTS.; GEN. EL. refrig.; newly dec.; free gas; $40 up. Agent on prem. 7906 Michigan. Vin. 3445.
MODERN 4-5 RM. APTS.; ELEC. REFRIG.; low rent; ¼ blk. park. 7137 Parnell. See Mrs. Hogan. Also 4-5 rms., 7261 Harvard.
WHAT REAS. OFFER FOR 5 MOD. RMS., pch., gar., 2 apt. bldg.; cut rent by care of boiler, etc., if desired. 7411 Eberhart.
5-6 LIGHT, PLEAS. RMS., $40-$45; STEAM heat; desirable corner building; bus, L, surf. trans. 525 Oakwood-blvd. Ph. Oakland 3140.
NEW 6 EXTRA LG. RMS., 2 BATHS; G. E. ref.; htd. garage, side drive; 2 min. to I. C.; red. rent. Regent 4859. 1133 E. 81st-pl.
BEAU. MOD. 4-5 RM. APTS.—OVERLOOKing park, $37.50-$40. 6010 Champlain-av.
4 RM. MOD. APT.—REAS. RENT. COMmodore 2493. 132 E. 78th-st.
4 LGE. RMS., ROLLAWAY, SHWR., ELEC. ref.; reas. 7444 Phillips. So. Shore 1813.
1350 E. 73D-ST.—7 OUTSIDE RMS.; S. E. exp.; stm.; 4 bedrms.; nr. I. C., surf.; $38.
4-5 RMS.; I. C. ELEV. TRAN.; CLOSE TO Chi. U.; reas. 1121 E. 61st-st. Hyd.2083.
MOD. 4 R. APT., $35 AND CONC. SO. Shore dist. [was $75]; refs req. Wab.2684.
4 RM., SLEEP. PCH., EQUAL 5 RM.; GEN. Elec.; nr. I. C., Jack. Pk. 6823 Harper-av.
LOOK—ONLY $32.50, 4 RM. MOD. APT.; exc. trans. 7049 St. Lawrence-av.
7 RM., FRIGIDAIRE; BEST TRANSP., AT lake; light, airy rooms. 7755 S. Shore-dr.
6 LGE., LGT. RMS.; H. W. HT.; GAR.; rent very reas. 7806 Carpenter-st.
ULTRA MODERN 4-5-7 RM. APTS. SEE owner, 6541 Woodlawn. Dorchester 5334.
YALE-AV. 6425—MODERN 4-5 RM. APTS. G. E. refrig.; $50-$75; exc. loc. Nor. 3355.
DREXEL-AV. 4420—NEW, DEC. 4 RM. Frig. Convenient loc. Kenwood 3322.
851-57 W. MARQUETTE-RD.—5 RMS., STM., el. ref., $47.50; warrants accep. Wen. 2468.
305 W. 72D-ST.—4-5 RMS. G. E. REF., $42-$47.50. See Byse, 1st floor. Radcliffe 1027.
MOD. 5 LG. RS., G. E. REF.; GLZD. SLP. pch., conc., nr. R. I. 7641 Normal.Rad.3617.
ELLIS-AV. 8028—6 RMS.; 2 BATHS; FREE elec. refrig.; canv. walls; incl. gar.; $75.
6012 HARPER—7 RMS., 2 BATHS.; ELEC. refrig.; ideal for 2 fam. $62.50. Best trans.
MODERN 6 ROOMS; EXCELLENT TRANS.; very reasonable. South Shore 7928.
4-5 R. FURN. AND UNFURN., LG., MOD.; rea.; agents on prem.; fr. 3-6. 6952 Green.
ATTR. 5 RM. APT.—GLAZED PCH.; ELEC. refrig.; exc. trans.; reas. 6823 Ridgeland.
ATTR. 5 RM. APT.—2 PCHES. FRIGID. garage; reas. Owner. 6828 Indiana. Vin.8887.
MOD. 7 RMS., 2 BATHS, 2 PCHS., G. E. refrig. 5464 Everett-av. Mid. 5048.
6 RM. APT., STM. HT., CANVAS WALLS, tile bath, $55. 1639 E. 86th-place.
6544 ELLIS, 2D — 6 RMS., NEWLY DEC. Floor refinished. G. E. ref. Gd. ht. $55.
SAC. BEAUT. 4 R. FOR $32.50 MO. AND conc.; el. ref. [was $75 mo.] 1751 E.78th.

TO RENT—APARTMENTS.

SOUTH.
Four, Five, Six Rooms, and Larger.

Jeffery-Cyril
7144 JEFFERY-AV.
5-6 ROOMS. $55 to $130. Elevator service. I. C. service. Agent on premises.
BUTTERFIELD 1067.
Narragansett
1640 E. 50TH-ST.
Only two 5 room apts. available overlooking the lake, the drive; 9 min. I. C. loop serv. Agt. on prem. Plaza 5220.
Managing Agents.
ROSS & BROWNE,
Palmolive Bldg.
Whitehall 7373.

WOULDN'T YOU RATHER LIVE HERE?
7321 South Shore-dr. Lake Michigan right at your door and out of every window. A perfect priv. bathing beach; spacious lobby; beautiful, roomy apts., 5, 6, 7, 8 rms., 2, 3, 4 baths; elev. serv.; near I. C., bus, etc. Enviable advantages and location. Restricted. Moderate rentals. Res. Mgr., So. Shore 7321.
SEE THESE AT ONCE.
9823 S. Loomis, 4½ rms., free refrig., tile baths, canvas walls $55
9138 Bishop, 5 rms., elec. refrig., tile bath, glazed porch, garage $70
Call at office for complete list.
Charles V. McErlean Co.,
1546 W. 87th-st. Beverly 7800.
4 RM. APT., HYDE PARK DIST., NEAR I. C. and surface lines. Elec. refrig. $35.
CHAS. E. FOX & CO.,
1521 E. 53d-st. Plaza 6900.
4 ROOMS, $25 TO $30.
5 ROOMS—$37.50 TO $40.
Mod.; stm. htd.; new. dec.; im. poss. 814-18 E. 63d, just east of Cottage Grove. See Jan.
8507 CRANDON.
Modern 4 rm. apt.; inador bed; rear porch and yard; low rent. Mrs. O'Brien on premises. South Chicago 5044.
300-10 E. 68TH-ST.
Reduced to only $35. Nice large 4 room apts. with back porch. See janitor at 6802 Prairie-av.
4 ROOMS—CORNER APT.
Modern; electric refrig.; rollaway bed; I. C.; near Jackson Park. Bargain rentals. 6900 Stony Island-av., 2d apt.
7805 KINGSTON-AV.
4 r. apts.; LARGE ROOMS; refrig.; new. dec.; canvas panel walls; modern, new bldg. Right price to good tenants. See agent.
8915 HARPER-AV.
5 room apt.; elec. refrig.; Craftex walls. J. P. McCann on prem. Regent 4205.
BEAUTIFUL NEWLY DECORATED 4 RM. apts.; tile bath, shower; free elec. refrig.; near I. C. An except. low price for quick rental. 7334 Jeffery, 1st apt. Fairfax 8904.
5 BEAUTIFUL RMS., $50.
Glazed sleeping porch; elec. refrig.; desirable location. 8021 Carpenter-st.
7017 JEFFERY-AV.
7 rms., 2 baths, sleeping porch, canvas walls, living room 15x24. Midway 4635.

SOUTHWEST.
General List.

TAKING IT EASY TODAY?
Why not drop out to our office and select that Oct. 1 apt.? We'll be glad to show you around.
OFFICE OPEN ALL DAY.
NEW RENT LIST READY.
6240 S. KEDZIE. 2½-3 r. apts.; free el. refr.; in-a-dor, shwr.; very cozy..$30-$37.50
3120 W. 64TH-ST. 3-4 rms.; G. E. refr.; beautifully decor.; nice layout..$37.50-$45
2744 W. 61ST-ST. 4-5 rms.; G. E. refr.; newly dec.; cozy, light, airy apts..$37.50-$45
6403 S. MAPLEWOOD. 4 rms.; new. dec.; free elec. refrig.; well laid out rms......$35
ALL KEYS AT OUR OFFICE.
F. H. HALVORSEN CO.,
3145 W. 63D-ST. PROSPECT 8340.

One, Two, and Three Rooms.

BEAUT. 3 RM. APTS.
6710 S. Claremont; free elec. refrig.; cozy, well arranged apts.; newly dec.; rollaway; kitch., dinette; prices that will surprise you. Agent on premises.
The Finest Apts. in the Manor
6250 S. Mozart; 2¼-3 rms.; free elec. refrig.; newly dec.; rollaway; shower; tile and canvased walls kitch., dinette. Priced at $32.50-$35-$37.50. Agent on premises.
2½-3 RMS., $35-$40.
5904 S. Troy-st.; free gas, light, elec. refrig.; rollaway; vanity closet. Keys at 3147 W. 59th-st.

Four, Five, Six Rooms, and Larger.

O. K., Mr. Renter—It's a Barg.
2351 W. 65th-st. 5 rms.; elec. refrig.; lge. pleasant apt. at the low cost of $40. Keys at office. 2409 W. 63d-st.
LOVELY 5 RM. FLAT—NEWLY DECOrated; hot water heat; yard and basement; $45. Open for inspect. 6230 Sacramento-av.
AMAZING RENTAL BARGAIN—6 rms., newly decorated. 6228 S. Kolmar.
6 LARGE, LIGHT RMS. AND SLPG. PCH.—H. w. ht. 6516 S. Rockwell. Rep. 9188.
4 LG. RMS., EL. REF.; GD. TRANS.; RED. to $37. 6355 S. Francisco. Pros. 10375.
6 LARGE RMS. H. W. HT. NR. SCHOOL, bus and surf.; reas. 5817 S. Sacramento.

NORTH.
General List.

3½ AND 4 ROOMS.
Tile kitchen, tile bath; separate shower stalls; elec. refrig.; extra rollaway; nice large rooms. At a low rental. 2807 Lunt-av.
3½-4-5 ON LAKE.
Flowered court; el. ref.; vapor ht.; showers; linoleum; cabinet stove; priv. beach. $45 up. 7621 Eastlake-terr. Rog. P. 2362.
6428 N. RICHMOND-ST.
3½ AND 4 RM. APTS., $35 UP. Inador bed, elec. refrigeration; will decorate. See Mr. O'Shea on premises.
VERY REAS.—3-4 RMS.
Canv. walls, vapor heat, tile bath, el. ref.; ½ blk. bus, 2 b. L; reas. rt. 6527 N. Paulina.
MODERN 3-4-5 ROOMS—$40 TO $60. New. dec., elec. refr., inador. See janitor. 843 Crescent-pl., East of Broadway. Longbeach 0489 or Wellington 9725.
2-3 EF. 4, 5 RM. APTS., $35 UP, AT LAKE, beach, park; new. decor., complete; Frgdr. Poss. now free to 1st. 5 r., s. p., 2 b.'s, $95; 10% off today. Jntr., 1102 Pratt-blvd.
49 E. OAK, NEAR DRAKE.
5 rm. business-living; coal firepl.; elec. refrig. Also 3 rm. studio. Whitehall 7888.
BIG REDUCTION.
2-4 rm. apts.; free gas and refrig. 5529 Kenmore. Agent on prem., or call Ran. 6171.
626-40 WAVELAND-AV.
3-4 rms., 2 bedrms., free refrig.; nr. lake; absolutely lowest rent; office or janitor.
GREAT REDUCTION.
3-5 rm. apts.; free refrig. and gas. 734 Wrightwood. Jan. will show, or call Ran. 6171.
OVERLOOKING LAKE.
High grade 2½-3½-4 rm. apts. refrig.; in-a-dors, showers; low rent. Agt. 1319 Estes.
$32.50 AND $40 — FORMERLY $40-$50; thoroughly mod. 3-4 r. brk. flats., mech. refr. 911-13 Airdrie-pl., nr. Broadway.
SPACIOUS 2½ RMS., 20 FT. LIV. RM. 3½ rms. huge bedr., inador, 4 clos., frigid. 4801 N. Irving-av., cor. Lawrence. Lon.3887.
3 LGE. RS $40; 4 R. COR. APT., 3D FL.; elec. ref. 1969 Cullom, cor. Damen.
1 BLK. LINC. PK.: 2100 NORTH; 3 RMS., $35; 4 rm. cor. apt., $45. 356 Garfield-av.

TO RENT—APARTMENTS.

NORTH.
General List.

ROSS & BROWNE
PALMOLIVE BLDG. For our complete rental list call WHITEHALL 7373.
5510 SHERIDAN-RD.
5 TO 8 ROOMS. Overlooking the lake; in quiet Edgewater. Recreation room, playground. Garage in connection. Longbeach 9577.
70 E. WALTON
4 TO 6 ROOMS. Wood burning fireplaces, electrical refrigeration. Rentals from $120. Superior 2160.
11 SCOTT-ST.
6 ROOMS, 2 BATHS. Between Astor and State-sts. Large enclosed back yard. $130.
220 E. PEARSON
6 ROOMS, 2 BATHS. In the desirable Streeterville district. South light. $135-$150.
62 E. CHESTNUT
6 LARGE ROOMS. Few minutes to loop. $55.
21-27 BELLEVUE
5-6 ROOMS. 5 story bldg.; renting at $75-$95.

CHICAGO'S FINEST BEACH-FRONT APARTMENTS
PARK EDGEWATER
ON . . . THE . . . LAKE.
6101 SHERIDAN-RD.
15 STORIES. NEW! BEAUTIFUL!
Zestful "Sea" Air! Sunshine! Colorful shoreline views. Beach and private recreation ground. Health and good cheer! A marvelous place to live!
3, 4, AND 5 ROOMS
SOME COMPLETELY FURNISHED
Colored tile baths with chromium fittings [some with separate shower stalls] cabinet radiators, commissary, valet, and free parking area. Hourly maid service.
MODERATE RENTALS
Unfurnished from $75 up. Furnished from $100 up. Carpeted floors, gas, light, and refrigeration included. Literature on request. Call or phone
ROGERS PARK 4430

2344 Lincoln Pk. West
OVERLOOKING LINCOLN PARK.
Most select building and tenancy. Spacious apt., entire 3d floor in 5 apt. bldg.; living room 17x24; library, solarium, 3 master chambers with baths, 3 servants' rooms with bath, equipped private laundry each apt.; all latest features; will decorate. Elevator. Private garage.
CREMIN & O'CONNOR,
33 N. La Salle. State 0240.

Arthur **KRUGGEL** & Co.
4865 BROADWAY, Longbeach 5531.
1431 CARMEN-AV., 3 rms., in-a-dor..$40.00
4200 N. ASHLAND, 2-3 rms....$32.50-$42.50
2559 MONTROSE, 3-4 rms.....$37.50-$42.50
4841 N. ASHLAND, 3 rms..............$40
6100 WINTHROP, 4 rms., in-a-dor.....$45.00
1902 CULLOM-AV., 2 rms..............$32.50
1325 LAWRENCE-AV., 3 rs., in-a-dor.$37.50
1145 AINSLIE, 4 rms....................$45.00

A 6 OR 7 ROOM DUPLEX IN THE TOWER
NEW LOW RENTS
Now supplying the demand for quality apts. of 1 to 4 rms. with carpeted floors in this new 18 story cor. bldg. at prices little higher than outlying walkup bldgs.
DELAWARE TOWERS
DELAWARE AND NORTH WABASH.

2000 Lincoln Park West
New Building. Directly opp. Lincoln Park.
2-3-4-5 RMS.
Attractive rental values. 24 hr. elevator service. Doorman.
PETER F. REYNOLDS, LINCOLN 3633.

FREE RENT
for one month. $35-$40-$45 for 2½-3½-4 rm. high grade apts., beautifully landscaped and best kept bldg.; refrig. equipment; ex. loc., nr. all trans. and shopping. 1151 Grace-st., nr. Racine. Lake View 3864.
415 FULLERTON-PKWY.
Overlooking Lincoln Park and lake. 2-3-5 rms. at economy rentals. Free gas and refrigeration.
Peter F. Reynolds, Linc. 4518.
2-3-4 ROOM APTS.
722 BARRY-AV. 943 EDGECOMB-PL. 861 CORNELIA-AV. 4615 N. ASHLAND. All trans.; elec. refrig.; new. dec.; reduced rent. See jan. or Bitt. 1600. J. V. Ericsson.
3, 4 AND 5 ROOMS
One of the finest buildings in N. Edgewater; east of L exp.; swimming beach. Office of bldg., N. E. Cor. Winthrop and Thorndale.
1623 LUNT-AV.
2-4-5 room apts.; finest apt. bldg. in Rogers Park; every mod. convenience; Frigidaire; rollaway bed, lge. closet space. See agent on prem. or phone Sheldrake 7436.
1-2-3-4 RMS., $30 TO $45.
5643 Ridge-av., cor. Magnolia, 1 blk. Bryn Mawr L sta., bus and car; 2 blks. lake; elec. refrig.; immediate or Oct. 1 possession.
4531-39 N. PAULINA-ST.
4609-19 N. PAULINA-ST.
High grade 3-4 room apts., refrig., furnished; $45-$50-$55. CARLSON & CO., 743 Irving Park-blvd. Lake View 7671.
FREE MOVING—NEWLY FURN. AND UNfurn. mod. apts., 2, 3, 4 rms.; quiet neighborhood; all trans.; reas.; elec. refrig. 1200 Eddy-st., n. w. cor. Racine. Buc. 8176.

One, Two, and Three Rooms.

LOOK!! $30 UP
2½-3 ROOMS, MODERNIZED. Standard Conveniences.
947 CORNELIA-AV.
THE MELBAUGH (2460 N.)
536 ARLINGTON-PL., NR. LINCOLN PK. 1½-2 rm. apts., $35 up; elevator; free elec. refrig., and gas; gd. trans.; 15 min. loop.
2717 LAWRENCE-AV.
1 room kitchenette apts., 2d fl.; all outside rooms; free gas and light; 1 block to L; $20 up. Longbeach 8833.
$35—Cor. Bldg. Kitchenettes.
Few left; 6 sty. bldg.; refrig., gas free; bus-car at door; near "L." 1157 Diversey.
1717 NORTH SHORE-AV.
2 rms. and kit. Free refrig. and gas. $32.50-$37.50. See Agt. at Bldg. Rg.Pk.6360.
2 RM., $37.50; 3 RM., $42.50.
Ext. in-a-dor bed; shower; large closets; elec. refrig.; exc. trans. 3912 Pine Grove-av.
ST. ANTHONY-CT. 6430—3½ RM. APTS. Tile bath, free gas and refrig. Agent on premises. Roy E. Knauer. Sheldrake 0100.
655 OAKDALE-AV.—MOD. 2½ RM. APTS.; rent $35 up; rollaway bed, slpg. porch, shower; free gas and refrig. Sheldrake 0100.
1723 MORSE-AV.—2-3 RMS., WITH OR without bedrms., $40 up; free light, gas, refrig.; carpeted; furn., unfurn. Briar. 9454.
BEAU. 2-3 RMS., GAS, REFRIG. FREE; reduc. rt. 5920 Ridge-av. Jan. Long. 9767.

TO RENT—APARTMENTS.

NORTH.
One, Two, and Three Rooms.

1100 NORTH LA SALLE.
NEW 16 STORY FIREPROOF BLDG. 1½-2 AND 2½ ROOM APARTMENTS. UNFURNISHED. $35 UP.
FREE GAS, LIGHT AND REFRIGERATION. JOHN T. WHEELER & CO., DIVERSEY 5320.
LOW RENTS—HIGH CLASS
1-2-3 ROOMS. New, modern apts.; free gas, elec. refrig., elev. serv. Don't fail to see these. Most reas. in district. Some furn.
HILLCREST APTS.
5920 N. CLARK.
1301 ARGYLE
1¼ BLOCKS WEST OF BROADWAY.
2-3 ROOM APTS., $40 UP.
New bldg., in-a-dor beds, colored tile baths, showers, etc. Free gas and refrig.

Four, Five, Six Rooms, and Larger.

441 BELMONT.
4 ROOMS, $50. 5 ROOMS, $65. 6 ROOMS, $75.
Very desirable apts., with elec. refrig.; good trans.; 1 block west of Sheridan-rd. Agent on premises. Lake View 9104.
IMMEDIATE POSSESSION.
735 IRVING PK.-BLVD.
5 rms., 2d apt., porch, frigidaire........$65
739 IRVING-PK.-BLVD.
4 rms., inador, very attractive..........$60.
Office of bldg., 743 Irving Pk.-blvd.
5903 Winthrop—New Bldg.
Attrac. super 4 rms., spacious, extra lge. closets, canvas walls, crystal fixt., rollaway, elec. refrig., baby cab gar.; schools; all tran. Now $70-$72.50. Owner in building.
551 WELLINGTON-AV.
4 rms. with extra wall bed; modern fireproof building; exclusive neighborhood; rents radically reduced to $50 and $55. See janitor, 549 Wellington-av.
VERY FINE APT. HOME.
Conven. to N. W. Univ. 6 rooms, 2 baths, gar. New in every respect. Responsible tenant can make advantageous lease. Owner on prem. 7710 N. Ashland-av., 2d floor.
READY TO MOVE IN NOW.
1242 ALBION-AV., nr. Sheridan, Loyola L sta.; 5 lrg. rooms, sun par., glzd. rear pch. and open pch.; high grade 6 apt. bldg. GENTILES ONLY. Rogers Park 3360.
NEW 6 RM. APT., 2 BATHS, AIRY, LIGHT, near Howard L sta., high grade, exclusive, quiet neighborhood; also 4 and 5 rm apts.; reasonable rent. Mr. Burgener. Rogers Park 0458 or Davis 8056.
7 ROOMS, 2 BATHS, $125.
656 Buena-av., overlooking lake and new Lincoln park; a modern apt. on 3d floor of 3 apt. bldg.; sun rm., sl. porch. Well. 3460.
4 ROOM, $47.50.
Ext. in-a-dor bed; shower; large closets; elec. refrig.; excel. trans. 3912 Pine Grove-av.
NEW BEAUT.—4 LGE. ROOMS, $40-$45. 4745-47 N. Damen-av.; extra rollaway bed, refrig., showers; gd. trans.; nr. Lawrence-av. HOWARD & ORR CO., 1606 Montrose-av.
TWO 6 RM. APTS., 1 FURNACE, 1 STM., new. dec.; ideal loc.; nr. Lake View High; will make satis. arrange. about rental by calling Tues. Har. 6154. 1443-45 Berteau.
665 GRACE-ST.
4-5-6 ROOM APTS.
Attr. light rooms; sun and sleep. porches. 1 block park and lake. Graceland 6480.
425-39 ALDINE-AV.
5-7 Rms. Attractive Rentals. Fine Residential District.
PETER F. REYNOLDS. Lincoln 3633.
2335 Commonwealth-av.
4 TO 6 ROOMS, $90 TO $150.
BITTERSWEET 1440.
3259 BROADWAY.
3d apt., 5 rms., refrig., $55. CARLSON & CO., 743 Irving Pk.-blvd. Lk. View. 7671.
924 GALT-AV.
6 rms., 2 baths, s. par., encl. pch.; 2 blks. Wilson L. 1 blk. lake; $75. Owner, Hay.8556
5927 KENMORE-AV.
Very mod. 4-5-6 r.; canv. walls, tile baths; in view of lake. Agt. on prem. Lon. 5680.
SUBLEASE—5 RM. MODERN APT.; VERY reas. Will also sell complete furnishings. 2323 Seminary, 3d. Diversey 3431.
4354-56 N. LINCOLN-ST.—4 AND 5 RMS., refr., pch., lge. rms.; $40 to $50. Agent on premises.
6 LGE. RMS.—TILE BATH SHOWERS; canv. walls; Frigid.; gar.; park; very reasonable to responsible party. 2634 Lunt.
NEW BUILDING—2404 GRACE-ST. Sunny 4 rm. apt., rollaway, shower, refrig. Overlooking golf course.
910 AINSLIE-ST.—ENVIABLE LOC., 6 LG. sunny rms., 2 sun rms.; 2 baths, shwr.; Frigid.; nr. lake; now avail.; call first apt.
1207 GLENLAKE—MOD. 4-6 RM. APTS. Private porches, large, airy rms., refrig. Low rentals; open for inspect. Shel. 0100.
NEW 4-5 RMS., $45 UP; DEVON-WESTern sect.; bright, mod.; charming arrang.; refrig.; conv. to everythg. Sta. 0240 Tues.
6 ROOM APT.; NEWLY DEC.; TILE BATH and shower; 1 blk. from lake; all trans.; rent reas. 833 Crescent-pl. Bitt. 7340.
5 LG. RMS.; ST. HT.; SC. PORCH; 1 BLK. Morse L, 2 blks. lake; very reas. to resp people. 1342 Farwell, Rog. Pk. Briar. 2159.
LIGHT 4-5 RMS., ELEC. REFRIG.; LOW rent; steam heat; nice neighborhood. 1704 Catalpa-st. See janitor or Sunny. 8435.
6 OR 7 RM. APT.—TILE BATH, SHOWER; elec. refrig.; steam heat; 2 porches. Best tran.; $70 up. 4435 N. Paulina, Raven. 3607.
4425 MALDEN—APT.—5 RMS., SUN PAR., Frig.; rt. $55. 6 apt., 30 rooms, $225. Nr. trans. 4750 Malden. Rav. 7793.
4 AND 5 RMS., SUN PARLOR APT.; ALL trans.; free refrig.; near lake; $45-$50-$60. 1700 Greenleaf-av., N. W. cor. Paulina-st.
5137 DAMEN, COR. FOSTER, 5 RM.; G. E. refrig., in-a-dors; nr. school, trans., park.
831 WOLFRAM—4 R., SUN PRL., NR. LIN. pk.; gd. tran.; free refr.; reas. Gra. 4377.
BEAU. LGE. COR. 4 RMS.; STM.; NR. ADdison L; very low rent. Briargate 1103.
6 RMS., $65, NEAR TRANSP., LAKE AND schools. Sunny. 2522. 1262 Bryn Mawr.
4 BEAU. RMS., CORNER BLDG., NEWLY dec.; exc. trans.; reasonable. 4458 Beacon.
6 LGE., LIGHT RMS.—NEWLY DEC.; REF. steam; nr. lake, L; $60. 4222 Kenmore-av.
5 ATTR. ROOMS—STEAM; NEW BLDG.; near L. $45. 2244 N. Halsted-st.
6110 WINTHROP—4 ROOM APART., $45 Frigid.; blk. school, L. Agent on prem.
4 ROOM APT. AND OFFICE—OVER DRUGstore. 4701 Lincoln-av. Bit. 4051.
7306 N. DAMEN—4 LT. RMS., 2D; ELEC. refrig. $35; by appoint. Rog. Pk. 0642.
5683 RIDGE, 1ST—6 RMS., MOD., ELEC. refr.; nr. Bryn Mawr L; reas. Sun. 5152.
1301-03 PRATT-BLVD.—MOD. 4-5-6 RMS. $55 up. H. V. Sweeney, 1201 Albion-av.
5818 RIDGE—4 LG. LT. RMS., NR. LAKE. tr., schls.; great. reduc. Lon. 9846.
7420 GREENVIEW—VERY ATTR. 5 RMS., blk. L sta.; $65. Hollycourt 5331.
5 RMS. AND SUN PAR., EXTRA EL. REF.; reduced to close. 4422 Greenview.
7 RMS.—ST. HT. NR. LAKE; EXC. TR. 1st floor. 4938 Kenmore. Edge. 0548.
5858 MAGNOLIA—6 RMS., SUN P., 3D; EL. refrig.; reas. Reddington. Edge. 8265.
1642 GRACE-ST.—ATTR. 6 RMS.; TILE bath, shw., gl. p., refrig., gar. opt.; red. rt.
ATTR. LRG. LGT. 4 AND 5 ROOMS FRIG.; in-a-dor; new dec. 1477 Rascher.
6 LARGE ROOMS, STOVE HEAT, GOOD trans.; $30. 5664 Lincoln-av. Longb. 3606.
4-5 RMS.—PRIV. PCH., SUN PARL.; NR. L. Reas. 7700 N. Marshfield. Rog. Pk. 2264.
5 LGE. RMS.; STM. HT.; FRIGID.; JANItor service; good trans. 842 Barry-av.
EXCEL. VALUE—5 LG. LGT. MOD. RMS.; Linc. Pk. dist.; ext. lav. Lincoln 5553.
7 RMS.; 4 LRG. BEDRMS.; FRIG.; NEW. dec.; exc. tr.; $60. 921 Newport. Wel.7148.
7108-10 N. PAULINA—4-5 RM. APTS. NR. bus, L, surf.; very reas. Rogers Pk. 0018.
NEW BLDG., 6 RS., 2 TILE BATH, BRKF nk. 6142 N. St. Anthony-court, nr.Damen.
641 OAKDALE—MODERN 5 ROOM APTS. G. E. refrig.; rent $45 up. Sheldrake 0100.
6 ROOMS; FURNACE HEAT; GOOD TRNS 2d apt. 1246 Winnemac-av.
MODERN 6 ROOM APT. FIRST OR SECond floor, $70. 2418 Lunt-av.
7 ROOMS, $60. ELEC. REFRIG.; STEAM heat. Good trans. 936 Eastwood-av.
900 ADDISON-ST.—4-5 RMS., PRICED TO rent; all trans.; schools. Buc. 8030.
4-5 SUNNY RMS., H. W. HT., $40-$45; gd tr. 1819 Barry, cor. Sarak. Gra.3401
7 ROOMS, 2 BATHS, EXTRA LAV.—900 Glengyle-pl. [5050 N. at lake].

TO RENT—APARTMENTS.

NORTH.
Four, Five, Six Rooms, and Larger.

9 ROOMS
FURNISHED OR UNFURNISHED.
With solarium, 3 baths and extra shower stall. Garage in rear with private drive. Close to lake and transportation. Rent reasonable.
714 Junior-terr. Cent. 1428.
4 ROOMS.
Rock Bottom Rentals
848-50 LAFAYETTE-PKWY.
[1 blk. n. of Lawrence, e. of Sheridan-rd.] Sun parlor, exceptional closet space, large pantry; G. E. refrig. See Johnson, 1st floor.
6 Rooms—2 Baths..........$100
4 Rooms—Sun parlor........$75
Large, light rms., sun parlor, priv. rear porch, yard; large closets, corner bldg., no court; 1 blk. to lake and L; elec. refrig. 1214 LUNT-AV. 7000 SHERIDAN-RD.
N. W. OR "L" TRANS.
4 AND 5 ROOMS, $50 AND UP
Cor. bldg.; lge., light rms.; ivory trim; extra bed; s. e. cor. Lunt and Hilldale, 7000 No., 1 block west of Clark-st. Agent on prem., or SCHOENLANK & KIRSCHNER, INC., 1505 Morse-av. Sheldrake 8820.
AMAZING.
9 rms., 3 tile baths; extra lav.; all rms. light and sunny; newly and eleg. dec.; $700 worth new carpet free; sublet 7 mos.; extension can be arranged if desired; $150 mo.; concession. 732 Junior-terr., ½ blk. from lake. Call Lake V. 2088 for appointment.
HULBERT TOWERS.
Ultra modern 4 and 5 rms., 1 corner 5 rm. studio; gas and refrigeration free. 2556 Fitch-av., near Indian Boundary park; agent on premises, or call Briargate 9569.
451 ALDINE-AV.
½ BLK. BELMONT YACHT HARBOR. Unusual 8 rooms, 3 baths, modern 3 apt bldg. Reduced rental. See janitor, 511 Aldine. Owner, Wabash 2637.
4 RMS., G. E. REFRIG., $40.
Newly dec.; English bsmt. apt.; cor. bldg. Also 5 rms. and rollaway; $60; was $80. 1952 Patterson-av., near Ravenswood L Addison-st. station. Graceland 2464.
4-5 RMS.—NEW BUILDING.
Lge., lgt., canv. walls; tile bath, shwr.; 2 blks. L, surf.; immed. pos. Open for inspection. 1433-43 Elmdale-av. Walter T. Larson, 5922 N. Clark. Longbeach 7150.
4 RM., $47.50; 5 RM., $52.50.
Ext. in-a-dor bed; shower; large closets; spac. rms.; 3 doors from lake; elec. refrig.; excel. trans. A real home. 1108 Pratt-blvd.
1138-40 FARWELL-AV., AT THE LAKE; 6 mod. rms., 2 baths; sun parl., pri. rear slp. pch. Gar. if des. A desir. apt., attr. bldg. Ideal loc. Priced to rent. Worthy of your investigation. Owner on prem. Sheld. 1038.
5619-25 WAYNE-AV.
4 rms., free refrig.; Bryn Mawr L, surf.; reas. rent. See janitor. Edgewater 5651.
BEAUT. 3½-4-5-6-7 RMS.—HOYNE MANOR. 6 bldgs., Hoyne at Granville. Latest features; beau. dec. fixt. REDUCED RENTS. Nr. schools; fine trans.; playgrd. Bria. 2306.
609 STRATFORD-PL.—JUST OFF DRIVE at Yacht Harbor—Large 5-6 rm. apts., 2-3 baths, reduced to new low rental; fireproof building. Agent on premises or State 4940.
New 6 Rm. Apt.—Low Rent.
2 baths, shower stall, tile kit.-brkfst. rm., slp. pch., gar. 2227 Farwell. Bri. 0283.
ULTRA MOD. 4-5 RMS.; ALSO 3½ RM. Eng. bsmt. [for adults]; canvas walls, tile kitchs. and baths; sep. shower in 5s; all trans. Sheldon, 1352 Carmen-av. [5100N.]
7507 EASTLAKE-TERR.—4-5 LGE. RMS. IN high grade restricted bldg. overlooking lake; beach at back door; will decorate to suit; elec. refrig.; shower; very reasonable.
4 RM., $47.50; 5 RM., $52.50.
Ext. in-a-dor bed; shower; large closets; elec. refrig.; excellent trans. 550 Aldine.
4 RMS., $47.50.
Ext. in-a-dor bed; shower; large closets; elec. refrig.; excel. trans. 3740 Pine Grove-av.

NORTHWEST.
General List.

1601 N. TROY-ST.
1 TO 4 RMS.; new bldg., facing Humboldt Park. Elevator; Frigidaire; tile bath, L tran.; close by. Agt. on prem.
3955 N. LAMON.
1-2-3 RMS., elevator service; beautiful lobby; furnished and unfurnished. Free gas, refrig. Agt. on prem.
CHOICE APTS.—3½-4½ RMS.
In-a-dor, 2 bedrms.; G. E. refr.; shwr.; nr. schl.; reas.; Gentiles. 5553 N. Spaulding.
SEE THESE 2-3-4 RM. HIGH GRADE apts., in-a-dor beds, refrig.; new bldg.; outstanding values. 3148-56 Belle Plaine-av.
3½-4 RMS., LELAND-AV., $37.50 UP; NEW mod. bldg.; in-a-dor, shower, refr.; arch doors; nr. schls. and tran. State 0240 Tues.
ATTRACTIVE 2-3-4-5-6 RM. HTD. APTS., newly decorated; Frigid.; res. dist.; $30 up. SCHORSCH & CO., 6059 Irving Park-blvd.
3½, 5 RM. MOD. APTS.—FRIGID.; VERY reasonable; good transp. 3318 Palmer-st.
3-4 RM., $30-$35; NEW COR. BLDG., STM. ht., refg., j. serv. 1120 N. Kildare. Alb.1098
3-4 RMS., FIREPL., PCH., ADULTS. $16-$20. 2409 Moffatt, nr. Western. Arm.8236.

One, Two, and Three Rooms.

4929 N. WHIPPLE-ST.
Large 2-3½ r. apts., nearly new bldg.; elec. refr. free; $35 up; good tr. Div. 9500.
3 ROOMS, $35; LOVELY MODERN APT., overlooking beautiful Logan-blvd. pkwy.; refrig.; free gas; in-a-dor. State 0240 Tues.

Four, Five, Six Rooms, and Larger.

4 ROOMS, ONLY $37.50.
S. E. cor. Sunnyside and N. Cenral Park-avs.; elec refrig.; in-a-dor beds; attractively decorated. See agent on premises or janitor. 4424 N. Central Park-av.
SCHOENLANK & KIRSCHNER, INC.
1505 Morse-av. Sheldrake 8820.
HUMBOLDT PK. DISTRICT.
1934 N. Fairfield-av. 4 rm. apts. Inador bed. 1st and 3d floors. Excellent transp.
4815-25 N. ALBANY-AV.
Mod. 4-5 rms., sun parlor, lge. yard; elec refrig.; $40-$45. Janitor or Doug. 1707.
REDUCED; BEAU. 5 RMS., STEAM HEAT, gas range, with or without elec. refrig.; closed in pch., 1st flr. 4527 N. Springfield-av. Owner, 5934 Superior-st. Ph. Col. 0420.
3925 N. KEELER—4-5 BEAU. LG. RMS. and sun par.; free refr.; 15 min. to loop; drastically reduced. Mr. Knight. Pen. 2638.
BEAUT. APT.—NEAR LAKE, L AND BUS; 5 large rooms; sun par., glassed slp. pch.; elec. refrig.; $75. Ph. Armitage 0297, a. m.
4 RM. APTS., MODERN COURT BLDG., newly dec., Gen. Elec. refrig.; tile baths; nr. bus and L. 3007-25 Logan-blvd. Bel.1063.
5 RMS., 2 APT. BLDG., YD., TILE BATH. furn. ht., gd. tr. Reas. 2047 N. Lockwood.
BEAUT. 4-5 RM. APTS., $35-$40; STM. HT. Gen. Elec. refrig. 3637 Cullom-av.
BEAU. 5 R., PCH.; FRIGIDAIRE; 2 FLAT; gd. trans.; reas. 4708 Kelso. Pen. 5260.
6 RMS., GAR., $60; MOD., H.W. HT., S. P. encl. pch.; opp. pk.4529Wrightwood,1st,2d.
5 OR 6 RM. APT.—HOT WATER HEAT; good trans.; garage. 5630 Dakin.
CONCESS. TO SEPT. 30—MOD. 4 RM. COR apt., 2855 Grace-st., $40. Dear. 7152.
4-5 R., STV. FUR. HT., COR., TILE BA. $28, was $48. 3652 N. Kilpatrick. Kil.6118.
DESIRABLE 5 RMS., HTD., MOD. CONVEN.; all trans.; very reas. 1515 N. Spaulding.
5 RM. BUNG.—2 BDRMS., ENC. SLP. PCH.; furn. ht.; $32.50. 2430 N. McVicker-av.
6 ROOMS, NEW 2 FLAT, 5734 N. SPAULDing; G. E. refrig. $60. State 2678.
5 RMS., 2D FLAT—NEW. DEC.; EX. TRAN. 3703 Agatite-av. Longb. 7344.
4 RMS., $25; FURN. HT.; 4632 GRACE-ST. Inq. 3825 N. Cicero-av. Ph. Ave. 7768.
2 6 RM. AND 1 4 RM. HTD. APTS. 2531 W. Division-st. Humb. 1858.
5 RMS., SLPG. PORCH; STM. HT.; ELEC. refrig.; garage. 3744 N. Sawyer-av.
5 RMS.; STM.; MOD. DEC.; COR.; SHWRS.; elec. ref.; low rent.; conc. 3843 Altgeld.
4 RM. APT., STV. HEAT; NICE REAR porch; garage; reas. 5311 Newport-av.
4844 N. SPAULDING—6 R., 2 BATHS, SUN par., slp. pch.; 1 blk. schl. Dear. 7374.
5 LIGHT RMS. HOT WATER HEAT; EXC. trans. 1425 N. California-av. Hum. 0321.

TO RENT—APARTMENTS.

WEST.
General List.

Newest Building in District.
2 TO 5 ROOMS.
S. W. COR. CONGRESS AND LARAMIE. Free electric refrig., in-a-dor beds, excellent kitchen facilities. L, surface trans.
Reduced Rents!
See BELLAN, 5211 W. Congress.
2-3-4-5 ROOMS.
Rents Are Reduced
4842 QUINCY-ST.
Large rooms in good bldg.; new type refrig.; metal kitchen cabinets in smaller apts. L, bus, and surf. See Mrs. Lyons.
See These 2 to 5 Rm. Apts.
THE REDUCED RENTAL WILL APPEAL
5008-14 W. QUINCY.
Large rooms, good bldgs., electric refrigeration; near Columbus park; fine trans., L, bus or surface lines. See Mr. Z. LYONS on premises or at 4842 Quincy-st.
3 RMS., $37; 4 RMS., $40.
Generous concession; clean, well kept modern bldg.; free elec. refrigeration; each apt. fully decorated to your individual taste. 1235 N. Karlov and 1306 Kildare.
9 N. LAVERGNE, EAST SIDE OF STREET. Large apt. with bedroom; in-a-dor in living room; dinette and kitchenette; Frigidaire; reasonable. Apply office of bldg. or janitor.
2-3-4-5 RMS., ALL UP TO DATE CONV.; inador beds; free refrig.; $30 up. 749 N. Austin-blvd. Ph. BONDI, Columbus 9172
2-3-4 RM. STM. HT., FREE GAS, JAN. serv.; gd. trans.; $20 up. 1355 W. Chicago.
3-4 RMS., 3301 W. ADAMS; NR. SCHOOL; ex. tr.; stm. $22-30. See agt., or Nev.4822.
FOR MOD. 2-3-4-5-6 ROOM APTS., MECH refrigeration, good trans., call Monroe 2120.
SEE THESE 2-3-4 RM. APTS., FREE REF. Gas. Low rentals. 1149 N. Austin-blvd.
6 AND 3 R. KIT.; INADOR; MOD.; ELEC. gas. Frg. free; $32.50 mo. 3035 Franklin-bd.

One, Two, and Three Rooms.

FURNISHED AND UNFURNISHED.
Beautiful 2 rm. kitchenette apts. $30 month up. 5808 W. LAKE-ST.
3 RM. APTS., ROLLAWAY; 555 N. AVers-av.; steam, reas. rent. Apply on prem.

Four, Five, Six Rooms, and Larger.

GREAT RENTING BARGAIN.
4 RMS., $45; 5 RMS., $65.
Generous concession; modern, clean, well kept bldg.; all extremely lge. rms., unexcelled service; elec. refrig. and every up to date conven.; cross ventilation; each apt. fully decorated to your own individual taste. Not a receivership; Gentiles; beaut. landscaped court; high class neighborhood; close to schls., churches, stores, Columbus park and excel. transp. See agent on prem. today or night, 16 N. Austin-blvd., nr. Madison.
4 AND 5 RM. FLAT—FRIGIDAIRE.
1151 S. Austin-blvd. See janitor in bldg or call ARDMORE 0371.
6 RM. MOD. FLAT. REAS. 4324 CORTEZ. 1 blk. from school. Agent on premises, or call ARDMORE 0371.
201 N. KARLOV.
5 lge., light rms., cor. apt.; all mod.; refr.; best trans. Agt. on prem., or call Ran. 6171.
$45, NR. ST. THOMAS AQUINAS CHURCH, schls., bus, L; 4 rms.; free refrig.; new. dec. 5026 Washington, owner. Euclid 9897.
4 LIGHT AND AIRY RMS., ONLY $23. Modern stove htd. apt.; newly dec.; best trans.; nr. schl. 2125 Cortez. Inq. Benesch.
BEAU. 5 RM. APT.—STM. HEAT. FRIGIDaire; 5301 Jackson-blvd.; good transport.; Ph. Village 8500, Mrs. Armstrong, for appt.
MODERN 5 ROOM APT. — FRIGIDAIRE 4419 Washington-blvd. Inquire 2d apt.
BEAU. 6 RM. FLAT; HOT WATER HEAT; on corner; price low. 4300 W. 22d-st.
5 LG. LGT. RMS.; STM. HT.; EL. REFRIG. New. dec.; all tran.; $50. 3226 Maypole.
4 LIGHT ROOMS, $13. 1746 W. ERIE-ST. Phone Palisade 6715.
6 RMS.—FURN. HT., 2 FLAT BRK.; ELEC. ref.; ex. tr.; reas. 108 N. Waller. Col. 3747.
5-6 RMS., NEW DEC., FURN. HT.; GOOD tran., loc.; reas. 1951 S. Avers. Rock.0713.
TWO 4 RM. APTS.; HOT WATER HEAT; garage; new bldg.; $35. 4250 W. Haddon.
5 RMS., 1ST FL.—MOD.; H. W. HT.; ENCL. pch.; lg. yd.; reas. 4924 Cortez. Aus. 7939.
8 N. LOCKWOOD [5300 WEST]—4 SUNNY rms.; mech. refrig.; ½ blk. transp.; $45.
$20—FOUR LIGHT ROOMS AND BATH. 1022 N. Western-av. Inq. 2d flt. side entr.
4730 WASHINGTON-BLVD.—7 LGE. RMS. H. w. ht.; jan. serv.; reas. rent. Gd. tran.
518 BUNKER-ST.—5 LG. LT. RMS., GAS, elec., bath, $18; 1st flr. front. Wab. 9198.

TO RENT—APARTMENTS—SUBURBAN.

SOUTH.
Beverly Hills—24 minutes to loop
BEVERLY GLEN APTS.
2322-24 W. 111TH-ST.
Modern 2 and 3 rm. apts. Free refr., light and gas. Reduced rent. Janitor on premises or call Prospect 4192.
6 RMS., WITH 2 SUN PARLORS; ELEC refrig.; garage. 9416 Winchester.
NORTH.
Evanston—19 minutes to loop.
NEW LOW RENT—DE LUXE COR. BLDG.—R. R. or "L" exp. Beach. 4-6 big rms. Paneled canvas walls. Automatic lgtd. closets. 2 baths; walls tile 6 ft. high; shower over tubs. Heat all night in winter. Agent on premises 937 Forest. CLAUDE W. MORRIS. Whi. 4245.
4 ROOM APTS., $50; NEW BLDG.; LARGE rooms and closets; inador; free refr.; canvas walls; garage in bldg.; conv. all Main-st. trans. State 0240 Tuesday.
MOD. 4-5 RM. APTS., NEW BLDG.; EL. refr.; exc. tra.; reas. rentals. S. Evanston Apply Mr. Wahl, 829 Case-st. Univ. 2217.
NORTHWEST.
Park Ridge—21 minutes to loop.
5 RMS.—SCR. PCH.; STM. HT.; CHOICE loc.; gd. trans. Ph. Park Ridge 407W.
WEST.
Berwyn—17 minutes to loop.
$35-$40-$45—MOD. 3-4-5 RMS. HTD. APTS. New. dec.; free refrig.; nr. L, bus, surf. Gunderson Bldg., 2150 S. Gunderson.
$27.50—2½ RM. APT.; $32.50, 3½ RMS.; $35, 4 rms.; el. refr.; nr. L. 1923 S. Grove.
Oak Park—16 minutes to loop.
3½ AND 4 RM. APTS.; ARCHED OPENings, ivory woodwk.; fr. frig.; nr. Ridgeland sta., Lake-st. L; low rts. 101 S. Harvey.
$45 4 RM. NEW DEC. APT.; ARCHED openings; ivory woodwork; free elec. refr.; 1 blk. Lake-st L. Owner. Euclid 9897.
4-6 RMS., 2 BATHS, FREE ELEC. REFR.; nr. city trans., St. Catherine's church; reas. Owner on prem. 38 Washington-blvd.
$30, 2½ RM. APT.; $37.50, 3½ RMS.; ivory woodw.; nw. dec.; nr. L. Euc.5046M.
Riverside—19 minutes to loop.
99 GROVELAND-AV.—5 LG. SUNNY RMS.; finest residential apt., $100. Dea. 3243.

TO RENT—FURNISHED APARTMENTS.

(See Also Hotels and Apartment Hotels.)
SOUTH.
NEWLY FURN. 3½ RM. APTS.—BEAU. decorated; lovely arranged; all outside rms.; shwrs., refrig., garages. 6137 S. Homan.
AT 6435 YALE—NEW BLDG.; 1-2-3 ROOM hotel apts., $40 up. Refrig., gas, elec. linens, maid serv. included. Normal 3355.
VERY LARGE 4 RM. APT., 2 BEDRMS.; refrig.; also 2 rm. kit. I.C. 6017 Kimbark.
5549 MARYLAND—4 RMS., NICELY FURN. 2 pchs.; refr.; nr. U. of C. Fair. 2303.
MICHIGAN-AV., 2441—KITS., 1-2 ROOM. Private baths, free gas, elec.; $4 week up.
4334 ELLIS—3 AND 4 RM. APTS., LIGHT, airy; empl. eq.; I. C., "L," bus, surf.
SUBLEASE—BIG BARG., 4-6 RMS., BEAU. furn.; real ho. 5401 University. Dor.1515.
CITY'S BARGAIN—6 RMS., 2 BATHS, 3 bedrs., bea. furn., rl. home, $85. Ken.3655.

TO RENT—FURNISHED APARTMENTS.

SOUTH.
HIGHLAND APTS.
LOWEST RENTAL for 1 room kitchenette apts. Most wonderful location on South Side ¼ block to I. C. and stores.
7147 JEFFERY-AV.
1-2 R. Kit. Apts., New Bldg.
3827 Lake Pk.-av.; lge. liv. rm., nr. bath; dress. rm., kitch.; refrig.; gas, elec. free; new furn.; fine home; comp. $35 to $60.
ONLY $35—1 ROOM KIT.
4336 Drexel—Facing Park.
FREE REFRIG; SHOWERS. OAK. 4951.
Grosvenor—5220 Kenwood.
2-2½-3 rm. furn. apts., $55-$85. Near I. C., bus. Fairfax 9415.
Woodlawn Apts., 837 E. 61st
2 rm. furn. apts., elec. ref., near 63d and Cottage Grove; $9 week and up.
Norquette—New 1-2-3 Rms.
Compl. serv., smart spac., quiet; L, surf., R. I., bus; cut rates, 6818 Normal. Nor.6824.
5330 BLACKSTONE-AV.
1-2-3 room furn. sts., newly dec., refrig.; complete service; ideal neigh.; $40 mo. up.

NORTH.
FURNISHED OR UNFURNISHED.
2129 DAYTON-ST.
1 BLK. WEST OF HALSTED AT WESTERN.
1-2-3 ROOMS, $35 UP.
Loyalton Apartments
4630-32 BEACON-ST.
offers beau. furn. 1-2-3 room apts. at very low rents. Comp. serv. Best value on North Side. Inspection will convince you.
2 Rs., $47.50; 3 Rs., $57.50.
4 ROOMS, $62.50.
With in-a-dor beds, free gas, elec. and Frigid.; showers; lge. closets; finest loc. and transp. 3912 Pine Grove-av.
5220 KENMORE
1 and 2 room apts., all newly decorated. Complete hotel service. Reduced rates. Near all transportation.
429 ROSCOE-ST.
2-3 rooms, NEWLY FURNISHED. Maid service; elevators, refrigeration. AGENT ON PREMISES.
4 RM., $57.50; 5 RM., $62.50.
New. furn.; mod.; gas, elec., elec. refrig. free; shwrs.; extra in-a-dor beds; lg. closets. Excell. trans. 3740 Pine Grove-av.
THE OAKDALE APARTMENT HOTEL. 1049 OAKDALE-AV.
Complete hotel service—$10 week up. Large, beau. furn. 1-2-3 rm. kitchnt. apts. EXCELLENT TRANSPORTATION.
1137 PRATT-BLVD. HOTEL.
1 and 2½ rm. furn. kit. apts., $35 and up; comp. hotel serv.; ¼ blk. lake, bus. Loyola L. Also reasonable weekly rates, $9 and up.
4 RMS., $57.50.
New. furn.; modern; gas, elec., elec. refrig. free; showers; ext. in-a-dor bed; large closets; excellent transp. 3912 Pine Grove-av.
CHARMING GOLD COAST
5 rooms, 2 master chambers, 3 fireplaces; 29 ft. liv. rm.; magnificent view of lake; $160. Blanche McDonald. Whitehall 6882.
1 ROOM APTS. WITH TWIN AND DOUBLE in-a-dors; also hotel rooms and bedroom apts.; complete hotel service; reas. rates. LINCOLN PARK ARMS. 2738 Pine Grove-av.
WINDRAKE APT. HOTEL.
841 Windsor-av., newly furn. Pull. apts., $32.50 up; elec. refrig.; hotel ser. Ard. 1656.
4310 CLARENDON.
4 and 5 rm. modern bedroom apts. New furniture and carpets. 53 bus.
SWANVILLE APTS.
2-3 rms., incl. light, gas, refrig. from $48. 701-15 Brompton-pl. Good trans. Bitt. 1600.
712 DIVERSEY — COMPLETELY FURnished 1 and 2 rm., all outside; hotel service; newly decorated; 15 minutes to loop; near Diversey beach and golf links.
931-933 LELAND-AV.
2-3 room apts., newly dec., elec. refr.; all transp.; new management; moderate rentals.
800 NORTH. AT LAKE SUP. 4701.
244 E. PEARSON.
2-3 RMS., FURN. AND UNFURN., $55 UP.
SHEROSE—4241 KENMORE.
2-3 rm. apts., strictly modern, elec. refrig.; near Montrose and Broadway; $8 week up.
ROSEMORE—4322 Kenmore.
1-2 rm. apts., strictly modern; elec. refrig.; near Broadway and Montrose; $8 week up.
BEAU. FURN. 3 RM. APT.; EXTRA INAdor; shower; $50; nr. lake, L; incl. gas, light, linen. 803 Cornelia. Wellington 6116.
LINCOLN PK.—2-3 RM. IDEAL APT. NEW bldg.; beat tr.; furn. for 4 person. $32-$40, or by wk. 2840 N.Abbott-ct.,700 W. Cap.4377.
3, 4 AND 5 RMS., SUN PAR.; EXTRA wall bed.; shower; G. E. ref.; nr. lake; price same as unfurnished. 5314 Winthrop.
HALSTED, N., 2425—1-2 RM. APTS. NICEly furn.; free gas, refrig., light; new bldg. Near park. L. $35-$45. Div. 2639.
SUBLET—5 RM. BEAU. FURN. APT. IN Marshall Field Garden Apts. 1368 Sedgwick, $70 mo. Phone Sheldrake 1474.
4 ROOM 2D FLOOR FURNISHED APT.—Large, sunlight rooms, overlooking golf course. 2404 Grace-st. Juniper 3858.
1362 GREENLEAF-AV. — BEAUT. 3 RM. apts.; blk. L, lake; reas. Also bsmt. apt.
LGE. 3 RM. APT.—PCH., EL. REFR.; BCH., bus, L; child. welc.; $45. Sunnyside 2840.
2 BEAU. RMS. AND BATH. SUIT. BUS. people; exc. tran. 4600 Dover. Sunny. 9634.
6 LG., NEWLY FURN. RMS., 2 BATHS; glazed prch.; G. E. refrig.; gar. Lon. 2727.
2-3, 6 LT RMS.; NEW. DEC.; FRIG.; NR. lk., all tr.; $10-31 wk. 929 Crescent.4100N.
5539 WINTHROP—2½ ROOM FURN. APT.; gas, light, Frig.; near beach; reasonable.
1 RM. KIT. APT.; NEW FIREPF. BLDG.; complete service; $9 wk. up. 641 Aldine.
SEE THIS LG. 4 RM. AND SUN PARLOR—Eleg. furn.; nr. lake; reas. Longb. 3807.
MY BIG, 2½ RM. ORIENTAL RUGS, PIano, elec. refr.; ex. tr. Ravenswood 7417.

NORTHWEST.
KIMBALL ARMS APTS.
2600 N. KIMBALL, NR. L, SURF., BUS. Beaut. furn. 1-2-3 rm. suites, complete hotel serv.; refrig. free; elev. Low rates.
5 LIGHT RMS.—STM. HT.; 3 BEDRMS.; laundry priv. $10 wk. 1700 N. Washtenaw.
5158 MONTROSE—NEW. FURN. 3 R. APT.; refrig.; $15 wk., $50 mo.; suit. 2-3 adults.

WEST.
AUSTIN APARTMENT HOTEL. 5808 W. LAKE-ST.
Complete hotel service—$10 week up. Large, beau. furn. 1-2-3 rm. kitchnt. apts. EXCELLENT TRANSPORTATION.
AUSTIN ARMS APT. HOTEL
130 N. LOTUS-AV. [5426 W.]. Austin's finest 1-2-3 rms.; elec. ref., phone, linen, gas, maid serv.; ex. tr.; reas. rental.
Mayfield Boro Apt. Hotel.
148 N. Mayfield [5900 W.], new bldg., 1-2-3 r. apts.; artistic furn.; ex. tr.; reas. rates.
"THE CHATEAU."
24 hr. swbd. serv. Roof garden. Twin beds. Reas. rts. Gentiles. 330 N. Austin. Man.4240.
4 ELEG. FURN. RMS.—$40; FINE TRAN. Janitor serv. 149-151 S. Whipple.
2127 JACKSON-BL.—2-3 R. KITS., $7-$12; sgl. rms., $4; el., gas, linen, maid service.
BASEMENT FLAT, 3 LG. RMS., BATH, ST. ht., $8 wk.; adults only. 4258 W. Adams.

SUBURBAN.
$37.50—2½ RM. FURN. APTS., MOD. APT. bldg.; nr. L. 2203 S. Ridgeland, Berwyn.

WANTED—TO RENT—APARTMENTS.

WANT 4 OR 5 R. APT., N. OR N. W., IN exch. for painting and dec. Pal. 5684.

TO RENT—STORES.

South Side.
LG. MOD. STORE, TILE BLDG., REDUCED. 1052 E. 47th-st. Owner. Fairfax 0232.
West Side.
STORE—NR. CRAWFORD-AV.; IDEAL LOcation for grocery. 3944 Madison-st.
STORE, 21X60, SUIT. FOR ANY BUS.; reas. 3519 W. Chicago-av. Euclid 955.

TO RENT—OFFICES AND SHOPS.

Central.
ENGINEERING BLDG.
PRIVATE OFFICES. ALSO FURNISHED AND UNFURNISHED. Desk space. Mailing address. Phone and Secretarial Service. 205 Wacker-dr., Suite 200. Central 1689.
OFFICE ECONOMY PLAN—FURN. OFFICE, $25; DESK, $10. IN SMALL SUITES WITH SEC. SERVICE. Rm. 420, 82 W. Washington-st. Andover 5696
BEAUTIFUL OFFICES SALES DISPLAYS or studio space; unusually light; low rent. EDWIN J. BOWES JR. & CO., 154 E. Erie-st. Whitehall 6026.
920 N. MICHIGAN-AV.—at the corner of Walton-pl. FLOORS 4,400 sq. ft.; will divide; suitable for professional or retail bus. Sup.3912.
LIGHT, PRIVATE OFFICES WITH SECREtarial and phone service available at reasonable cost. R 1201, 109 N. Dearborn bldg.
FURNISHED OFFICE—DESK SPACE OR mail service. Switchboard and steno. serv.; $3 up. Suite 801-20, 20 E. Jackson.
167 S. CHICAGO-AV.—LRG. 2D FL. FRT. rm.suit.; Dr.or beauty prl.; nr.N.W.sta.; reas.

LITTLE ORPHAN ANNIE: Down on the Farm

TO RENT—OFFICES AND SHOPS.

Central.

33 N. STATE, S. W. CORNER WASH.—Attractive offices; splendid light; night service; center of loop; single r., $25 up; with recep. rm., $40 up; few furn. Beau. desk space, steno., phone. SWIGART & CO., Room 601.

Outlying.

OFFICE AND 4 ROOM APT. OVER DRUG store. 4701 Lincoln-av. Bit. 4051.

TO RENT—MANUFACTURING PROPERTY.

FACTORIES AND WAREHOUSE SPACE. INDUSTRIAL LOCATING CO., Harr. 1200.

STORE FIXTURES.

"EVERYTHING IN STORE FIXTURES" AT CLOSE OUT PRICES THIS WEEK. Chicago Store Fixture Exch. 1708 S. State.

FIXTURES—FOR SALE—SUITABLE FOR men's clothing and ladies' ready to wear. Gordon's, 6458 S. Halsted. Went. 5144.

COMP. DRY GOODS FIXT.; GRAND RAPids make; almost new; reas. Univ. 9758.

USED HAIRDRYERS, WAVING MACHINE dressers, cheap. PAIDAR, 1108 N. Wells-st.

CASH REGISTER—USED BARGAIN; MUST sell. 117 W. Lake-st. State 1338.

OFFICE FURNITURE, FILES, SAFES.

DESKS, CHAIRS, BILLING AND ADDING machines, etc. Also factory restaurant equipment. Bargain. 4820 S. Kedzie.

STEEL AND WOOD FILES, DESKS, CHAIRS, tables, carpeting, drawing equip., safes, cheap. Geiser, 339 S. Wabash. 2d. Web. 4073.

WALNUT DESK—60 INCH, AND 3 CHAIRS, $40. 168 W. Monroe-st., 4th floor.

OFFICE FURNITURE CLEARING HOUSE. Largest stock. Lowest prices. 236 W. Lake.

USED OFFICE FURN., FILES, SAFES, tables and chairs, cheap. 173 W. Lake-st.

HOME FURNISHINGS.

(See Also Household Appliances.)

Furniture and Dept. Stores.

UNCLAIMED STORAGE—4 RM., $65. $160 Parl. Set, $75 Din. Set, $95 Bedrm. Set, Brkfst. Set, etc., $65 for all, or will sep. Open eves. till 9. Chgo. Showrooms, Associated Storage, Cor. 22d-st. and Cottage Grove.

South Side.

RUGS—STORAGE RUGS MUST BE SOLD.
200 Imported 9x12 Rugs....$15
250 Imported 9x12 Rugs....20
250 Imported 9x12 Rugs....25
100 Beautiful Parlor Sets....$30 up
75 Walnut Bedroom Sets....25 up
50 Walnut Dining Room Sets....30 up
25 English Lounge Chairs....10 up
500 THROW RUGS, $1.50 EACH.
NELSON STORAGE CO.,
6910 Cottage Grove-av.
Open eves. till 10 p. m., Sunday till 5 p. m.

STORAGE CLEAN-UP.
Save as you never saved before. Every piece an outstanding value. Fine selection of beautiful imported 9x12 rugs, $15 up; seamless 9x12 Amer. rugs, $8 up; luxurious parlor sets, $25; wal. bedroom, dining sets, $35; hundreds of other bargains.
OPEN EVES. TO 9:30. SUN. 5 P. M.
U. S. A. A. CO.
6152-54 Cottage Grove-av.

MOST BEAUTIFUL FURN. OF APTS. Every piece hand made, parlor set, all sanitary hair const. $35; rich 9x12 imported Mosoul rug, $25; 9x12 Amer. orient. rep. $10; fine 9 pc. dining set, bedrm. set, $35; other beautiful pieces; near I. C. Avalon Studio, Winner, 8228 Maryland-av. Ste. 1875.

STORAGE FUR., STUDIO COUCHES, $11.95; 2 pc. parl. suites, $15; dining sets, $12.95; pianos, $10; bedroom sets, $14.25.

WE BUY USED ELEC. WASH. MACH. Schwartz Bros., 7012 Stony Island-av.

RUGS UNCL. FROM OUR PLANT—9X12, 8x10, $5 up; very fine oriental rugs, $130. Kleiver Shampay Karpet Kleaners, 4633 Cottage Grove. Op. Tues., Thurs., Sat. evenings.

UNCLAIMED STORAGE SALE—4 ROOMS complete, $99.50; only $15 cash; your own terms. Kessel Bros., 4312 Cottage Grove-av. Open Tues., Thurs., Sat. evenings.

21 LOTS OF FURN. FOR CHARGES; ALSO elec. sewing machines, radios. Available Stge., 7732 Stony Island. Open eves. 9 p. m.

HIGH GRADE DINING SET, BEDRM. suites, couch, parlor table, etc.; leaving city. Ph. Hyde Park 0697.

UNCL. FURN. SOLD FOR BAL. DUE. DUNN Bros. Stge., 6714 Cottage Grove. Open Sun.

USED CARPET—BATTLESHIP INLAID linoleum. 5425 S. State-st. Oakland 5000.

HI-GRADE FURN. SOUTH SHORE HOME inc. oriental rugs; reas. 7645 East End-av.

LIV. R., DIN., BEDRM. SETS, $18 EACH Rugs, $5. 6140 Cottage Grove, Eve., Sun.

FURN. AND RUGS OF BEAU. 6 RM. APT.—excel. cond., reas. 4737 Ingleside, 1st.

6 RMS. FURNITURE, $50; FLAT OPT. $12 mo.; stm. basement. 5519 S. Marshfield.

CARV. ITAL. DIN. RM. SET; PAINTED bedrm., ach., other furn. 5443 Hyde Pk. 3d.

DRESSER, CHIFFONIER, TWIN BDS., TEA cart, etc. Martha, 6831 Stony Island.

North Side.

NOTICE OF SALE!!
Furniture in large residence must be sold at once; beaut. 9x12 imported rug, $25; 2 pc. parlor set, $35; 9x12 Orient. rep., $15; Walnut bedrm., dining set. Many small pieces, bric-a-brac, lamps, chairs, etc. LOYOLA STUDIO, 6347 N. Kenmore-av. Sheld. 7074.

RUGS—RUGS.
[9x12], [8x10] Used rugs....$8.50 up
$35 heavy Axminster [new] 9x12...$16.50
Other Rugs Proportionately Priced.
Imperial Cleaners, 2123-33 Lincoln-av. Open daily, Tues., Thurs., Sat. eves. till 9.

LUXURIOUS FURN. OF 16 RM. MANSION to be sacrificed for immediate cash; bedrm. suite complete with box spring and mattress, $35; imported tapestries, $12; drapes, $3; parlor and din. rm. set, odd chairs, etc. 4250 Clarendon-av. Bit. 8162.

IN STORAGE — BANKRUPT — NEW FURN. Bedrm. set, $35; par. set, $20; rugs, lounge chair, dining, brkfst. set, $9. More bargs. Open eves. 10, Sun. 5 p. m. 6542 N. Clark-st.

IN REMER STORAGE—$50,000 NEW FURN. Parl., din., bdrm. sets, $39; lamps, rugs. 5822 N. Western-av. Op. eves. 9, Sun. 5.

BEAU. FURN. OF 5 RM. APT.; WILL SELL reas. Freeman, 4912 Winthrop-av.

5 DINING RM. SET, BUFFET, WURLITZER org. Like new. Sac. 5033 Winthrop.

CONTENTS OF BEAU. 3 RM. APT., LIKE new, very reas. Rogers Pk. 2170.

COMP. FURN. 4 RMS., WILL SEP.; EXC. qual.; reas. or trade for car. Holly. 3406.

Northwest Side.

BED DAVENPORT AND CHR., PIANO AND bench, gas stove, etc. 4710 Parker.

8 PC. WALNUT DIN. RM. SET; BARG. quick sale. 2040 Le Moyne-st., 2d, rear.

2 9X12 ORIENTAL RUGS, BEST CASH offer takes it. 4954 N. St. Louis, 1st.

West Side.

4 RM. FLAT, FURN., FOR SALE; RENT $20, incl. el. refr. 512 Lawlar. Aus. 6178.

BARGAINS FOR CASH—PAR., BEDROOM, din. sets, rugs, breakfast sets, tables, etc. Tuft's Stor., 4444 Madison. Open eves., Sun.

HOUSEHOLD APPLIANCES.

LATE MODEL THOR WASHING MACHINE, bargain, $16.50. Can be seen at 714 E. 79th-st. Open evenings.

20 TO 40% DISC. ON ANY MAKE BRAND new washer or ironer. Regent 3190.

EL. WASHERS, $15; MAYTAG, $25; THOR, $25. Public Appliance Co., 3126 Lincoln-av.

Electrical Refrigeration.

Apt. House Owners—Look!
Floor samples and repossessed Frigidaire, Sparton, Servel, Leonard. GUARANTEED. All sizes, low as $29; easy terms; extra low prices for apt. house owners.
SCHALLER BROS.,
Lafayette 3040. 1954 W. 35th-st.
Open evenings.

Electric Refrigerators.
A complete line of latest model hermetically sealed refrigerators. Have been used as floor samples only and carry full factory guarantee. Prices have been reduced and terms can be arranged. 5251 IRVING PARK-BLVD.

$44—While They Last!—$44.
Brand new electric refrigerators, slightly scratched in shipping; fact. guar. and terms. Factory, 2211 S. Michigan. Op. eves., Sun.

$48—Brand New '32 Refrig.
$149 value; factory guarantee. At the factory, 2430 S. Michigan. Open eve. and Sun.

HOME OWNERS AND BUILDERS, ATTENtion—Frigid., Zerozone, Kelv. to sell as low as $27.50 ea. 220 W. Huron-st. Open Sun.

ELEC. REFRIG., 12 CU. FT., $90; RESTAUrant size, 20 cu. ft. porc. lined. Buc. 6638.

SERVICE ALL MAKES; UNITS, PARTS; used refr., $35. 2835 Lincoln. Buck. 2048.

HOME FURNISHINGS WANTED.

ATLANTIC 2290.
PHILPOTT'S BUYERS MEAN MONEY TO YOU. See us first. Get more. We are as near as your phone. ARTHUR R. PHILPOTT.

KEDZIE 1300.
Best cash prices for used furn., rugs, stoves, elec. radios. Homan Furn. Prompt service.

PRIVATE PARTIES WHO WISH TO DISpose of entire furnishings of their homes or apts., phone Buck. 8323. Not a dealer.

CALL CRAWFORD 3850 FOR HIGHER cash prices on your furn., rugs and elec. radio. Prompt serv. Spaulding Furniture Co.

CALL BRUNS. 7188 FOR HIGHEST PRICES FURN., RUGS, STOVES; GO ANYWHERE.

DEALER STARTING BUSINESS NEEDS furniture, rugs; cash. Hyde Park 3197.

I NEED COMPLETE APT. OR SEPARATE pieces. Pay cash. Phone Saginaw 0717.

WILL PAY HIGHEST CASH PRICES FOR furniture and rugs. Pr. Kenwood 0344.

LEGAL NOTICES.

ON SEPT. 1, 1932, AT CHATTEL MTG. foreclosure sale, I bought all rights, title and int. to the fixtures on premises at 1932 Devon-av. I will not be resp. for any debts contr. by former owners of said store. DELLE COHEN.

ARTS AND ANTIQUES.

LADY FORCED TO SELL ANTIQUES, ORIental rugs, picts. 2037 Lincoln-av.

REAL ESTATE FOR SALE.

BUSINESS PROPERTY.

North Side.

NEW BRK. 6 R. AND STORE; REAS.; GD cond.; rtd. 2008 N. Western, at Armi.

Northwest Side.

FULLERTON-AV.—BEST BUS. SECTION. Brick store and flat. $14,000; cash $4,000. Grote. 3054 Fullerton-av.

HOUSES.

South Side.

A REAL BUY! On Easy Terms!
Beautiful six room house with two car brick garage. Hot water heat. All improvements in and paid for. Rooms exceptionally large. Glazed-in porch. Will redecorate to suit. Open for inspection all day Sunday and Monday. Call at 8032 Bishop-st. or phone BEVERLY 0630.

7 RM. BRK. RES.—FRAME GAR.; NR. U. of C.; new mortgage; price $5,900; cash $1,000; no reas. offer refused. C. W. Hoff & Co., 1348 E. 55th-st. Hyde Park 2215.

LOVELY HOME; 50 FT. LOT; ROCK GARden; 2 c. gar. 9315 Loomis-st. only $8,750. Fine home nghbd. Open for inspect. 2-5.

BEAU. HOME, 9225 THROOP—6 LGE. R. down, 1 up; oil burner; finest constr. Own. must move. Bev. 7275. Open 2-5.

MY 7 RM. HOUSE—30X65; LGE. RMS. tile kit., bath, walls; G. E. refr.; lot 50x125; less than ½ cost. 8166 Chappel.

SAC. $9,000 MOD. 5 RM. BRK. BUNG., $5,250; $1,000 cash. Furn. ht.; new. dec.; lot 33x160; gd. tran. 6748 Indiana. Pros. 5164.

MOD. 8 RM. RES.; LOT 90X132; ALL mod conv.; nr. trans., schs. Beverly 3130.

Southwest Side.

NICELY DEC. 4 RM. COTTAGE; 2 CAR gar.; 4 30 ft. lots; immediate possession. Only $4,900; terms. 5435 Nottingham-av., ½ blk. from Archer-av.

NEW 6 RM. BRICK BUNGALOW AND GAR., $5,800. 3847 W. 61st-pl. Pros. 2419.

6 RM. MOD. BUNG., 32X125, SAC. LEAVing town. 6600 Campbell. Hem. 0010.

North Side.

1400 HOOD-AV.—DANDY 7 RMS.; NEWLY dec.; will trade; best offer; open.

Northwest Side.

$12,000 BUNG., $7,500; 7 RM. BRK.; H. W. ht.; small down pay. Own., 4734 N. Hamlin.

COR. 7 RM. BRK. RES., SAUGANASH—H. w. ht., oil. 4355 Thorndale. Pen. 5658.

VACANT.

Northwest Side.

SAUGANASH. LOT, 38X200, 50C ON THE dollar for cash. Juniper 1227.

REAL ESTATE—SUBURBAN—SOUTH.

General.

FOR SALE OR TRADE—2 FLT. BLDG., 4-5 rms., for business or farm. Address L 424, Tribune.

Beverly Hills—24 minutes to loop

1637 W. 105TH PLACE.
6 large, lt., cheerful rms.; cross-ventilation in every room; studio living rm. with craftex walls; natural fireplace and recessed bookcases; tile bath; h. w. ht.; large closets; lot 33x125; 3 blks. I. C. sta. Small down payment, conv. terms.
RUSSELL L. BLOUNT & CO.,
6958 Wentworth-av. Englewood 7100

10945 ESMOND-ST. WHY RENT? SML. dn. paymt. and $40 mo. buys this comf. 5 rm. fr. bung.; or, high grade scls., fine neighborhood. See it or ph. owner, Bev. 3444.

BEVERLY HILLS HOME—50 FT. CORNER; convenient to tran. and shopping; h. w. heat; $6,500. 1700 W. 91st-pl.

SELL, RENT—MOD. 9 RM. HOUSE, LARGE lot; fine location; reas. rent. Bev. 2202.

NR. ST. BARNABAS' CHURCH—6 RM. BRK. h. w. ht.; gar.; 40 ft.; $7,000. Beverly 3820.

BARGAIN—DESIR. 50 FT. VAC.; NO INcumbrance. 10423 Hale-av. Bev. 1659.

REAL ESTATE—SUBURBAN—S. W.

MODEL HOME
COST $5,000 IN '29
BUILT NOW FOR
$2,650,
INCLUDING
LARGE 90X125 LOT.

$600 CASH,
$35 PER MONTH FOR 5 YRS.

A REVELATION IN
PRESENT DAY PRICES.

COME AND SEE THEM.
95TH AND RIDGELAND.
(6400 West).

REAL ESTATE—SUBURBAN—NORTH.

Niles Center—34 minutes to loop.

ENJOY LIFE—NILES CENTER ON THE L. $6,950; 5 lge. rms., brk. bung.; $6,950. Hot water, oil heat; act. Niles Center 5.

REAL ESTATE—SUBURBAN—N. W.

General.

NEW 4 RM. HOUSE ON FULL ACRE ADJAcent to beaut. lake; good swimming, fishing, golf; 41 min. on C. & N. W.; $150 cash, $20 month. Address M D 505, Tribune.

MOD. 6 R. ENG. HSE.; BEAU. GARD.; H. w. ht., gar. 390 Woodstock, Crystal Lk., Ill.

Arlington Heights—33 min. to loop.

REPOSSESS. 5 RM. SHINGLE HOUSE AND full bsmt.; furn. ht.; mod. plbg.; 2 car gar.; 100 ft. frtg. pvd. hwy. State 3861.

REAL ESTATE—SUBURBAN—WEST.

General.

I HAVE 4 GOOD CORNERS ON OGDEN-AV. Ripe for improvement; will sell one or all at a bargain; best investment in real estate. Address N 270, Tribune.

NEW COTTAGE, CHICKEN HOUSE—FINE black soil; near Lake-st. hwy. $1,350. Terms to suit. Address M D 502, Tribune.

Brookfield—23 minutes to loop.

MUST SACRIFICE—$6,000 TAKES MY $9,000 5 rm. brk. bungalow with 2 car garage; Vernon-av., near Washington-st.; $1,000 cash, $45 per mo. Superior 1236.

Forest Park—23 minutes to loop.

100 BY 150 FT. LOT; SEWER, WATER, gas, elec.; 2 blks. stores, trans., etc.; $400 cash or terms. Address M E 464, Tribune.

Glen Ellyn—36 minutes to loop.

50 FT. LOT IN GLEN ELLYN MANOR; will sell cheap or trade for a good car. H. Krome, 1418 W. 74th-st. Stewart 2747.

REAL ESTATE—SUMMER RESORTS.

LAKE LOT—40x125, LAKE RIGHTS, $195; terms, $5 per month. Also bargain, cottage, 38 miles Northwest of Chicago. Address L Y 32, Tribune.

FOR QUICK SALE OWNER WILL SELL new 3 r. cotge., lge. Wis. lake, all conven., $575. Terms. Address M D 497, Tribune.

OWNER MUST SELL 3 RM. COTTAGE ON beau. sand bottom Wis. lake; mod. conv.; $575; terms. Address M C 397, Tribune.

LGE. FOX RIV. WATER FRT. LOT, $500; 50 mi. N. W. Address M D 499, Tribune.

½ A. ON FOX RIVER, $250; 38 MI. LOOP; $25 cash. Address X 121, Tribune.

40 ACRES, MICHIGAN WITH LAKE, $1,000. Owner, C. D. King, 1842 W. 50th-st.

OWNER CUTS PRICE 3 R. COT.; LG. WIS lake, $600. Address M B 502, Tribune.

REAL ESTATE—FARM LANDS.

Illinois.

MODERN POULTRY FARM—DAILY MARket for eggs, best farm soil, close to Chicago, schools, stores, transportation; cheap fare; easy terms. Address A M 300, Tribune.

10 ACRES FACING FINE ROAD, NEAR town, 45 miles west; price $1,000; $300 cash. Box 61, Wayne, Ill. No trades.

REAL ESTATE—FARM LANDS.

Illinois.

1 ACRE TRUCK OR POULTRY FARM ON good hwy.; good bldg., bsmt.; furnace, bath, elec., water, gas; poultry hse., garage, other outbldgs.; $250 cash handles. Also 5 acres at $200 per acre. Easy terms. Address A L 553, Tribune.

100 TO 400 ACRE FARMS THAT ARE bargains. Now is the time to buy one. Farms are cheap, but out here where farms "produce" and pay, only money talks. Blencoe & Co., Geneva, Ill.

185 ACRE FARM—EXTRA HOUSE; GOOD farm bldgs. and fences; $75 an acre; $500 cash required. Box 491, Wheaton, Ill.

2½ ACS. ON NORTH-AV. SUPER-HIGHWY. Barg. P. O. box 360, Highland Park, Ill.

Michigan.

40 AC., NR. TOWN AND HIGHWAY; GOOD land; nice field clover; 7 r. hse.; beaut. shade, barn, etc.; forced sale; $2,000; $700 cash. See Photo. Roessler, 140 S. Dearborn.

115 A. 9 MI. CITY; 15 CLEARED; TIMber, black soil; $1,150 $100 cash, $10 mo. Evans-Tinney Co., Fremont, Mich.

SACRIFICE MY 80 A FARM, GD BLDGS. $2,500. C. D. King, 1842 W. 50th-st.

Wisconsin.

SOO LINE LAND GRANT LANDS IN UPper Wisconsin. Free information. Ask for Booklet No. 53 Homeseekers' rates. Address H. S. FUNSTON, Land Dept., Soo Line Ry., Minneapolis, Minn.

REAL ESTATE SERVICE.

IF YOUR PROPERTY IS FOR SALE AND the price is right, see us; write or phone. 450 Diversey-pkwy. Bittersweet 5300.

REAL ESTATE—FRUIT LANDS.

40 A. FRUIT FARM, GD COND., NR. FINE inland lake. For inf. ph. Hem. 9388.

LAND INFORMATION.

FLORIDA APPRAISALS: VALUATIONS OF land, timber, buildings, industrial properties anywhere in the state. J. F. Charlton, Valuation Engineer, Ft. Lauderdale, Fla. Thirty minutes from downtown Miami, an hour from Palm Beach.

REAL ESTATE WANTED.

Apartment Buildings.

HAVE $150,000 CLEAR 175 ACRE CAL. ranch, fully equipped. Want equity for same amount in N. Side apt. bldg. not in distress. Address M B 452, Tribune.

Farms and Acres.

10 OR 15 A., 25 MI. CHICAGO, VACANT or improved. Address X 61, Tribune.

Vacant.

50 FT. WOODED, SANDY BEACH LAKE front lot, near Chicago; bargain; no R. E. agent. Address N 271, Tribune.

Resort Property.

PRIV. PARTY WANTS MOD. RESORT IN northern Wis. Must be sit. on lake or water. Suit. for winter season. Nothing considered which is not an unusual bargain; all cash. Send description and picture. Give best price. Address M B 576, Tribune.

Miscellaneous.

WILL TRADE RECENTLY MADE FIRST mortgages from $500 to $3,500 for bungalow or small bldg. Agent, 1156 N. Clark-st.

REAL ESTATE FOR EXCHANGE.

Apartment Buildings.

WILL TRADE BRICK 2 FLAT FOR PROPerty in Minneapolis. 5615 Grace.

Farms and Acres.

WANTED—DIRECT FROM OWNER, EQUIties in large apartment buildings for clear farms. Send full details for immediate reply. Address A B 333, Tribune.

TAKE TRADE AND PT. CASH FOR HIGH gr. producing farm, 60 mi. Chicago; clear. JOHN J. READY & CO., 4001 Sheridan-rd.

Houses.

9 RM. WEST S. ROOMING HSE. IN EXCH. sm. home in or nr. Chgo. Gd. neighborhd. No dealer. Address M C 579, Tribune.

8 RM. WILMETTE HOME FOR HOTEL IN Chi. 1021 Central-av. Wilmette 2791.

Miscellaneous.

EXCHANGE 807 S. OAKLEY FOR WIS. lake cottage. Kenny Bros., 740 Washington.

REAL ESTATE LOANS.

First Mortgage.

WANT 2 OR 3 CHOICE LOANS, $10,000 TO $20,000, not over 33⅓% present value, in North Shore district Evanston to Lake Forest. Address M E 101, Tribune.

WANTED—LOAN OF $35,000; SECURITY 8 times amount of loan; investigation invited. Address X 118, Tribune.

WANT $9,000 ON 6 APT. 2 BLOCKS JACKson Park; first mortgage; security 3 to 1. ADDRESS M B 530, Tribune.

SEE US ABOUT MAKING OR REFINANCING your mortgage or bond issue; immediate service. Address M E 99, Tribune.

Junior Mortgage.

2D MORTGAGE LOANS
TRUSTEES SYSTEM SERVICE.
TRUSTEES' SYSTEM BLDG., N. E. CORNER WELLS AND LAKE-STS......ANDover 2121
1630 BELMONT-AV......GRAceland 3800
3940 W. MADISON-ST......KEDzie 2222
724 W. 63D-ST......ENGlewood 1230

2D MTGS. MADE IN ONE DAY. SIMMONS BROS., 69 W. Washington. Rand. 9149.

MORTGAGES.

NORTH SD. 1ST MORTGAGES BOUGHT and sold, $2,000, $10,000; lowest price. Wm. Roy Prince Co., 4753 Broadway.

FIRST MTGS.—BOUGHT AT DISCOUNT. Rothschild, Inc., 100 N. La Salle, R. 808.

WILL PAY CASH FOR MTGS. AT A DIScount. 2400 W. Madison, Room 407.

STOCKS AND BONDS.

CASH IN 5 MINUTES.
We buy listed and unlisted stocks and bonds. North American Trust Co., Bond Dept., Bank floor, 127 N. Dearborn-st.

WE BUY OR LOAN ON
TAX WARANTS AND R. E. BONDS.
Real Estate Bond and Securities Corp. 134 N. La Salle-st. State 4600.

SCHOOL SCRIP, TAX WARRANTS AND real estate bonds. Best cash prices. August C. Sievers & Co., 120 S. La Salle. Rm. 641. State 4253.

WE MAKE LOANS ON R. E. GOLD BONDS and other securities, also buy outright. Room 504. 72 W. Washington.

WE BUY OR LOAN ON R. E. BONDS, TAX warrants. Suite 712, 134 N. La Salle-st.

FINANCIAL.

BUSINESS BLOCK, 1ST MORTGAGE SECURity. Rental income guaranteed, refinance, $35,000. Sandstone, production orders in hand for twelve months' operation, net income above 15%. Can use $100,000, 1st mortgage or bonds security. Many other good income earning industrials. Ray S. Carson, Inc., P. O. Box, 239, Indianapolis, Ind.

PARTY SEEKS LOAN OF $2,000 AT 8% exceptionally well secured by collateral listed on the N. Y. stock exchange. Telephone Mr. Allen, Lincoln 7283 after 6 p.m.

BUILDING MATERIALS.

Bricks.

150,000 USED BRICKS CLEANED, DELIVered, $3.75 per 1,000. Lake View 2627.

Lumber.

YOU WILL POSITIVELY SAVE MONEY ON lumber, millwork, roofing, wallboard, etc. 3509-15 Belmont-av. Independence 4800.

LOANS.

Personal, Property, and Salary.

Friendly Personal Loans
IN AMOUNTS OF
$25 to $300.
ON FURNITURE, SALARY, AUTOS.
C. C. ERD,
7 S. DEARBORN-ST. ROOM 916.
PHONE CENTRAL 4733-34.

BUSINESS LOANS
up to $10,000 on the equipment of factories, restaurants, laundries, hotels, rooming houses, etc. Easy time payments. Also loans on accounts receivable. F. BOLAND, 215 W. Randolph. Frank. 1966.

WE WILL BE READY WITHIN A FEW days to pass upon applications for loans up to $300. Rm. 1746 Pittsfield Bldg.

LOANS.

Personal, Property, and Salary.

Why pay more Than Household's low rate?

Cash loans up to $300 to husbands and wives at reasonable rates. Loans above $100 up to $300 made at a rate less than the usual small loan rate.

If you are keeping house and can make regular monthly payments, you have all the security needed for a Household loan.

Quick service. Strictly confidential. Husband and wife only need sign. No endorsers. 20 months to pay.

LOOP:
77 W. Washington, 10th floor, State 0151
105 W. Monroe, 5th floor, State 1772
105 W. Madison, 14th floor, Franklin 0885
ROGERS PARK:
1737 Howard-st. 2d floor. Rog Pk 8320
WEST:
4010 W. Madison-st. 4th floor. Kedzie 0704
9 S. Kedzie-av. 3d floor. Van Buren 0100
CICERO-BERWYN:
6012½ W. 22d-st 2d floor Cicero 6400
OAK PARK:
1140 Lake-st. 3d floor Euclid 503
NORTHWEST:
2800 Milwaukee-av. 5th floor Capitol 3440
4710 Irving Park 2d floor. Pensacola 4570
NORTH:
1951 Irving Park 2d flr. Buckingham 1006
4753 Broadway 11th floor. Longbeach 7163
SOUTH:
841 E. 63d-st. 4th floor Plaza 8360
736 E. 63d-st. 2d floor. Fairfax 2842
6856 S. Halsted-st. 2d fl. Englewood 5534
SOUTHWEST:
6255 S. Ashland-av. 2d floor Hemlock 4510
2355 W. 63d-st. 2d Floor. Republic 4472
SOUTH CHICAGO:
9130 Commercial 2d floor. So. Chicago 0103
ROSELAND:
11106 S. Michigan 2d fl. Commodore 3880
HOUSEHOLD Finance Corporation

Commonwealth Customers—PAY LESS—for LOANS
COMMONWEALTH'S rate on accounts above $100 is substantially lower than the lawful rate usually charged.
THE personal property which nearly every family owns and the signature of husband and wife enable one to secure any amount up to $300 quickly and easily.
You get the full amount of the loan, and up to 25 months to repay. Interest at the REDUCED RATE is charged only while you keep the money.
Also Salary and Auto Loans.
9—CHICAGO OFFICES—9.
COMMONWEALTH—LOOP. Wab. 8233. 209 S. State, Rm. 600, Republic Bldg.
COMMONWEALTH—NORTH. 4803 Lincoln-av., Rm. 215. Long. 3156.
COMMONWEALTH—ROGERS PARK. 1791 Howard-st., R. 212 Rog. Pk. 0754.
COMMONWEALTH—NORTHWEST. 4013 Milwaukee-av., R. 307. Ave. 0443.
COMMONWEALTH—WEST. 9 S. Kedzie-av., Rm. 222. Kedzie 1437.
COMMONWEALTH—OAK PARK. 137 Marion-st., Rm. 206. Village 6886.
COMMONWEALTH—SOUTH. 6306 Cottage Gr., R. 305. Hyde Pk. 0604.
COMMONWEALTH—SOUTHWEST. 6314 S. Western, R. 201. Prospect 3130.
COMMONWEALTH—ROSELAND. 11112 S. Mich. Rm. 220. Pullman 6615.
Commonwealth Loan Co.
BUSINESS ESTABLISHED 1887.

QUICK—
LIBERAL—
CONFIDENTIAL—
Salary Loans On Your Signature Only
$25 to $300 at NO EXTRA COST.
An Unequaled Method.
Come in or phone. Learn how liberal our SALARY LOAN METHOD really is. You'll like the simplicity of the entire transaction.
NO ENDORSERS—NO MORTGAGES. NO PUBLICITY—PAYMENTS TO SUIT.
Furniture, Auto and Co-Maker Loans Made if Requested.
LOCAL LOAN CO.
UNDER STATE SUPERVISION
27 W. WASHINGTON. RANDOLPH 8400
821 W. 63D-ST. ENGLEWOOD 7800
1212 N. ASHLAND. BRUNSWICK 3100
4013 MILWAUKEE. AVENUE 1400
1 N. CRAWFORD. KEDZIE 5900
8 N. OGDEN-AV. HAYMARKET 4700

Personal Finance Says
You can solve any family financial problem with a "PERSONAL" LOAN. Our service is prompt and confidential. The cost is low. SMALL MONTHLY PAYMENTS.
PHONE—WRITE—OR VISIT the nearest PERSONAL office.
CHICAGO—PERSONAL.
4554 Broadway, 2d floor. LONgbeach 4082
4770 Lincoln-av., 2d fl. LONgbeach 6357-8
3062 Milwaukee-av., 2d fl. PALisade 0989
4010 W. Madison-st., 2d fl. NEVada 2134
157 W. 79th-st., 2d fl. RADcliffe 8228
841 E. 63d-st., 3d fl. HYDe Park 1472
2403 W. 63d-st., 2d fl. REPublic 7229
OAK PARK—PERSONAL.
1040 North-blvd., 2d floor. VILlage 6840
CICERO-BERWYN—PERSONAL.
5623 W. 22d-st., 2d floor. CICero 5202
EVANSTON—PERSONAL.
708 Church-st., 2d floor. GREenleaf 6081
Personal Finance Co.

MONEY?
LOANS—$25 TO $300.
Salary or Furniture.
T. B. WARD
8 S. DEARBORN, RM. 612. RAND. 2060.

NEED MONEY?
For "Personal" Loans
See BACK COVER of the NEW Chicago TELEPHONE BOOK.

SALARY OR FURNITURE LOANS. $10 TO $300. IMPERIAL CREDIT CO., 30 W. Washington-st., 11th floor. Fra. 8924. SOUTH SIDE OFFICE: 6317 S. Halsted-st 2d Floor. ENGLEWOOD 0108.

Household and Salary Loans,
$50 TO $200.
Chicago Finance Co.,
11 S. La Salle-st., Room 1301. Central 1060.

BUSINESS OPPORTUNITIES.

Businesses For Sale.

BARBECUE-RESTAURANT—EST. 5 YRS.; compl. eqpd.; good bus. 4256 N. Western.

BARBER SHOP—EST. 2 CHR.; LIV. R.; neigh. trade; thick pop., mixed nat.; very gd.; reas. for sell; chp. rt.; $150. Ked. 5833.

BARBER AND BEAUTY SHOPS — ALSO fixt., new, used. PAIDAR, 1108 N. Wells-st.

BARBER SHOP—3 CHRS.; EST. 7 YRS.; gd. bus; sac. 812 Cass, Joliet. Jol. 29807.

BEAUTY PARLOR—FOR SALE—SUPPLIES, equipment; cash; easy terms. Catalog sent. GIBBS & CO., 21 S. WABASH-AV.

CANDY STORE, CIGARS, CIGARETS, SODAS—Rent $25; 3 rms., $375. 1501 Otto-st.

CLEANING AND DYEING ROUTE—WELL estab. Bittersweet 3303, Apt. 226.

CONFECT.-SCHOOL SUPPLY STORE—REAS. Est. 5 yrs.; gd. bus. 2957 N. Spaulding.

DELIC., GROC., CIG. CANDY—OLD ESTAB. corner; has done over $400 a week; rent $35 with 3 rms. garage; must be sold at once; price $850 worth double. 3327 N Damen, 3 blocks north of Belmont.

DELI.-GROC.—CANDY, ICE CREAM; NO comp.; live corner; rent only $40; stm.; liv. rm.; real barg.; terms. 4157 N. Crawford.

DELICATESSEN-GROCERY STORE — NO competition; rent $35. 1934 E. 84th-st.

DELIC.-GROC.—4 RM. APT., BATH; VERY reas. 3546 N. Hamilton-av.

FRUIT AND VEGETABLE MKT.—HEART of shopping center; high class trade. Will sacrifice. 1140 Bryn Mawr-av.

GARAGE—50 CAR, OLD ESTABLISHMENT. rent $150; $500 buys equipment, mdse and good will. 2815-17 Lake-st.

GARAGES AND GAS STATIONS — VERY low rent. Al Weiss. 160 N. La Salle.

GAS STA., TOURIST CAMP, CAFE, LIV. qts.; route 4 and 66; rent $35; price $700. W. E. Gregg, Lincoln, Ill.

GAS STA.—W. SIDE, GREAS. PALACE; reas.; gd. gallonage; low rent. Lawn. 1045.

GAS STATION—GD. LOC., NO REAS. CASH offer refused. Address N 572, Tribune.

GAS STA.—GOOD LOC.; MONEY MAKER; good reas. for selling. 3000 W. 26th-st.

GAS STATION—2 CHOICE LOCATIONS; cheap; 10,000 gal. average. Green. 9588.

GAS STA.—WEST, SELL L'SE. OR EXCH. $5,000 cash nec. Address X 591, Tribune.

GROCERY, VEG., FRUIT STORE—GD. BUS. Shopping center. Barg. 2754 Lake-st.

HARDWR., PAINTS—GD. BUS., TRANS. cor., N. W. Other bus. Sta. 2201, Mr. Witt.

HOTEL—26 ROOMS, ALL RENTED; RENT $200; steam, light, janitor free; newly decorated; easy terms. Sunnyside 7444.

KARMEL KORN SHOP—BEST LOCATION Chicago area. 1149 Lake-st., Oak Park.

LAUNDRY—UP TO DATE ON WEST SIDE; all services; no brokers. For particulars, address M E 461, Tribune.

MEAT MARKET—SAC.; MUST SELL; BEST west side loc. Address M E 453, Tribune.

MEN'S CLOTHING AND FURNISHINGS—Must sell entire high grade stock and fixtures at great sacrifice; low rental; choice location, Rockford, Ill. Address M C 584, Tribune.

PECONKORN AND CONFECTIONERY SHOP 3834 Madison.

RESTAURANT—OPERATING AT PROFIT can be bought at bargain if act quickly. Only small amount of cash needed. Address N 148, Tribune.

RESTAURANT — DOING OVER $500 A week. Apply 1406 E. 55th.

REST.—WELL EQUIP., NR. SCHOOL; E Z terms, low rent. 1102 Madison. Ked. 5989.

ROADHOUSE-GAS STATION—25 MI. CHI.; doing ad. bus.; 17 rms. for tourists; on R. 18, main hwy. to World's Fair; 5 acres beau. ground; $15,000 down. Div. 5540.

RMG. HSE.—56 RMS., OR 29 APTS., PRI. baths, showers, in-a-dor beds, elec. furn., 5 yr. lease; rt. $350, inc. $935. Pr. $5,500. quick sale; $2,500 will handle. Del. 8857.

ROOMING HSE.—10 RMS.; NEWLY DEC.; nicely furn.; gd inc.; nr. Lincoln pk.; low rent; will sell at a bargain. Div. 5540.

RMG. HSE.—WANT A HOME AND INC.? 24 r., comp. furn., kitch.-ap., st. $25; incl. ht.; ex. loc.; real buy for cash. Ken. 8310.

SANDWICH SHOP—ICE CREAM, POP CORN and cold drinks; low price for quick sale. Other business. Avenue 1690.

SHERIDAN 4551-3, AT WILSON—22 RMS.—8 baths; heat. Linder, 4707 Broadway.

NEW, ONLY KIND IN CHGO., PROFITS; now $27 day; $1,000 req. See Philips tonight after 8 p. m. 2601 N. Western-av.

Partnerships and Investments.

PARTNER WITH $500 FOR DEPRESSION-proof 100% gross profit business. Cooperative expansion plans make possible profit return of $3,000 in 60 days to man able to successfully handle male and female help. Give phone for quick reply. Address B H 25, Tribune.

2 ALERT MEN
to collect coin machine routes for old estab. company, city and town. Cond. salary, plus share of profits; $350 cash req. Apply R. J. N. Co. 4334 W. Harrison.

AN ASSURED WEEKLY INCOME IS YOURS! No competition. $375 investment. Vendrite Systems, Room 914, 75 E. Wacker.

Distributors.

DISTRIB. OR JOBBERS—NO INVEST.; sport. goods novelties outside Chgo. Write qualifications. Address A B 355, Tribune.

Concessions, Locations, and Leases.

RMG. HSE. TO RENT ON BUSY COR. OF Milwaukee, Calif. 24 rms., stm. ht., to resp. party; possession Sept. 1. Apply A. E. Pinkonsly, 2351-3 N. California. Brun. 8712.

TO RENT—SPACE IN GD. GO. N. S. FOOD mart; to wide awake florist. L. B. 1435.

Business Equipment.

COMPL. MOD. EQUIP. FOR BUTCHER shop; part cash. 3834 N. Cicero. Mon. 5223.

Business Service.

Advertiser—Merchandiser
for large national concern; will devote spare time to develop your business on results or no pay basis. Address N 265, Tribune.

A BUYER WITH CASH FOR YOUR BUS. We get results, 28 yrs.' exp. We help finance. U. S. BUSINESS SYSTEM. 134 N. La Salle, Room 500. Fra. 5046.

Wanted.

IF THE KIND OF STORE OR BUSINESS you want to buy is not offered for sale today why not advertise in the Business Opportunities Wanted Column? Stop in today at the Tribune Want Ad Office, Madison and Dearborn-sts., or call Superior 0100. Ask for an Ad Taker.

$1,000,000.00 AVAILABLE FOR ANY KIND of business or manufacturing. Part or whole. Principals only. MAPOLROW COMPANY, MILLERTON, N. Y.

RESTAURANT WANTED—IF ON PAYING basis and a bargain. Write all details, including price. Address X 137, Tribune.

RADIOS AND SUPPLIES.

PHILCO AUTO, TRANSITONE 1933 MODEL, complete with all accessories, $39.75. Silver Marshall auto. radio, $19.75. 10 tube home Silver Marshall, $29.25. All new. 601 W. Washington-blvd. Call Haymarket 3020.

7 TUBE ATWATER KENT HIGHBOY, EXchanged, $24.50, complete with tubes. Lyon & Healy Bargain Basement, 243 S. Wabash-av.

$15.95—'33 Auto Rad.—$15.95.
Ronwyn Radio stores, 3152 N. Ashland-av., 1413 S. Michigan-av., 1729 W. Chicago-av.

A $29.50 GENERAL MIDGET FOR $8.75 comp. with pentode tubes. Economy, 3100 Michigan. Open today till 9; Sunday, 2.

LATEST R. C. A. SUPER, $29; 10 TUBE Ozarka; 7 tube D. C. chas., $8. 24 N. Wells.

Service Repairs, Etc.

$1—RADIO SERVICE—$1
ANYWHERE IN CHICAGO AND SUBURBS. ALL PHONES SOUTH CHICAGO 0409.

EXPERT RADIO SERVICE—VAN BUREN 1218; free tube test. Euclid 10466.

$1 EXPERT RADIO SER., ANY MAKE, $1. Estab. 1921. Trotter Radio. Drexel 0922.

50C—RADIO SERVICE—50C. Any place. Work guaranteed. Albany 2898.

BUS TRANSPORTATION.

NEW YORK, $12.
Daily, 9 a. m. and 8 p. m., 26 hours. DETROIT, $2.50; ST. LOUIS, $3.
LOS ANGELES, $23.
BIG INSURED BUS. MOST DIRECT ROUTE. NU-WAY TRAVEL SERVICE, 31 E. 12TH-ST. VICTORY 0341.

BUSES EVERYWHERE.
RAILROAD PROTECTION. Union Pacific-Chgo. North Western stages. 12 S. LA SALLE-ST STATE 2250.

NEW YORK, $12; LOS ANGELES, $23; ST. Louis, $3; Kansas C., $6.50; Detroit, $2.50; Cleveland, $5; Cincinnati, $5; Des Moines, $5; Minn., $6.25. 87 W. Van Buren. Web. 1702.

Low Excursion Everywhere.
LOOP BUS AIR DEPOT.
19 N. Clark-st. Randolph 8855.

AUTOMOBILE LOANS.

Service Everywhere
LOWEST RATES. NO ENDORSERS. PROMPT. CONFIDENTIAL.
Full information at the 32 Branches of The Chicago Motor Club.
Our Loan and Refinance Service meets each individual need. Established 1919.
Automobile Bonding Company
11th Floor Chicago Motor Club Bldg.
66 E. South Water-st. Rand. 7900
4803 N. Western, 2d floor. Lon. 8342
7850 S. Halsted, 2d floor. Tri. 0807
6312 Cottage Grove. Hyde Park 9723
4734 W. Madison. Aus. 3906

If You Want LOW RATES ON YOUR AUTO OR TRUCK LOANS SEE US FIRST
for years we have led the field in giving complete loan service at the lowest rates available anywhere in Chicago.
MAJESTIC Investment Corporation,
105 W. Monroe. Randolph 4364
6241 Cottage Grove. Dorchester 4361
5321 W. Madison. Austin 4069
647 Madison-st., Oak Park. Euclid 1808

INVESTIGATE! COMPARE! DEMAND!
Legal Auto Loan Rates
UNDER STATE SUPERVISION.
LEWIS E. BOWER
AUTO BANKERS SINCE 1912.
59 W. Wacker-dr. 1240 S. Michigan.
1217 Devon-av. 747 Madison, Oak Park.

MONEY NOW.
NO QUESTIONS ASKED. LIBERAL CASH IN 10 MINUTES. Gordon Finance Co., 2239 S. Michigan-av.

CASH IN 15 MINUTES. NO DELAY.
WINTER-HIRSCH,
1842 S. Michigan-av. Calumet 4586.

AUTOMOBILES WANTED.

FORDS AND CHEVROLETS WANTED—HIGHEST CASH PRICES PAID for passenger cars and trucks. 940 to 958 MILWAUKEE, MONROE 3000.

WANTED — GILKE FOLDING TRAILER. State model and price. H. L. Folso, Lancaster, Wis.

CARS SOLD FOR OWNERS ON COMMISsion basis; quick action; all makes; all mod.; est. 10 yrs. 3333 Fullerton. Open eves.

WANTED—USED CARS TRUCKS. HIGHest prices. 7010 S. Halsted. Radcliffe 0980.

CASH IN 5 MINUTES. HIGHEST PRICES. See Stone, 2534 Lawrence. Rav. 8570.

PRIV. PTY. WANTS 1931 OR '32 FRANKlin; barg. Address N 540, Tribune.

WANTED—LATE MODEL CLOSED CAR for cash. 933 N. Crawford. Belmont 8318.

MOTOR TRUCKS TO RENT & WANTED.

PANEL OR STAKE BODY TRUCKS, ½ TO 1½ ton capacity; for rent without driver. Low rates. Phone WABASH 0602.

REFRIGERATOR SEMIS WANTED AT once; long dist. haul. 3935 Archer-av.

BUSINESS DIRECTORY.

Advertising.

ADVERTISING — LETTERS, CIRCULARS, merchandising campaigns prepared by proved mail order strategists. Superior 7812.

Carpet and Linoleum Laying.

CARPET AND LINOLEUM LAYER—EXPErienced, guar. work. Kildare 2095.

CARPET LAYING—REPAIR, APTS. SPEC. attention. For est., call Diversey 3735.

Electricians.

ELECTRIC REPAIRS
of any nature; outlets installed for $3.50. For immediate service phone Nevada 1287.

Fur Storage and Repairing.

FUR COATS RELINED, $8.50. Cleaning, Glazing Free. State 7865. H. & H. Fur Service, Rm. 322, 190 N. State.

General Contractors.

BUILD NOW FOR WORLD'S FAIR; GENeral Bldg. Contractors Co. will build for property owners on time payment; change your attic into sleeping rms. for World's Fair visitors. This Co. has just finished one of the World's Fair Ground Bldgs. Call us now. Estimates free. 309 S. La Salle. Harr. 8938.

Heating and Plumbing.

SEVERAL USED HOT AIR FURNACES AND boilers, cheap. Searle, Laf. 9320.

Moving, Storage, and Hauling.

CALL VICTORY 9232.
Moore's Overland Movers
can save you money. Terms can be arranged on all long distance moving. We have connections in all principal cities and suburbs. Also storage; first month free; 6 months to pay.

WTD. — STEADY HAULING; 2 TRUCKS; competent drivers; reas. Diversey 0458.

4 ROOMS MOVED FOR $10. PIANO, $3 extra. Insured truck. Nevada 2220.

Painting and Decorating.

1 RM. PAPERED, $3.50 UP; 1 RM. PAINTed, $4 up. Qual. wk. Englewood 5824.

Printing and Engraving.

LINOTYPE COMPOSITION, MAKE-UP, CYLinder press work; high class workmanship; extremely low prices. Century Printing Co., 360 E. Grand-av. Sup. 9460.

Refrigeration Service.

PLUMBING AND ELECTRIC REFRIG. service. Units installed. Steamfitting. Call us. Buckingham 6688.

Roofing.

ANY 2 OR 3 FLAT BLDG. REDECORATED; gr. 5 yrs.; spec. Aug., $35 cash. Bit. 9618.

Rug Cleaning and Repairing.

9X12 RUG THOROUGHLY CLEANED, $1.50. BROADWAY RUG CLEANERS, 2540 Elston-av. Armitage 8575.

9X12 RUGS CLEANED BY EXPERTS LIKE new and glue sized, only $2.50 now; regular $4 job. The Federal, Lincoln 0134.

9X12 RUG, STEAM-NAPHTHA CLND., $2. ACE RUG CLEANERS. Ph. Keystone 9414.

Sewing Machine Repairing.

ALL MAKES SEW. MACH., ELEC. MOTORS repaired, $1; anywhere. Armitage 4443.

MUSICAL INSTRUMENTS.

Pianos and Players.

GRAND PIANO BARGAIN — JUST COMplete $1.50 weekly payments for $187 of bal. due on Mr. Surazin's $1,000 grand; looks new. P. A. Starck Piano Co., 228 S. Wabash.

USED GRAND PIANO, $105. Used small size upright pianos, $35. KIMBALL FACTORY SALESROOM. 2631 W. 26th-st. Lawndale 3862.

PARTY CANNOT FINISH PAYING FOR $950 period grand, used 1 year; will sell for $285 bal.; terms, $8 er month, or rent. WYMAN'S, 604 Republic Bldg., 209 S. State.

RENT A BABY GRAND PIANO—$8 A MO. Or small upright. Investigate our special free piano rent offer. CABLE PIANO CO., 301 S. Wabash-av.

WE HAVE BARGAINS IN USED PIANOS, all makes and styles. SCHULTZ PIANO CO., 2255 W. MADISON-ST.

Wind, String, Etc.

NEW STYLE MARTIN E FLAT ALTO SAXophone; cost $175; used little; must sacrifice. Phone Radcliffe 0103.

CLOTHING, FURS, ETC.

SLIGHTLY USED GENUINE RACCOON coat, $50. Shown on request. Ask for Mrs. James, Miller & Co., 166 N. Michigan-av.

RACCOON COAT, PRAC. NEW, BEAU match, fur, cost $400, sac. $115. Hol. 0578.

HUNTING PROPERTY AND PRIVILEGES.

Attention! Duck Hunters!
Unusual opportunity in heart of duck country, Ill. River. Limited to a few only. For information call Rogers Pk. 6422, Mon.

DANCING SCHOOLS.

DANCING—BALLRM., STAGE; 4 LES., $3; practice, $1 an hour. Ph. Kedzie 5233. Shirley Studios, 2747 Washington-blvd.

USED AUTOMOBILES FOR SALE.

10 Exceptional Buys
'32 Plymouth, used, 6 w. w., spt. cpe. Floating power....$467
'32 Dodge, used, 6 cyl. spt. sed., 6 w. w. 695
'31 Oldsmobile Coupe; wire wheels.... 495
'31 Pontiac Coupe; 6 wire wheels.... 377
'31 Chevrolet Convertible Coupe.... 337
'31 Ford Sedan 275
'30 Dodge Sedan 295
'29 Buick Sedan 298
'29 Oldsmobile Coupe 199
'28 Packard Roadster 197
DASHIELL MOTOR CO.
2522 S. Michigan-av. Calumet 7307.

Fords—Repossessed—Chevs.
1,000 RECONDITIONED CARS. MUST BE ALMOST GIVEN AWAY. 1928 to 1932 MODELS from $25 up. Make Us An Offer—Your Own Terms. LICENSE FREE. Trade-ins accepted as down payment. 90 day guarantee. Always open.
WALTON FINANCE CORP.
940-958 Milwaukee-av.

AUBURN—'32 STR. 8 USED 4 DR. 5 PASS. Cust. Sedan; 6 wire whls., fender wells; heater, trunk; looks like new; beautiful maroon finish; orig. cost $1,587. Sacr. for $695. Your car as down pay. Bal. 12-24 mos. 7 day driving trial. G. M. S. Finance Co. 4635 Washington-blvd.

AUBURN—'30 4 DR. 5 PASS. SEDAN, DR. very little; reposs.; fully eqpd. Sacr. for $345. Your car as down pay. bal. 12-24 mos. 7 day driving trial; 90 day guarantee. G. N. C. FINANCE CORP., AT CRAWFORD. 3939 Washington-Blvd.

AUBURN—'29, 6 CYLINDER, 5 WIRE WHL. Trunk, fully equipped; $35 down. No endorsers. 5710 BROADWAY, LONGBEACH 1252.

BUICK—'31 DE LUXE 8-81 SEDAN; LONG whl. base; 6 w. whls., white wall tires, side mts., chrome tire covers, trunk; cost over $2,250; reposs.; sacr. for $895. Your car as down pay., bal. 12-24 mos. 7 day driv. trial. Open eves. until 11 o'clock. G. N. C. FINANCE CORP., AT CRAWFORD 3939 Washington-Blvd.

BUICK—'32 MOD. 8-91 DE L. BRGHM.; used; 134 in. wheel base. 6 wire whls., side mts., built-in trunk; cost $2,395; our price, $1,895; 7 day driving trial; your car as down payment, 18 months to pay. Open today. Labor day. West Side Auto Exchange. 4637 W. MADISON-ST.

BUICK—1930 5 PASS. COUPE; LONG WHL. base, 6 w. whls., side mts., wh. wall tires; cost over $2,300; reposs.; yours at $595. Your car as dn. payment, bal. 12-24 mos. 7 day driv. trial. Open evenings until 11. G. N. C. FINANCE CORP., AT CRAWFORD 3939 Washington-Blvd.

BUICK DEMO.
1932 Model 57 [Buick's 3,500 lb. Str. 8 Sedan], finished in Guardian Blue, offered at big saving with regular Buick Guarantee. Your car in trade as down payment. West Side Buick Co., 4666 Washington-blvd.

BUICK—1930 VICTORIA COUPE; ONE OF Buick's most popular models, in perfect condition throughout; very specially priced for quick sale. Terms. Trade. LINCOLN PARK BUICK, 2825 N. Halsted-st.

BUICK—1932 DE LUXE VICTORIA, 5 pass. coupe [used]. Has 6 w. w., side mounts, spotlt., etc. This nearly new car on 118 in. w. b. special today only, $1,225. Northwest Buick Co., 3801 Lawrence-av.

BUICK—1929 SEDAN, CONDITION AND appearance excellent; guaranteed; $395. $165 DOWN, BAL. $30 MONTHLY. Jas. Levy Buick Co., 23d and Michigan-av.

BUICK—'27 MAST. 6 SED., EXC. COND. $135 cash or best offer. La Grange 932.

BUICK — '28 STD. SED., TIRES, MECH. perf., like new, $185. Mrs. Kastel, Rog. 0411.

CADILLAC—'31 V-16 CUST. FLEETWOOD Sedan, 6 w. whls., side mts.; a nearly new car; purchased a short time ago by a Chicago financier from the Cadillac Co.; cost over $6,800; reposs.; sacr. for $1,875; your car as dn. pay., bal. 12-24 mos.; 7 day driv. trial, 90 day guarantee. Open eves. G. N. C. FINANCE CORP., AT CRAWFORD 3939 Washington-Blvd.

CADILLACS—'32S, '31S, CLOSING OUT.
2-'32 Sedans, latest, used, sac.
2-'31-V-12 Sedans, almost new $1,950
1-'31-V-12 Coupe, De L., alm. new.. 1,975
3-'31-V-8 Sedans, virtually new 1,485
Fully warr. Compare cars and prices. F-E-L-Z. WELLINGTON 7802.

CHEVROLET—LATE 1931 4 DOOR SEDAN; wire whls.; driven few miles; $295. 1801 W. 63d-st., corner of Wood. Always open.

CHEVROLET—'31 COACH, PERFECT COND. Best offer takes. 1242 S. Racine.

CHEVROLET—1931 SPORT COUPE, IN perf cond.; $375. Gordon, 8430 Ingleside.

CHRYSLER—8 DE LUXE '32 USED 4 DR. 5 pass. Sedan; h. w. heater, spotlight; looks and runs like new; reposs.; sacr. for $785. Your car as down pay.; bal. 12-24 mos. 7 day driv. trial. G.M.S. Finance Co. 4635 Washington-blvd.

CHRYSLER—77 CROWN DE L. SEDAN; 6 wheels, side mounts, h. w. heater, duplex glass and extras. Call owner, Oakland 6390.

CHRYSLER—6, '31 ROADSTER; RUMBLE seat. Like new. $310. 2424 Cottage Grove.

CORD—1931 CUSTOM DE LUXE SEDAN; 6 wire wheels, 2 fender mounted; white wall tires; used little; will pass for new; original cost $3,200; repossessed; sacrifice for $795. C. M. A. C. FINANCE, 3327 MILWAUKEE, AT CRAWFORD.

DE SOTO—1932 SEDAN. A DEMONSTRATOR that you would think was new. Floating Power, Automatic Clutch, Free Wheeling and duplate glass. Save money. Tom Harrigan, Inc., 440 Madison-st., Oak Park.

DE SOTO—1930 SPORT SEDAN, 6 WIRE wheels, 2 fender mounted; fully equipped; $275, terms. 2810 MADISON-ST.

DODGE—1931 8 CYL. SEDAN, DEMONstrator; fully equipped and has wire wheels; carries our regular guarantee. Can be bought at a big reduction. Easy terms. Ask for Mr. McCue. DASHIELL MOTOR COMPANY, 2542 S. Michigan-av. Calumet 7300.

DODGE—1931 8 CYL. SEDAN, DEMONstrator; fully equipped and has wire wheels; carries our regular guarantee. Easy terms. Ask for Mr. Malone. Dashiell Motor Co., 2542 S. Michigan. Calumet 7300.

DODGE 1930 COUPE.
In very good condition. $295. Terms, trade. S. S. Nash 7158 Stony Island. Dor. 2307.

DODGE—1927 TUDOR SEDAN; GD. COND. $65. See janitor, 5314 Lawrence-av.

DODGE—1930 D. D. SEDAN; A1 COND.; $300. Call Pullman 0981.

ESSEX—1930 DE LUXE SEDAN. LIKE A new car. Loads of extras. Reposs. Sacr. for $165. Your car as down pay., bal. 12-24 mos. 7 day driv. trial. Open evenings until 11. G. N. C. FINANCE CORP., AT CRAWFORD 3939 Washington-Blvd.

Ford '32 V-8 Town Sed., $565
Used. Full free service guar. Terms to suit. M. J. Kelly, 4445 W. Madison.

FORDS—1928 TO 1931, ALL MODELS. PRICED TO SELL AT ONCE. SEE OUR BARGAINS BEFORE YOU BUY. HESSER & SODEN. 1234 MORSE-AV.

Ford '31 Town Sed., $313.
Driv. little. Spotlite, heater, etc. Full free serv. guar. M. J. Kelly, 4445 W. Madison.

FORD—1929, 1930, 1931 ROADSTERS, coupes, tudors and sedans, $95 up. 1st class condition. Terms. Bent T. Wright. 1107 N. Clark-st.

FORDS—20, 1931, 1930 AND 1929 CABRIOlets, Sport Coupes and Std. Coupes. All in perfect condition at a barg. Terms or trade. LAWDER BROS., 6900 VINCENNES-AV.

FORDS—50 LATE '30-'31 COUPES, TUdors, rdstrs., $165 up; $50 dn., $3 wk., or trade. Litsinger, 925 W. Jackson.

FORDS—10 LATE MODEL COUPES. LOOK and run like new. $185 each. LAWDER BROS., 6900 VINCENNES-AV.

FORDS—10 LATE 1931 AND 1930 TUDORS. In excel. cond., at a barg. Tms. or trade. LAWDER BROS., 6900 VINCENNES-AV.

FORD—LATE 1929 FORDOR SED.; NEW paint, new tires, like new; must sell; a bargain. 5833 Broadway. Ard. 3932.

FORD—1931 MOD. A SPORT COUPE, RUMble; gd. cond.; bargain. Euclid 3518-M.

FORD—'31 DE LUX COUPE; A BEAUTY; $210. Terms. 1829 S. Crawford. Craw. 3311.

FORD—8 USED, '32 TUD. SED., RUN LESS than 600 mi.; $100 saving. Lak. 8937.

FRANKLIN—1929 DE LUXE 5 PASS. SED. Series 135. Black duco finish like new. 6 wire wheels, side mounts, etc. Must be sold at once. ACT QUICK! LINCOLN PARK BUICK, 2825 N. Halsted-st.

FRANKLINS—REBUILT AND GUARANT'D. —All models and body styles; real bargains. FRANKLIN FACTORY BRANCH. 2000 S. Michigan-av. Victory 2000.

HUDSON-ESSEX
Used Car Department
OPEN
Sunday and Labor Day.
2457 S. Michigan-av.

HUDSON—LATEST '32 DE L. 4 DR. BRGM.; used; 6 whls.; side mts.; fully equip.; prac. new; rare buy; $895; 7 day driving trial; your car as down payment, 18 mos. to pay. Open today. West Side Auto Exchange. 4637 W. MADISON-ST.

HUDSON—'28 5 PASS. SEDAN; REDUCED to $150; excel. transportation; modern in appearance. 3817 Lawrence-av. Keystone 6600 or call Saginaw 9868.

HUDSON—1931 STRAIGHT 8 4-DOOR CUStom town sedan; driven few miles; originally cost $1,495. Our price $495. Terms. 1801 W. 63d-st., corner of Wood. Always open.

HUPMOBILE—1931 SPORT COUPE, 6 CYLinder, 6 wire wheels, 2 fender mounted, rumble seat, free wheeling; can't be told from day it left factory; $495; guar. terms. ALWAYS OPEN. 2810 MADISON-ST.

HUPMOBILES. ATTEND THE GREAT selling event now in progress. Buy now. Gambill Motor Co., 2230 S. Michigan-av.

LA SALLE—'30; 4 DR. SED.; CAREFULLY driven by myself 9,000 mi.; must leave town at once. Owe finance co. $600. Will take $85 for my eq. Free. Whi. 4080.

LA SALLE—LATE 1930 4 DOOR DE LUXE sedan; 6 natural wood wheels, side mnts., trunk rack; $895. Terms. 1801 W. 63d-st.

LINCOLN SEDAN.
1931 model that looks and runs as though it were direct from the factory. Here is a distinguished looking car that was only driven enough to have the motor properly broken in. This Lincoln represents the industry's finest and will please the most exacting buyer. Only $1,895. Terms. PIERCE-ARROW FACTORY BRANCH, 2346 S. Mich.

USED AUTOMOBILES FOR SALE.

September Clearance.
1928 Pierce Arrow 8 Coupe; R. S.....$295
1930 Chevrolet Coupe; A1 cond.... 195
1931 Ford Tudor; special at.... 285
1930 Chevrolet Coach; wire whls.... 215
1931 Ford Victoria; like new.... 325
1926 Cadillac rdstr.; r. seat; A1 cond..$125
1932 Ford Tudor ....Big saving
Many others to choose from. Terms.
GLENN E. HOLMES, INC.,
30 WEST LAKE-ST., AT DEARBORN.
Open all day on Labor Day.

LINCOLNS—LINCOLNS.
1930's and 1931's. Choice of 5 or 7 pass. sedans. All de luxe equipment; 6 wire whls., side mnts.; priced as low as $985. All cars carry regular 90 day guar. Will pass for new. 1801 W. 63D-ST.

MARMON — 8 CUST. '32 SEDAN; FREE wheeling; 6 w. whls., white wall tires, side mts.; used. Cost over $2,300. Reposs. Sac. for $695. Your car as down pay., bal. 12-24 mos. 7 day driving trial; 90 day guar. G. N. C. FINANCE CORP., AT CRAWFORD 3939 Washington-Blvd.

NASH—'32 8 USED 4 DR. 5 PASS. AMBASsador Sedan; 6 wire wheels, fend. wells, chrome tire covers, spotlight, trunk, heater; cost $2,190. Used very little. Reposs. Positively like new. Sacr. for $785. Your car as down pay.; bal. 12-24 mos. 7 day driv. trial. 90 day guar. G. M. S. Finance Co. 4635 Washington-blvd.

NASH—1932 SEDAN "880" SERIES. No reas. offer refused. Terms. Trade. LOGAN SQUARE BUICK, 2468 Milwaukee.

NASH—BROUGHAM, 1926 ADVANCED 6; will sac. 6340 S. Claremont. Gro. 0682.

OAKLAND—'31, $230; SELL TO PAY debts; cash. Boul. 6604, bet. 10-3.

OLDSMOBILE—1932
4 door Sedan, used for a few days only by an executive of the Buick-Olds-Pontiac Sales Co. Offered at a big saving, fully guar. by West Side Buick Co., 4666 Washington-blvd.

OLDSMOBILE—1932 DEMONSTRATOR, 4 door de luxe sedan, used; driven slightly; 6 wire wheels; white wall tires. At a big reduction. DIVERSEY OLDSMOBILE SALES, 824 Diversey-pkwy.

Packard 1930 Sedan, $495.
5-pass. Appearance and cond. of a new car. Full free service. 90 day guarantee. M. J. KELLY, 4445 W. MADISON.

PACKARD—8 DE LUXE 1929 MODEL, 620 5 pass. Sedan; good paint and tires, seat covers, spotlight, fender wells; unusual value. $875. PACKARD, 24th-Mich. Cal. 7409.

PACKARD—'30 STAND. 8, MOD. 726, 5 pass Sedan; orig. cost $2,185; reposs.; will sac. for $695; terms, trade. Always open. PEOPLES FINANCE CO., 2919 MADISON.

PACKARD—1928 CONVERTIBLE CABRIOlet, $295. 1928 5 pass. Sedan, $295. Both cars like new. See them today at 3833 W. MADISON. VAN BUREN 3331.

PACKARD—1928 SEDAN; GOOD CONDItion. Phone Cedarcrest 3538.

PIERCE-ARROW — 1930 4 DR. SEDAN, driven very little; equipped with supercharger and electric brake booster; cost $3,800; sacrifice for $885; 90 day guar.; 7 day driv. trial; your car as down pay., bal. 12-24 months. 7 day driving trial. G. N. C. FINANCE CORP., AT CRAWFORD. 3939 Washington-Blvd.

PIERCE—8, CONVERT. DE L. SPT. COUPE. COST $4,000. MY PRICE $1,185. A REAL, HARDLY DRIVEN AND LIKE NEW. IF YOU ARE REALLY LOOKING FOR A BARGAIN SEE THIS CAR. CHARLES KLEY, 1132 DIVERSEY-BLVD.

PIERCE-ARROW—1930 SEDAN, DE LUXE, wire wheels, side mounts, trunk, etc. A $3,775 car for only $695; terms, trade. Fitzpatrick, 6555 Cottage Grove. Mid. 4200.

PLYMOUTH—'32 USED 4 DOOR SEDAN, demonstrator. This is the current model with floating power, free wheeling, automatic clutch, etc. Finished in a beautiful blue, with wire wheels, fully equipped. Carries our regular guarantee; will be sold at a BIG SAVING. Terms. Ask for Mr. Rosenberg. Dashiell Motor Co., 2542 S. Michigan-av. Calumet 7300.

PLYMOUTH—'32 USED 4 DOOR SEDAN, demonstrator. This is the current model with floating power, free wheeling, automatic clutch, etc. Finished in a beautiful blue, with wire wheels, fully equipped. Carries our regular guarantee; will be sold at a BIG SAVING. Terms. Ask for Mr. Weber, Dashiell Motor Co., 2542 S. Michigan-av. Calumet 7300.

PLYMOUTH—LATEST '32 4 DOOR SEDAN; equipped with automatic clutch; floating power; free whls. and duplate glass; used. Priced to sell at a bargain. 1801 W. 63d-st., corner of Wood. Always open.

PONTIAC—6 LATE '31 DE LUXE 4 DR. 5 pass. sed.; wide whls.; used 60 days. Cost over $1,100; reposs. Sacr. for $495. Your car as down pay., bal. 12-24 mos. 7 day driv. trial; 90 day guar. Always open. G. N. C. FINANCE CORP., AT CRAWFORD. 3939 Washington-Blvd.

PONTIAC—1931 SPORT RDSTR., 6 WIRE wheels, 2 fender mounted, rumble seat, fully equipped; $265; guaranteed; terms. ALWAYS OPEN. 2810 MADISON.

PONTIAC—'31 SEDAN 4-DOOR; LIKE NEW. $328; residence. 933 N. Crawford.

REO—'32 ROYAL 8 USED 4 DOOR 5 PASS. cust. blt. Sedan; 6 w. wheels, fend. wells, chrome tire covers, trunk, heater, spotlight; orig. cost $3,175. Reposs. Dr. very little. Will sell for only $1,195. Your car as down pay. Bal. 12-24 mos. 7 day driving trial, 90 day guarantee. G. M. S. Finance Co. 4635 Washington-blvd.

ROLLS-ROYCE—1928 MODEL, 7 PASS. chauffeur driven sedan; looks and runs like 1931 car; 6 w. w., white wall tires, side mounts; cost $16,000 new; price now for balance of mortgage, $1,750; terms or trade arranged to suit. 3308 W. North-av. Bel. 9783.

STUDEBAKER—'32 PRESIDENT 8 USED 7 pass. De Luxe sedan; 6 wire wheels, fend. wells, chrome tire covers, spotlight, trunk; cost $2,685. Reposs. Sacr. for $1,285. Your car as down pay. Bal. 12-24 mos. 7 day driv. trial. G. M. S. Finance Co. Always open. 4635 Washington-blvd.

STUDEBAKER—1932 PRESIDENT 8 DE LU. Sed., used, 6 wire wheels, 2 side mts., spotlight, trunk, nonshatter glass; cost $2,385; forced to sell for $985; trade cheaper car. Residence 224 W. 61st-st.

WILLYS-KNIGHT—'31 SEDAN; LONG WHL. base, 6 wire whls., white wall tires, trunk, radio; nearly new car; cost $1,985; reposs. Sacr. for $595. Every small down payment, bal. 12-24 mos. Open eves. until 11 p. m. G. N. C. FINANCE CORP., AT CRAWFORD. 3939 Washington-Blvd.

WILLYS-KNIGHT—'32; MOD. 888D; USED; De Luxe Vict. 5 p. coupe; free whlg.; 6 w. w.; so slightly run shows no wear. Save money: $575; terms. 2424 Milwaukee-av.

MOTOR TRUCKS.

FORD—CHEV.—200 TO PICK FROM. THE BEST SELECTION IN CHICAGO. All type bodies. 90 day guarantee. LOWEST PRICES—EASIEST TERMS. 940 TO 958 MILWAUKEE.

JUST REPOSSESSED SEVERAL 1932 CHEVrolet ½ ton panel trucks and one 1932 pick-up; used; almost new cars; can be bought at tremendous savings. S. & G. Auto Finance Co., 4635-37 W. Madison-st.

FORD, CHEV. TRUCKS—'29-'31 MODELS. Panel, express, stake; single and dual whls; $15 CASH; no carrying charges. LEVY'S, 724 Milwaukee, cor. Carpenter. Always open.

3 TON REO, WITH OR WITHOUT MILK hauling body. Will take pleasure car in trade. Smitty's Barbecue, Archer and McCarthy roads, Lemont, Ill.

LATE MODEL 6 CYL. 2 TON DUAL WITH 12 ft. stake body; cheap. Also Fords, stakes and panels. 827 W. 35th-st.

AUTOCAR BARGAINS, USED TRUCKS AND tractors; all sizes; excellent condition. 1718 W. PERSHING-RD. VIR. 0210.

FORD TRUCKS—1929, 1930 AND 1931's. All body types at a barg. Tms. or trade. LAWDER BROS., 6900 VINCENNES-AV.

HAVE 2 TRACTORS FOR SALE—REASONable, with hauling. 3935 Archer-av.

1½ TON CHEV., '31; 6 WHLS., STAKE body; 12x7½. A. Kaul, 4706 N. St. Louis.

AUTO TIRES.

NEW U. S. ROYAL 2DS SAVE UP TO 50%. Passenger and truck tires. All sizes. SERLIN TIRE CO., 1400 S. Michigan-av.

MOTORCYCLES AND BICYCLES.

GOOD USED MOTORCYCLES—ALL MAKES, $25 up. Central Motorcycle, 1331 W. Jack.

TERMS OF SUBSCRIPTION OF THE TRIBUNE.

Orders for mail subscriptions must be accompanied by remittance to cover.

Rates for Illinois [outside Chicago], Indiana, Iowa, Michigan, and Wisconsin:

Daily, without Sunday, one year, $5.00; six months, $2.50; three months, $1.25; two months, $1.00; one month, 50c.

Daily, with Sunday, one year, $12.50; six months, $6.25; three months, $3.15.

Sunday only, one year, $7.50; one month, $1.00.

Rates for subscription in postal zones 3 and 4 [measured from Chicago], outside of Illinois, Indiana, Iowa, Michigan, and Wisconsin:

Daily, without Sunday, one year, $7.50; one month, $1.00.

Sunday only, one year, $7.50; one month, $1.00.

Daily and Sunday, one year, $15.00; one month, $2.00.

Rates for subscription in zones 5, 6, 7 and 8 [measured from Chicago], Canada, Mexico, and foreign:

Daily, without Sunday, one year, $12.00; one month, $1.50.

Sunday only, one year, $7.50; one month, $1.00.

Daily and Sunday, one year, $19.50; one month, $2.50.

Give postoffice address in full, including county and state. Remit by express money order, drafts, or in registered letter at our risk to The Tribune Company, publishers, Tribune Square, Chicago.

MEMBER OF THE ASSOCIATED PRESS.

The Associated Press is exclusively entitled to the use for republication of all news dispatches credited to it or not otherwise credited in this paper, and also the local news published herein.

All rights of republication of special dispatches herein also are reserved.

Chicago Daily Tribune.
THE WORLD'S GREATEST NEWSPAPER
MONDAY, SEPTEMBER 5, 1932.

Probe Blasts Which Wrecked Northwest Side Homes—Loot in Safety Vault Robbery Believed Near $100,000

[TRIBUNE Photo.]

BLAST AND FIRE WHICH DESTROYED THREE HOMES CALLED INCENDIARY. In foreground (No. 1) is wrecked residence of Alex Caravetta, 2915 North Neva avenue, where blast occurred, and behind (No. 2) is burned bungalow of Tito Basile at 2919 North Neva avenue. *(Story on page 1.)*

[TRIBUNE Photo.]

HELD CAPTIVES WHILE BANDIT GANG LOOTED BOXES IN SAFETY VAULT. Left to right: Lee Edmiston, Mrs. Louella Edmiston, Mrs. Anna Doody, Adeline Laughlin, Mrs. Gussie Kruse, holding Mary Sue Laughlin, and Mrs. Grace Laughlin, prisoners for fourteen hours during robbery. *(Story on page 1.)*

[TRIBUNE Photo.]

BANDITS LOOT SAFETY VAULT BOXES. Left to right: Sergt. John Knowles, Louis Kruse, and Sergt. Joseph Haksa inspecting hole through which thieves entered Koch and company vault. *(Story on page 1.)*

[TRIBUNE Photo.]

BUNGALOW RUINED BY FIRE WHICH RESULTED FROM BLAST NEXT DOOR. Charred ruins of home of Marie Carboni at 2911 North Neva avenue after it had been ignited by blast in home next door. The blast and fire destroyed three homes. *(Story on page 1.)*

LEADS MEXICO. Gen. Abelardo Rodriguez, inaugurated as president of Mexico yesterday. *(Story on page 10.)*

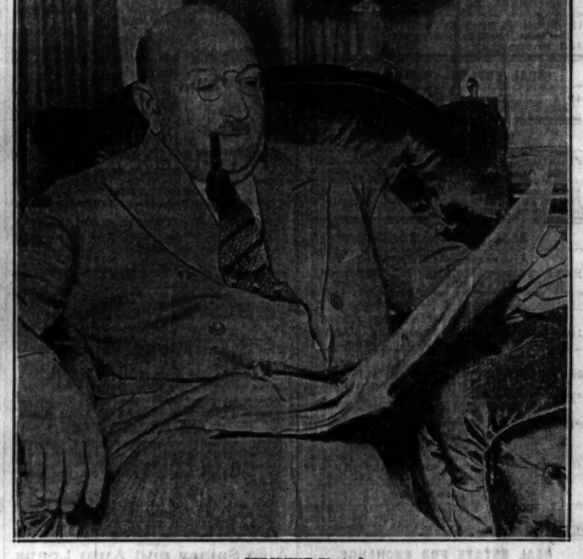

[TRIBUNE Photo.]

CANDIDATE RESTS AFTER TOURING STATE. Judge Henry Horner, Democratic candidate for governor, in home at 1226 Madison park after return from downstate trip. *(Story on page 2.)*

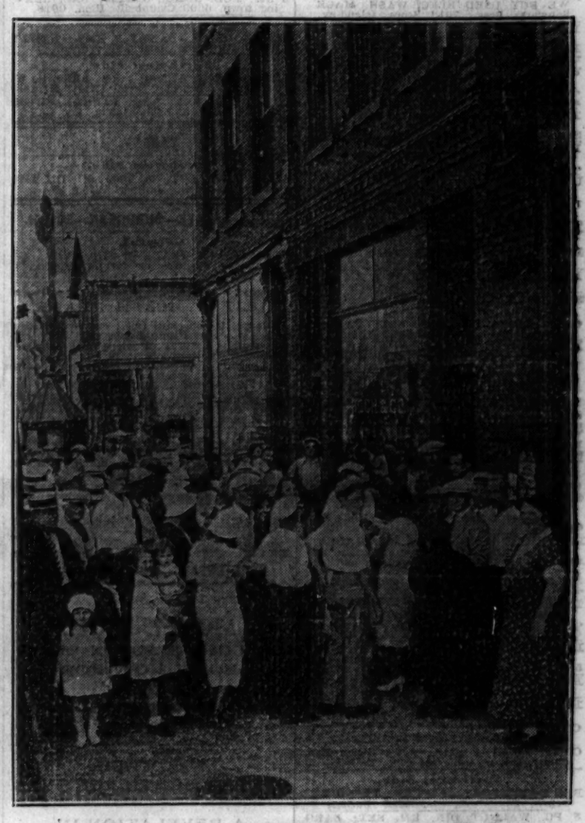

[TRIBUNE Photo.]

SEEK TO DETERMINE THEIR LOSS IN ROBBERY. Group of safety box holders outside Koch and company office, 2603 South Halsted street, where bandits looted 350 boxes. *(Story on page 1.)*

[TRIBUNE Photo.]

THIRD MYSTERIOUS EXPLOSION WRECKS NORTHWEST SIDE HOME. Grocery store and residence of Frank Amodeo at 528 Bloomingdale road, which was damaged by blast similar to two which destroyed four homes early Sunday morning. The Amodeos were away when the blast occurred. *(Story on page 1.)*

RESCUE INJURED IN EXPLOSION. Left to right: Tito Basile, Randy Mancini, Patsy De Rubis, and Norman Mancini, neighbors who aided in rescues at Neva avenue explosion and fires. *(Story on page 1.)*

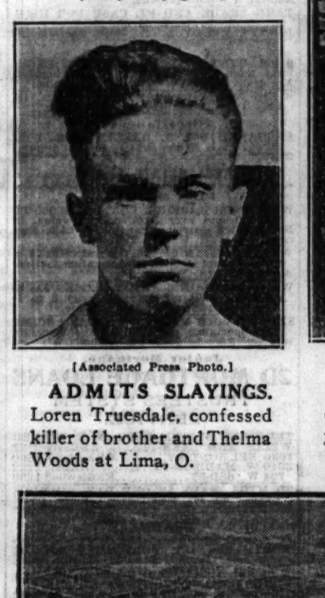

[Associated Press Photo.]

ADMITS SLAYINGS. Loren Truesdale, confessed killer of brother and Thelma Woods at Lima, O.

[Acme Photo.]

INTERNATIONAL BRIDGE DAMAGED BY FLOOD WATERS OF RIO GRANDE. Spans of huge structure between Del Rio, Tex., and Villa Acuna, Mexico, after flood had washed away approach in foreground. This picture was taken by army flyers from Brooks field. *(Story on page 5.)*

GRAND EXALTED RULERS OF ELKS, PAST AND PRESENT, INSPECT MEMORIAL AT CHICAGO CONFERENCE. Front row, left to right: J. R. Coen, Sterling, Colo.; W. P. Andrews, Atlanta; W. W. Montan, Flint, Mich.; J. T. Fanning, New York; Floyd E. Thompson, present ruler; C. H. Grakelow, Philadelphia; J. F. Malley, Boston; Fred Harfew, Lynchburg, Va. Middle row: J. E. Masters, Chicago; James Nicholson, Boston; Wm. Abbott, California; F. L. Rain, Fairbury, Neb.; Raymond Benjamin, California; Bruce Campbell, Illinois; Murray Hurlbert, New York. Rear row: John Sullivan, New Orleans; B. L. Holland, Washington, D. C., and J. K. Tener, Charleroi, Pa. *(Story on page 14.)*

ADVENTURER HERE. Dan Edwards, medal holder, en route to Legion convention. *(Story on page 6.)*